JUNE 9, 1921.—[PA

ty Silk Camisoles
educed to 69c

Sale

95c Yard

y of wonderful colorings — stripes, l
lor combinations, also plain black. M
to almost half. If you are planning
t will be decidedly worth your while
his great economy price.

.29 36-in. Tricolette, 1.2
Marked down for special clear
this popular tricolette in many
both light and dark. The
popular fabric for sports suits, k
and skirts.
er's—Downstairs Store—Today)

eamed Sheets
arance Price, 6
supplied you are with sheets—these can
ndry can't hurt them—and they will save
od for camp or beach uses. A very spec

.95 Pillow Cases, 20c E
Really these are remarkable
Full bleached cases in size 4
and only 20c each. Lay in a
supply at this saving price.

orts Handkerchiefs
Each
a counter—for where is there a woman
little 'kerchiefs? And there are 300 d
from which to choose. Of course, they
are interested.

Leather Handbags, 1.95
ay or tooled and Persian leathers. More
greatly to street or sports costumes.
great clearance sale.
—Downstairs Store—Today)

ck Gingham Only 10c Y
ity is such as to warrant a much higher
hen choose for every-day wear—und
—Downstairs Store—Today)

Gingham, 50c a Yard
ul quality will make! Patterns, colors and
o low a clearance price. You could plan several
ams and pay no more than one would ordinar
—Downstairs Store—Today)

its, Now 3.9
r's Downstairs
are taking part
reatest demand

cial 50c
eeve and knee
P.

25c
r-in-hand ties,
markable value
e Sale price.

ose, 49c
e three-quarter
bbed and rein-
white and col-
7 to 11 in the

LATEST EDITION—5 CENTS

# The Los Angeles Times

BREATHES THERE THE MAN WITH SOUL SO DEAD WHO NEVER TO HIMSELF HATH SAID, THIS IS MY OWN, MY NATIVE LAND!

GREATER SOUTHERN CALIFORNIA

...DAY MORNING. VOL. — XL. JUNE 10, 1921.

# BRITISH TROOPS RUSHED TO UPPER SILESIA

## George Cohan to Quit Stage

### "I'M THROUGH," SAYS FAMOUS COMEDIAN; FORCED BY UNIONS

[EXCLUSIVE DISPATCH.]

NEW YORK, June 9.—Union labor troubles are threatening [illegible] New York theaters again, as in the summeer of 1919, [illegible] the actors struck. This time it is the stage hands, allies of [illegible] performers in their fight, whose wage demands are making the difficulty along Broadway.

Coincident with George M. Cohan's declaration today that the Actors' Equity Association's application of the closed shop principle to productions owned by him was forcing him to get out of the theatrical business, it became known that the Hippodrome management contemplates opening in the autumn with moving pictures—minus its normally huge staff of scene shifters.

In Denver the executive board of the International Association of Theatrical Stage Employees has been meeting since Tuesday and understood to be considering an advance in the New York stage hand wage scale projected by local union officials.

PROSPECTS ALARMING.

Alarmed by the prospect of further increases in a field of labor, which they feel already overburdens their payrolls, the members of the Producing Managers' Association of New York are endeavoring to arrange a convention of theater owners and managers from all over the United States for the purpose of adopting some scheme whereby theater operation costs may be lowered.

The decision of Cohan to retire from the stage both as manager and actor kept the stage folks buzzing today. Ones before during the equity strike two years ago Mr. Cohan withdrew, but the lure of the footlights, not to say the box office, was too much for him and he came back.

"Listen," he said today. "I'm through. T-H-R-O-U-G-H!" The Yankee Doodle comedian was pacing the floor of his office in West Forty-fifth street.

A PERSONAL WAR.

"This is the result of a personal war on me waged by the council of the equity. They are trying to preserve my self-respect. Do you know what Emerson (president of the equity) said about me at a meeting of actors at the Astor the other day? He said, Cohan is a suave young man with a velvet glove with a dagger in it to cut actors' hearts out.

"I'm through. I'm going to take a year's vacation. Here, read this from David Belasco."

Mr. Cohan tossed over a telegram that read: "I can only say how gloriously right I think you are, and I am proud of you. I am with you heart and soul in fighting for what we know to be right and just. God bless you. DAVID BELASCO."

Mr. Cohan also said he was closing a "Mary" company and "Meanest Man in the World" company in Chicago, was bringing back a "Mary" from Seattle that was to have played until August 7, and that "The Tavern," in which he is playing here, will be closed the last week in June. "The O'Brien Girl" is playing in Boston. The players are under contract to Mr. Cohan until 1922.

"I'll simply run that one company until the contracts expire," he said. "I had planned five companies. It's the poor actor that gets it in the neck."

BELASCO WORRIED.

In a purple dressing gown David Belasco was pacing the floor of his office, occasionally achieving dramatic effect by running a nervous hand through his white hair and

(Continued on Second Page.)

### FILIPINOS IN CLASH.

*Deception to Wood Causes Strife.*

*Mallory is Referred to Board of Mission; Has No Power to Act.*

*Soldiers Threaten to Jail Democrats for Carrying Banner.*

[BY CABLE AND ASSOCIATED PRESS.]

MANILA, June 9.—The Nacionalista and Democratista clashed in the streets of Dasmarinas, Cavite province, yesterday over different [illegible] with the recent visit of President Harding's representative, Maj.-Gen. [illegible] Wood and Mr. Forbes.

It became known to the [illegible] that the Democratista intended to carry a banner [illegible] to Gen. Wood. The Nacionalistas resented the mission to the municipal council adopted [illegible] forbidding the carrying [illegible] considered detrimental [illegible] Those violating the ordinance will be subject to a fine of 200 pesos or imprisonment in default of payment. The president of the municipal council, who is a member of the Democratista party, voted the [illegible] but it was passed by the majority which is controlled by the Nacionalistas.

REFERRED TO WOOD.

In the arrival of Gen. Wood, the Democratistas put the matter before the governor general. The Nacionalistas explained that they feared violence if the [illegible] carried. Gen. Wood told the Democratistas that he believed [illegible] and violence of the people's liberty [illegible] and he had no power to [illegible] in the matter other than to refer [illegible] Acting Governor Yeater of the Cavite [illegible] to President Harding.

A considerable banner read: [illegible] of the Nacionalistas."

HAILED AS LIBERATOR.

[illegible] Cavite province, Gen. [illegible] hailed as a liberator while [illegible] was proclaimed the [illegible] progress. The [illegible] accompanied by Gen. Aguinaldo [illegible] Manila early today by [illegible] and received over nearly [illegible] members of women's [illegible] and others pro- [illegible] Democratic party [illegible] in large numbers to greet [illegible] throughout Cavite and [illegible] condemning the [illegible]

(Continued on Second Page.)

### FLOOD FUND STILL GROWS.

*Total, However, is Great, Salvation Army General Secretary Wires.*

Contributions of [illegible] were received yesterday to The Times fund for [illegible] flood sufferers. The total to date is $1752. Further [illegible] should be forwarded either to the treasurer or to [illegible] of this paper. Acknowledgment will be made through the [illegible]

The [illegible] received the [illegible] from Brig. [illegible] of the Salvation Army, [illegible] for that organization [illegible] at head Salvation [illegible] has charge [illegible] Pueblo, sending [illegible] sent him $2000. [illegible] are also aiding [illegible] through advisory [illegible] Trevino and Otero [illegible] an additional [illegible] desperate in [illegible] has merged its [illegible] with the fund [illegible] immediately after- [illegible] by The Times. Brig. [illegible] says that he [illegible] to have the Salvation [illegible] in Pueblo were [illegible] daily regarding [illegible] of the relief work [illegible] money it is rais- [illegible] that states that [illegible] in charge of the western division of the Salvation Army, will reach Pueblo today and will take command of the relief forces of the organization in Pueblo and those which are being rushed to that city and the stricken territory adjacent to it.

Contributors to date include:

| | |
|---|---|
| Previously acknowledged | $1,482.00 |
| Mrs. Edna D. Adams | 10.00 |
| Grand Central Public Market, Inc. | 25.00 |
| Lydia Raymond | 20.00 |
| M. R. Warren | 10.00 |
| Ira A. Burnell | 20.00 |
| E. H. L. | 5.00 |
| Unknown | 2.00 |
| Mr. Moore | 7.00 |
| R. S. Williamson | 5.00 |
| L. Gerson | 5.00 |
| C. F. Weatherbee | 25.00 |
| C. T. G. | 5.00 |
| Myrtle Parry | 10.00 |
| Ira G. Dunlap | 10.00 |
| Mrs. George H. Newell | 25.00 |
| Mrs. Queen W. Boardman | 10.00 |
| C. E. Spring | 10.00 |
| Pacific Coffee Steam Company | 25.00 |
| R. S. | 10.00 |
| C. B. Trowbridge | 5.00 |
| Westlake Park Bowling Club | 28.00 |
| Mary E. Williams | 5.00 |
| Jane W. Williams | 5.00 |
| A friend | 1.00 |
| A friend | 1.00 |
| C. F. Bandy | 5.00 |
| Total | $1,752.00 |

## LATE NEWS.

**UNION HEADS INDICTED.**

CHICAGO, June 9.—True bills were voted against Thomas Kearney, president of the Chicago Building Trades' Council; Simon O'Donnell, his predecessor, and four other labor agents by a special grand jury today.

**CARUSO REACHES NAPLES.**

NAPLES, June 9.—Enrico Caruso, noted tenor, arrived here today on the steamship President Wilson and was met by throngs of friends and admirers. He said he had come to Italy to have a rest.

**PARACHUTE JUMPER DROWNS.**

HAMPTON (Va.) June 9.—Private T. J. Mulligan, a parachute jumper at Langley Field, was drowned today when his parachute was caught in an adverse wind current within but a few feet of the ground and he was carried into Back River.

**HONOR DEAD GIRL FLYER.**

NEW YORK, June 9.—To the drone of airplane motors overhead, the police department today paid its last respects to Miss Laura Bromwell, police reserve aviatrix, who was killed last week at Mitchel Field while she was establishing a new record for looping the loop.

**TAPS GAS MAIN, KILLED.**

SPRINGFIELD (Ill.) June 9.—Gustav Astankewitz, 50 years old, was asphyxiated here this afternoon in what was alleged as an attempt to tap a gas main to obtain free gas from the company with which to operate an illicit still, found in his cellar by officers.

**BASEBALL FAN DIES.**

SALT LAKE CITY, June 9.—Charles O. Erickson, 48 years of age, fell dead today while watching an electric baseball score board. Erickson toppled over when the board indicated that Salt Lake had scored the winning run in Sacramento in the thirteenth inning.

**JAILED AS PICKPOCKET.**

Said by the police to have been making the auto stage depot at Fifth and Main streets a scene of operations, a young man who gave his name as Keenan Norval was arrested last night by Detectives O'Brien, Cahill, Boden and Fitzgerald, and booked at the City Jail on charges of being a pickpocket, carrying concealed weapons and violation of the State Poison Act.

### *Arkansas River Overflows Banks, City is Flooded.*

[BY A. P. NIGHT WIRE.]

GREAT BEND (Kan.) June 10.—The Arkansas River overflowed its banks here early this morning, flooding the residential section of the south side. In many places the water is three feet deep in the streets.

Flood waters are steadily rising and it is predicted the business section will be under water by daybreak.

Squads of men are desperately working to keep the waters from the light and water plant. A further rise will put the plant out of commission.

Families who neglected flood warnings were forced to flee the lowlands as the water approached. Thousands of acres of rich farming lands are under water. Crops along the river are damaged to a great extent.

A rise of eighteen inches in the Arkansas at Dodge City was reported late last night.

With the present abnormal flow, the higher level should reach here this morning. A menacing situation is created by the continued rise of the river at points west.

### VOTE ON SWEET BILL IN HOUSE DUE TODAY.

[BY A. P. NIGHT WIRE.]

WASHINGTON, June 9.—A vote on the Sweet bill for consolidating governmental agencies dealing with soldier welfare is expected by leaders in the House tomorrow. The peace resolution will then be taken up under a rule providing for a vote Saturday at 5 o'clock.

Under an amendment to the Sweet bill today, fourteen regional bureaus and fifty suboffices which would be created for handling claims of former service men for compensation and vocational training would automatically cease to exist July 1, 1926.

### DODGE BROTHERS CUT CAR PRICES.

[EXCLUSIVE DISPATCH.]

NEW YORK, June 9.—Dodge Brothers Motor Car Company has announced a reduction in the price of touring cars from $1245 to $985. Substantial reductions will be made in all models, but no detailed list is given out.

**File Dry Law Referendum.**

[BY A. P. NIGHT WIRE.]

HOLLISTER, June 9.—A referendum petition asking for submission to the voters of the Wright Prohibition Act was filed today with the clerk of San Benito county here. There were 132 signers.

## PAY CHECK DWINDLES.

### *Widespread Cut in Wages Noted.*

*Millions of Employees Are Affected; Reduction Will Average 20 Per Cent*

*Virtually Every Leading Industry is Included in the Figures Compiled.*

[EXCLUSIVE DISPATCH.]

CHICAGO, June 9. — Wages are going down.

Actual wage reductions ranging from 2 per cent to 50 per cent have been effected in 562 establishments and group industries covering twenty key industries since January 1, 1921, according to a digest compiled by the J. L. Jacobs Company, engineers and statisticians.

Approximately 4,150,000 employees are affected by the wage cuts. The average cut is about 20 per cent. This does not include the cut recently announced by the Railway Labor Board affecting virtually all classes of railway labor, nor other cuts announced but not now in effect.

BUILDING WAGES CUT.

"In the building trades reports from 107 cities show reductions up to 50 per cent, most of the reductions being between 10 per cent and 25 per cent; thirty-nine of the 107 reductions were between 20 per cent and 24 per cent," the report states.

These wage cuts are actual reductions in salaries and wages. In addition, there were reductions brought about through elimination of bonuses and also of punitive overtime rates, or through the increase in number of working hours, either without changing the compensation or along with the reduction of wages.

On May 14 wages in the iron and steel plants controlled by the United States Steel Corporation were reduced 20 per cent. The cut affected from 180,000 to 175,000 employees.

INDEPENDENTS ALSO CUT.

The independents in the steel industry had previously cut wages from 10 to 20 per cent, or an average of about 15 per cent. About sixty such independent establishments have reduced wages of approximately 250,000 employees.

In some of the industries regular-

(Continued on Second Page.)

## CONGRESS AFTER SIMS.

### *Starts Investigation of London Irish Speech; Admiral Stands by His Guns.*

[BY A. P. NIGHT WIRE.]

WASHINGTON, June 9.—Cognizance was taken in Congress today of the speech in London of Rear-Admiral William S. Sims, referring to Irish sympathisers in this country. The Senate ordered its Naval Committee to investigate the speech, and in the House Representative Ryan submitted a resolution for an investigation, charging that the remarks had constituted an attack on loyal citizens of the United States of Irish blood and accused American citizens of being traitors.

Secretary Denby awaited a reply today to his inquiry cabled Admiral Sims asking whether the remarks attributed to him had been correctly reported in press dispatches.

The Senate resolution was introduced by Senator Harrison, and adopted with little debate. Senator Wadsworth asked whether the action taken by Secretary Denby would not serve the same purpose.

"Possibly so," Mr. Harrison replied. "But I think the charges are so grave that the Senate cannot afford to ignore them."

STANDS BY SPEECH.

[BY CABLE AND ASSOCIATED PRESS.]

LONDON, June 9.—Rear-Admiral William S. Sims, U.S.N., is quoted by the Press Association today as saying this morning with regard to the speech he delivered on the Irish question here Tuesday:

"I stand by all I said, every word of it. I shan't repudiate a single word I said, and I see nothing un-American in it, even if Senator McCormick does."

Admiral Sims, who, this morning said he had not received the cablegram reported to have been sent him by Secretary of the Navy Denby inquiring if the admiral was correctly quoted in the press reports of his speech, has arranged to have the cable message delivered to him as soon as it reaches London.

The House of Commons showed its appreciation of Admiral Sims's services in the war by the assemblage of its members in large numbers today in a committee room where the admiral had been invited to meet them.

Mrs. Sims, by a special request, accompanied him to the function. Admiral Sims's speech dealt with the co-operation of the American and British fleets during the war.

## AIR CHIEF VS. MITCHELL.

[EXCLUSIVE DISPATCH.]

WASHINGTON, June 9.—Maj.-Gen. C. T. Menoher, chief of the Army Air Service, has asked Secretary of War Weeks to relieve Brig.-Gen. William Mitchell from his post as assistant chief of the Air Service. The Secretary of War has not yet acted on the request of the Air Service chief, which has been expected for some time, due to friction between Gen. Menoher and his assistant, and the request may be denied.

Discussing the case today, Secretary Weeks said that he hoped to "iron out" the differences between the Air Service generals, as he valued highly the ability and attainments of both men.

Gen. Mitchell's persistent agitation for a unified air service even after President Harding had advised against it in his opening message to special session of Congress, is known to have made him a target for official criticism in some quarters, particularly from Gen. Menoher, and this, it is understood, is the chief basis of the air chieftain's complaint against his assistant.

But Gen. Mitchell's advocacy of a unified service and his frequent public utterances on this subject, although not the chief of the bureau, are not the only sources of complaint against him. His recent conflict with naval officers over the forthcoming bombing tests, his criticism of the regulations adopted to govern the naval tests, and his declaration before a Congressional committee that with an Army plane he could blow any battleship out of the water, have been rankling in the breasts of the Navy aviation officials and others higher up.

Naval officials have charged that

(Continued on Second Page.)

MISS DEACON WEDS NOBLEMAN SOON.

Miss Gladys Deacon.

[BY CABLE AND ASSOCIATED PRESS.]

PARIS, June 9.—The Duke of Marlborough and Gladys Deacon, whose engagement was announced on June 1, will be married late this month, probably June 25, in this city, says the continental edition of the Daily Mail. Miss Deacon, who is a daughter of the late Edward Parker Deacon of Boston, has just taken a house at 10 Rue Auguste Vacquerie, from which she will be married.

### SUPERSEDEAS GIVEN NOTORIOUS GUNMAN.

[EXCLUSIVE DISPATCH.]

CHICAGO, June 9.—The mysterious immunity which has always protected Gene Geary, notorious gunman, who has murdered two or more men, is still working and bears out Geary's boast that he will never go to the gallows. The Illinois Supreme Court today issued a supersedeas, preventing his execution set for June 17, and the gunman chuckled as he remarked to other prisoners, "I told you so."

Carl Wanderer, slayer of his girl-wife, her unborn babe and an unknown stranger, was denied a stay of execution by the same court and he will swing off June 17.

### TREASURY NOTES GO WELL.

[BY A. P. NIGHT WIRE.]

WASHINGTON, June 9.—First returns from the treasury's combined offering of $500,000,000 in three-year notes and one-year certificates indicated very favorable subscriptions, Secretary Mellon said today.

## PLAN TO BREAK POLISH REVOLT; WILL GO ALONE IF FRANCE HOLDS BACK

[BY CABLE—EXCLUSIVE DISPATCH.]

**PARIS, June 9.—Heavy British reinforcements for Upper Silesia contingents are leaving the Cologne bridgehead area hourly today. A number of whippet tanks, airplanes and field guns are also being sent.**

**German reichswehr officers and men in uniform are accompanying all trains which are run in convoys preceded by a locomotive and one car carrying Allied and German officers to insure that the track is clear. New drafts of English soldiers are arriving at Cologne to replace the troops departing for Upper Silesia.**

The British action in reinforcing contingents already in the plebiscite zone and in sending large amounts of war munitions and material there causes belief that Prime Minister Lloyd George is preparing for a long period of occupation and intends to attempt to create a neutral zone in the disputed territory under control of the Supreme Council for a stated period of years.

BRITAIN MAY ACT ALONE.

[BY CABLE—EXCLUSIVE DISPATCH.]

OPPELN, June 9.—The Inter-Allied Commission will be in complete control of Upper Silesia within a week if plans on which the commission are agreed can be carried through. Gen. LeRond, Gen. Sir Harold Stuart and Gen. De Martini came to an understanding today, which, if pursued in good faith, will liquidate the Korfanty revolution quickly through united Allied action.

Should the plan fail to work, the British will go through on their own account, occupy the industrial centers, Beuthen and Kattowitz, and place the commission as a whole before another fait accompli.

TO BREAK REVOLT.

The outstanding feature in the Upper Silesian situation is that the British intend to break the insurrection and to re-establish the German mine owners, whether or not they may be called pro-German for so doing. If Gen. Lerond goes with them, well and good. If not they will go alone. They already hold a strategic military position between Gleiwitz and the Oder.

While they are not empowered to disarm the Polish bands which hamper their progress, they are pushing them along ahead. When they reached Rosenberg, the Polish commander was given one hour in which to get his 5000 men out and let the British in. The Poles went and British occupation was completed without a shot.

Operations at Gleiwitz require delicate handling. Col. Wauchop, of the famous Black Watch command, is in charge there, and has met all the requirements with rare skill and tact. He takes care not to move a foot without having some of the French officers beside him and supporting him, so there is no chance for the Poles to cry out that the Germans are coming back under the screen of the British. Col. Wauchop slipped six mixed French and British battalions between the Polish insurgents and the Germans along a twenty-mile front, without losing a man.

In several villages where the German Selbschutz were at one

(Continued on Second Page.)

### *VESSEL THAT STRUCK BERG IS IN DANGER.*

*Charlot Asks Nearest Ship to Stand by, as Water is in Her Fireroom.*

[BY A. P. NIGHT WIRE.]

ST. JOHNS (N.F.) June 9.—The American freight steamer Charlot, which struck an iceberg about 200 miles off the New Foundland coast last night, reported late tonight that the water had reached the fireroom and asked the nearest steamer to stand by.

The Charlot, a vessel of 3545 gross tons, is owned by the United States Shipping Board, and operated by the Kerr Steamship Line. She sailed from Philadelphia May 26 and put into St. Johns for engine repairs. She carries a crew of thirty-five men and general cargo.

WASHINGTON, June 9.—There is more heavy drift ice in the North Atlantic this year, and it is farther south for the season than at any time since 1912, when the liner Titanic was sunk, according to Rear-Admiral Chandler, head of the naval hydrographic service.

The cutters Seneca and Tamacraw have been patrolling the edge of the ice areas since early spring, sending daily reports of the movements of bergs, under an international agreement, which are digested at the department and sent broadcast by radio. At present ice is drifting south at a varying rate that reaches forty miles a day in the case of some of the bergs, Admiral Chandler said.

### SALE OF EXPLOSIVES CONCERN GIVEN O.K.

**AETNA STOCKHOLDERS FAVOR PURCHASE OF CORPORATION BY HERCULES COMPANY.**

[EXCLUSIVE DISPATCH.]

NEW YORK, June 9.—Purchase of the Aetna Explosives Company, Inc., by the Hercules Powder Company was sanctioned this week by the stockholders of the Aetna, following permission for the consolidation from the Circuit Court of Appeals sitting as the United States Court for the District of Delaware. Negotiations for the sale have been under way for two years. Sanction of the courts was necessary because the Hercules company was created by a decree of the Federal court in an action under the Sherman Act, brought by the United States against the Du Pont company.

The decision sanctioning the purchase held that competition would be increased since by the consolidation, the Hercules company would become better able to compete with the Du Point company. The court also held events have justified the theory that the stock of the Hercules company ultimately would pass out of the hands of those interested in the Du Pont company.

With the control of the eight plants of the Aetna company, the Hercules officials announce, the consolidated company will be able to compete in all parts of the United States. Freight rates at present prevent competition between the Hercules and the Du Pont concerns in certain districts.

### CHILDREN BREAK WOMAN'S CLUB.

**Have to Renege on Offer When 256,000 Dead Flies Are Presented for Bounties.**

[BY A. P. NIGHT WIRE.]

PANA (Ill.) June 9.—Members of the Pana Women's Club today announced the club could no longer pay the promised bounties of 10 cents for every 100 flies executed within the city limits. The campaign, inaugurated May 27 among school children, sprang into immediate popularity, and a total of 256,000 dead flies were presented for bounties, for which $252.05 was paid.

### PUEBLO TO RISE AGAIN.

*Red Cross Takes Entire Charge.*

*Reconstruction to be Limited Only to Financial Assistance Given.*

*Every Possible Dollar Needed; Damage by Flood Not Exaggerated.*

[BY A. P. NIGHT WIRE.]

PUEBLO, June 9.—The rebuilding of the city of Pueblo, including the reconstruction of the wrecked houses, the restoration of the business and industrial sections devastated by water and the administration of relief throughout the flooded district today was placed under the direction of the American Red Cross disaster relief administration.

That action was taken at a conference attended by members of the "citizens' committee of twenty," James L. Fieser, manager of the southwestern division of the Red Cross, and A. W. Jones, director-general of Red Cross relief in Colorado.

Following the conference a statement was issued to the Associated Press explaining plans.

The statement was authorized by M. D. Thacher, chairman of the "citizens' committee of twenty," former Gov. Alva Adams, treasurer, and Robert S. Gast, the city's emergency relief agent. It follows:

ENTIRE RESPONSIBILITY.

"The American Red Cross has accepted entire responsibility for direction of city-wide reconstruction and rehabilitation in Pueblo and will be in sole direction of every phase of the work with no restric-

(Continued on Second Page.)

## PEGGY'S HUSBAND ON STAND

### *Millionaire Lumberman's Memory Faulty When Quizzed by Lawyers.*

[EXCLUSIVE DISPATCH.]

CHICAGO, June 9.—James Stanley Joyce, millionaire lumberman from whom Peggy Joyce is endeavoring to collect $10,000 a month alimony and $100,000 attorneys' fees, was put upon the witness stand before Judge Sabath today. The room was crowded, a large proportion of the spectators being flappers who were anxious to catch a glimpse of the man who claims Peggy lured him into marriage and cost him a half-million dollars or more. His testimony was disappointing, in a way. He characterized Peggy as a robber. The crowd found considerable interest in his statement that he owned but four automobiles valued at $25,000, one of them being a second-hand machine.

The audience smiled when he told of paying $500 for a camping place in Minnesota where he and Peggy planned to lead the life of nomads, and the flappers laughed outright when he missed his own straw hat and put on an old hat formerly the property of a court attache.

Mr. Joyce displayed a faulty memory. He appeared to be very hazy about several important details. He declared he did not remember whether the $3,000,000 lumber concern of which he is one-third owner paid any dividends last year. He was equally at sea regarding other sources of his income. Pressure on this point finally caused him to refer questioners to "Mr. Johnson, my expert accountant, who knows all about my financial affairs."

He said his net worth was $2,995,000, according to the figures supplied by his expert accountant as of March 31, this year. He said he had deeded the Miami home he built for Peggy over to his brother.

"Did your brother pay you for it?"

"No, I deeded it to him voluntarily to keep from being robbed. I did not want to be robbed of all my property. I did not want my wife to deed it to a third party.

"I've $400,000 life insurance. I changed the beneficiary from my wife when I found out that she was not a good woman. It is now payable to my estate. It costs me about $47,000 a year."

Mr. Kirkland introduced one

(Continued on Second Page.)

### *QUESTION OF CROP LEADS TO BATTLE.*

*Farmer Shoots Two, Stabs One in Dispute Over What to Plant at Saticoy.*

A controversy between Jim Berardi, aged 65 years, and his son-in-law, Joe Cavallero, as to whether they should plant watermelons or corn on Berardi's ranch at Saticoy, led last night to the shooting of Cavallero and his brother Nick, and the slashing with a knife of an unidentified man. The Italian rancher is accused of the attacks. The affair took place on Barardi's ranch.

Joe Cavallero was shot through the mouth and ear, and his brother in the cheek. Both were treated at the hospital at Burbank, where they were taken by City Marshal Catlin. Neither was fatally hurt.

Berardi, after struggling with the unidentified man, who rushed up when the shooting occurred, fled to the bush, and was being hunted last night by Police Sergeants Stevens, Wallace and Charters of the Hollywood division.

# WORLD OUTLOOK NOT CHEERFUL.

*No General Business Boom in Prospect.*

*Coal Strike in Britain is Cause of Dullness.*

*Acute Crisis is Reported from Italy.*

[BY A. P. NIGHT WIRE.]

WASHINGTON, June 9.—World economic conditions during May pointed to no immediate general business revival, according to the monthly summaries from its foreign representatives issued tonight by the Bureau of Foreign and Domestic Commerce.

Considerable improvement financially was noted in Europe, but trade and shipping were dull with marked industrial deficiencies apparent in some countries. In the Far East improvement was reported slight and in South America the situation was declared virtually unchanged, but with a less confident tone to future prospects.

Though money is easier in Great Britain, the coal strike has caused a general stagnation of trade and industry, the London report declared. The industrial situation probably has never been worse, the report continued, with over 2,000,000 persons idle.

REVIVAL IN BELGIUM.

France appears satisfied with the success of the $160,000,000 loan floated in the United States and feels it will permit payment of debts previously contracted in this country, the Paris report asserted. Evidences of a revival in Belgian industries affected by the British coal strike were reported from Brussels.

A decreased foreign trade together with an acute industrial crisis resulting from decreased prices were regarded as outstanding developments in Italy.

IMPROVEMENT IN GERMANY.

The financial situation appears to be improving in Germany, the Berlin report declared, but the industrial situation is being hampered by the Silesian trouble and consequent coal shortage. Marked activities in establishing agencies in Austria, by British, East Indian and Japanese interest were noted.

A revival of industrial activity in China was offset by depressed commodity markets and a small silk crop, according to the Peking report, while economic conditions in Japan were said to show only a slight improvement, though the financial situation was better.

Except for improvement in the government finances, economic conditions in Mexico were reported virtually unchanged.

# HUSBAND IS ON WITNESS STAND.

(Continued from First Page.)

question that apparently had little connection with the immediate subject under discussion when he asked: "Do you consider yourself a successful business man?" Mr. Joyce answered in the affirmative.

WITNESS FIDGETY.

Mr. Joyce fidgeted a bit when pinned down to the details of his income, occasionally wiping his horn-rimmed spectacles and fanning himself with his straw hat.

He described his business as "the lumber and railroad business," explaining that he was principal owner and president of two southern railroads. One of these, the Groveland, Lufkin and Northern Railroad of Texas, pays him a salary of $50 a month. It is twenty-one miles long.

Before he was placed on the stand, Alfred S. Austrian stepped to the bench and said:

"As soon as counsel is through with Mr. Joyce I wish to be heard on a motion to bring the petitioner (Peggy Joyce) into court."

Attorney Kirkland broke in with the comment: "We wish it understood that we contend to have the right to question Mr. Joyce whether the petitioner is here or not."

No new light was thrown on Peggy's pals, the gilded youth, the princes, the lounge lizards and adventurers mentioned in his cross bill. Neither was there any mention of the diamond tiaras, rings and other knickknacks purchased for Peggy, or the chinchilla coats and automobiles bought for her.

VISITORS to Los Angeles will appreciate the good food, pleasing service and reasonable prices at Gus Mann's Pot and Broiler Grill, 311 E. Spring.

# RIVAL FILIPINO PARTIES CLASH.

(Continued from First Page.)

government of the Nacionalistas. In brief talks to the crowds, Gen. Wood emphasized the necessity of honest government. He declared the courts should be so conducted that poor persons have the same standing as the rich and cases decided on their merits and without influence of money or politics.

VIEWS OF FORBES.

Speaking today before the Columbian Association, whose membership is composed largely of Filipinos educated abroad, W. Cameron Forbes outlined the attitude he said he had always taken in regard to Philippine independence.

"I have never criticised the Filipinos for desiring their independence," he declared. "I have never discouraged the demand for Philippine independence and I've never encouraged it. What I've hoped has been that this desire for freedom will prove the stimulus for you to do those things which makes you capable of nationality, to get your country into shape for it.

"In regard to the question of self-determination, I wish to say that was one of the issues during the Civil War. That question was settled as far as it was at issue during the war. I say this merely to show there are two sides to the question of self-determination.

SELF-DETERMINATION.

"Self-determination is limited by the interests of others, both men and nations. Stable government means liberty within the law and respect for law, legislation for all and not for a special class, respect for persons and property and courts before which rich and poor are treated alike and into which political influence does not enter. Especially such courts are necessary, for without them a stable government is impossible.

"President Harding is for the best interests of the Filipino people. He wants their efforts for stable government to succeed."

Americanism pervaded speeches which Mr. Forbes and Gen. Wood made before the Rotary Club, which gave a luncheon in their honor. Gen. Wood said he was confident that a new era was approaching in which America will have her full share of foreign trade.

# RED CROSS WILL REBUILD CITY.

(Continued from First Page.)

tion in scope. Reconstruction will be limited only to the financial assistance that may be given.

"Contributors who come to the assistance of Pueblo are requested to send their subscriptions to the American Red Cross for use in Pueblo, in whose relief treasury all funds will be pooled. All disbursements will be audited by the War Department as usual.

"It is urgently desired by Pueblo business men that any money or aid that may be appropriated by Congress for relief be made available through the Red Cross or in closest co-ordination to avoid duplication.

EVERY DOLLAR NEEDED.

"Contributions made by members of fraternities or lodges for relief of members here may be made through those organizations, which are working in co-operation with the Red Cross here."

"Every possible dollar that can be contributed will be needed not only for immediate relief but for the long and painstaking task of rehabilitation which now has started," according to a statement today by James L. Fieser, manager of the southwestern district.

"The damage has not been exaggerated in early reports, and there has been heavy lessening and in many cases destruction of the financial resources within the community through the damage of the business district."

UNACCOUNTED FOR.

According to the latest available figures from the Red Cross and other official sources more than 130 persons are listed as "missing" as a result of the flood. The "missing" list is compiled by military authorities and the Red Cross from inquiries which have come in by telegraph, mail and personal inquiry.

All inquiries are supposed to be referred to the Red Cross for final checking and the Red Cross workers are inquiring at addresses where they are given. As fast as "missing" persons are found reports are made to persons who inquire and the names of the "found" checked from the "missing" list.

This afternoon the Red Cross sent to the Associated Press a list of "missing" which contained 437 names. It was discovered afterward that many of the names were duplicated and that many of the persons whose names were on it had been accounted for. The Red Cross also explained that an employee issued the list before it was authorized.

The list issued tonight and which the Rev. B. D. Dagwell, in charge of local relief headquarters, said was "as nearly correct as it is possible to have such a list," contains more than 100 separate names. It was explained that including the families, the number of persons unaccounted for would reach at least 130.

WED AMID RUINS.

Pueblo's first flood wedding was performed today by the Rev. B. D. Dagwell, in charge of Red Cross relief headquarters. Irving P. Richards and Miss Jessie Woulett, employees of the State Hospital for the Insane here, came to the headquarters at the Courthouse and said that flood or no flood they wanted to get married. When the groom offered the minister $5 he refused it, saying:

"There is a military order prohibiting a charge of more than 43 cents an hour for services during the flood. As it took only a minute to do this, I can't accept anything."

An order was issued by the military authorities today requiring the signature of Capt. Orville L. Dennis, Colorado Rangers, to all permits to visit the devastated area or traverse the main thoroughfares between the hours of 7 p.m. and 6 a.m. That signature is required in addition to the signatures of Col. Patrick J. Hamrock, Adjutant-General, and Lieut.-Col. Paul P. Newlon, commander of guard troops here.

FIND TWO MORE BODIES.

Finding of two unidentified bodies near Avondale, Colo., today brought the flood death list at local morgues to forty-seven. The bodies were those of a girl and a male infant.

With the joint funeral of Rose Kapes, 17; Irene Kapes, 13, and Elizabeth Kapes, 10, here today, another tragedy arising from the flood came to light.

The three Kapes children were swept away from their home at Line, Colo. Their mother and a brother were reported missing. John Kapes, the father, and another daughter, Ellen Kapes, are in Pueblo.

RIVER REACHES CREST.

[BY A. P. NIGHT WIRE.]

DENVER, June 9.—The South Platte River reached its crest in Denver and Colorado last midnight. After flooding for four days two square miles of Denver's lowlands on the west side and inundating farming sections along its course through Northern and Northeastern Colorado, the flood waters have begun to recede.

The recession of the Platte is expected to be slow. Intermittent rainfall in the mountains has served to make the river rise during the last few days. It rained again last night but not heavily.

In Denver hundreds of frame dwellings and manufacturing plants were surrounded and railroad yards submerged by the water, which was at its highest yesterday at twelve feet one inch.

STRUGGLE FOR LIFE.

The second flood casualty occurred here last night, members of the public safety patrol reported today. A cry for help late in the night was heard. Workmen found footprints on the river bank, disappearing in the waters. Mud torn up by the victim's hands indicated his struggle for life. The body has not been recovered.

Farms in Northern Colorado are inundated by the flood waters of the Platte. Ranch houses are flooded. Bridges, by the score, are washed out, highways were made impassable and railroad trackage torn and twisted. Official estimates of the damage indicate the loss will pass the million-dollar mark. Weld, Boulder and Larimer counties suffered most. Logan and Morgan counties escaped the flood waters because of the low valley through which the Platte flows in that section.

SAN ANTONIO (Tex.) June 9.—Equipment sufficient to provide comfort for 2000 persons today was en route to the Colorado flood area in a truck train from Fort Sam Houston here. A still larger caravan from Fort Bliss, El Paso, also is en route.

FLOOD SHOWS RISE.

[BY A. P. NIGHT WIRE.]

PORTLAND (Or.) June 9.—The flood on the Columbia and Lower Willamette showed further slight rise today, with stage of 24.7 feet here forecast for Sunday. Kalama, Wash., today reported considerable damage to lowlands near there. Kelso, Wash., reported water within twelve inches of the top of the dike at the upper unit of district No. 2, east of there, but that a protective wall had been built above the low spot in the dike.

LODI, June 9.—The Business Men's Association here today subscribed $1100 for the relief of the flood-stricken Pueblo, Colo., district. The money was telegraphed to Pueblo tonight.

# COHAN TO QUIT THEATER WORLD

(Continued from First Page.)

knitting his black eyebrows together.

"There may be others besides Mr. Cohan," warned Mr. Belasco. "I will not submit to the closed shop. I am very glad Mr. Cohan has had the courage of his convictions."

Al Woods, who in the past has sent out as many as twenty-eight shows in a season, has let it be known that next fall he can afford to start out only two companies.

Seven shows closed in New York last Saturday. They were "Deburau," "Little Old New York," "The Champion," "June Love," "Rollo's Wild Oats," "The Right Girl" and "The Bad Man." Others to close within two weeks are "Claire De Lune," "Enter Madame," "The Gold Diggers," "Irene" and "The Love Birds."

This means nothing, according to Actors' Equity Association officials. Just a natural summer slump. The managers, however, shake their heads sadly and plaintively express their doubts as to whether some of the theaters will ever reopen.

Frank Gilmore, executive secretary of the Equity, in a formal statement, suggested that there was one way out of his difficulties that Mr. Cohan had overlooked. He can produce "All Fidelity" companies.

# UPPER SILESIA CALMING DOWN.

(Continued from First Page.)

end and the Polish insurgents at the other, Allied troops having no power to disarm either of the would-be combatants, have to argue both sides to the rear.

Arrival of British troops at the front has had an effect quite different from that which had been expected. In the field they are working in seeming full accord with the French, while here the difference between the two forces led almost to an open break.

Sir Harold Stuart, who arrived here three days ago, has been the medium for improved relations. He has not hesitated to reprove British members of the commission, particularly Col. Percival, for having gone too far in support of the Germans, and he has worked effectively to bring about close co-operation with Gen. Lerond.

Though Gen. Stuart's good offices the occupation of the industrial region will be made by the United British and French unless orders from Paris may affect some other disposition of the French troops.

Gen. Lerond, with whom I have had a long talk, assures me that there will be complete reoccupation of Upper Silesia by the Allies within the next five or ten days. He admits that he has been swept off his feet by Gen. Stuart's energy.

POLES KEEP WEAPONS.

One point he has been able to carry is that the Polish bands will not be disarmed while the German Selbschutz are permitted to carry arms.

In the initial differences between Gen. Stuart and Lerond, Gen. De Martini acted as peacemaker, and it was largely due to the suavity of the commission in furthering the British intention of replacing the Germans as masters of the industrial region that the pressing outlook has been brought about. This decision went hard with Gen. Lerond, but he could not help himself. Members of the British commission have been pressing the British Foreign Office to make representations at Paris that will head off diplomatic support by the French authorities.

The British are united in determination to establish their prestige. They make no secret that if the present plan of peaceful penetration into the insurgent territory shall fail through any possible encouragement the insurgents may get indirectly through the commission at Oppeln, they will force a change in the personnel of the commission, even at the risk of diplomatic trouble.

The actual issue has been over the operation of the Upper Silesian coal mines. It is the British purpose that the Germans shall do it. While this implies that the region shall remain German, it does not mean that the British are tender of German feelings. Their course is based on the belief that the Germans will work the mines well, and full output from the mines is essential to the welfare of Central and Southern Europe. A settlement of this kind will be rushed because of the economic necessity that industry be revived and as a necessary means to that end the miners must get back to work.

# FLOOD RELIEF RUSHED BY SALVATION ARMY.

The Salvation Army of Southern California and Arizona yesterday began gathering reinforcements to back up its members working in the flood districts of Colorado.

Last Saturday, though one-half of his force had been drowned at Pueblo, Col. Davis, commanding the Colorado division of the Salvation Army, organized two relief squads, one on either side of the flood area, purchased a carload of food and medical supplies in Denver, and with the waters still rising, carried the Salvation Army flag into the disaster-stricken region.

Brigadier C. R. Boyd, divisional commander for Southern California and Arizona, on Tuesday turned over to Commissioner Adam Gifford, western commander of the Salvation Army, $3000 for immediate relief from Southern California. Commissioner Gifford will take personal command of the entire converging resources and personnel of the Salvation Army assembled from California, Arizona, Colorado, New Mexico, Wyoming, Montana and other Western States which have been ordered to send their contributions to Denver.

Subscriptions may be sent to Salvation Army headquarters, 130 South Broadway, Los Angeles, marked flood relief work, or turned in to any corps headquarters in Southern California or Arizona, from which they will be relayed each day to field headquarters at Denver.

# NEGROES ARE FREED; AMATEUR FOUND OUT.

[BY A. P. NIGHT WIRE.]

SHELBYVILLE (Ill.) June 9.—William Mack and Welden Wells, negroes, suspects in connection with the wreck of the Alton Limited near Bloomington recently, have been released.

It developed that Ervin Sphar, who caused their detention, had been taking a correspondence course in detective work and this was his first case after graduating.

# *Capt. Willard is Married to Childhood Love.*

Capt. Arthur Lee Willard, former commander of the U.S.S. New Mexico, and Mrs. Isabelle Vinsonhaler of Omaha were married yesterday afternoon at 4 o'clock in the Bryson Apartments, 2701 Wilshire Boulevard.

Capt. E. W. Scott, Pacific Fleet chaplain, performed the ceremony, which took place in the apartments of Mr. and Mrs. Porter H. Hovey of Kansas City, cousins of Capt. Willard. Members of the family of the bride and groom were present.

Capt. and Mrs. Willard went to the Alexandria, following the wedding. They will go to Washington and thence to Newport, where Capt. Willard has been assigned as a member of the Naval College.

The former commander of the U.S.S. New Mexico gave up his command May 31. A sudden illness confined him to the ship for several days and deferred the date of his wedding to Mrs. Vinsonhaler. They were to have been married nearly two weeks ago. The romance dates back to their childhood.

# RED CROSS TO TAKE FLOOD CONTRIBUTIONS

Chairman D. C. MacWatters of the Los Angeles chapter, American Red Cross, announces that, in accordance with the appeal of President Harding and Gov. Shoup of Colorado, in which announcement is made that the relief work for Pueblo sufferers, has been placed in the hands of the American Red Cross, persons desiring to contribute to such relief may do so through the office of the local chapter, room 321, Coulter Building, 213 S. Broadway. All such funds will be promptly transmitted to the manager of the Red Cross Disaster Relief, at Pueblo.

The national headquarters, American Red Cross, has appropriated $100,000 for the relief of the stricken districts, and has sent trained persons to supervise the relief work.

# PAY ENVELOPE IS DWINDLING.

(Continued from First Page.)

ity may be noted in the percentage of reduction of the individual establishments. Thus, 200,000 employees of the meat packing companies voluntarily accepted wage reduction at one time of between 12½ per cent and 15 per cent.

In the textile industry the reductions followed closely the lead set by the American Woolen Company, which reduced wages 22½ per cent early this year. Some of the cotton manufacturers, however, particularly in the South, have reduced wages by much larger percentages. The reduction in the cotton and woolen manufacturing industries affected approximately 200,000 employees.

CHANGES NOT UNIFORM.

In the clothing industry wage changes have not been uniform. Approximately 100,000 employees have had their wages reduced from 5 to 30 per cent.

Reports have been received from fifty-nine public utilities, 78 per cent of these having made reductions between 10 and 25 per cent.

Wage reductions of approximately 12 per cent for the railroad employees will go into effect on July 1, 1921, in accordance with the decision of the Railroad Labor Board.

OTHER INDUSTRIES.

Other industries considered separately in the study are lumbering, silk manufacturing and leather manufacturing industries, in which the average reductions approximate 18 per cent; the building material and paper manufacturing industries with reductions of 18 2-3 per cent; the hosiery and underwear manufacturing industries, rubber manufacturing, shipbuilding and car building and repairing industries, with reductions of 10 per cent.

The miscellaneous industries, in which are included some 136 establishments and groups of concerns, reduced wages between 5 and 50 per cent. Fifty-nine of these establishments reduced wages between 10 and 15 per cent and in sixty-six establishments the wage reductions were from 15 to 25 per cent. The number of employees involved in these unclassified industries is estimated to be 670,000.


# Get one of these Victrolas for summer entertainment

Victrola IV, $25
Oak

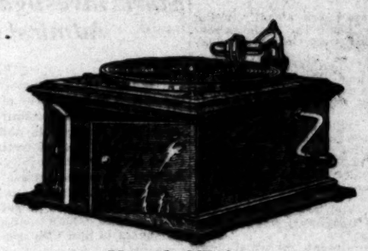

Victrola VI, $35
Mahogany or oak

There are so many places and so many times when one of these portable Victrolas fits right in with the occasion. They not only meet the need for summer entertainment, but meet it anywhere that need arises. Besides giving you the best music wherever you want it, they enable you to take it wherever you want it—indoors or out. And they play any of the more than 5000 records in the Victor Record catalog.

New Victor Records demonstrated at all dealers in Victor products on the 1st of each month.

Victrola VIII, $50
Oak

"HIS MASTER'S VOICE"
REG. U.S. PAT. OFF.

Victrola IX, $75
Mahogany or oak

This trademark and the trademarked word "Victrola" identify all our products. Look under the lid! Look on the label!

VICTOR TALKING MACHINE CO.
Camden, N. J.

Victor Talking Machine Co., Camden, N. J.



KNOW US FOR PURVEYORS OF THE BEST IN STYLISH CLOTHES AT PRICES THAT POSITIVELY DEFY COMPETITION.

THE BIGGEST WHITE FLANNEL TROUSERS VALUE-GIVING IN TOWN SPECIAL—$7.85

POSITIVELY THE BEST SUIT VALUES EVER OFFERED. STYLES FOR THE YOUNG MAN AND HIS FATHER $25 TO $50

KIRSCHBAUM, LEOPOLD MORSE, FRAT AND COLLEGIAN; WILSON'S (LONDON) AND OTHER FAMOUS MAKES

SAILOR STRAWS $3.35 UP
GENUINE PANAMAS $5.00 UP
ATHLETIC UNION SUITS 95c
JANTZEN BATHING SUITS

Scott Bros

SPORT SUITS—$35 UP.
SPORT COATS—$20, $22.50, $25.

425-427 SO. SPRING ST.

(Open Till 9 P.M. Saturdays)


EVERY MORNING OF THE YEAR. Los Angeles Times. The Times Building, First and Broadway.

$1.05 per Month | DELIVERED BY CARRIER | Sunday, $1.50

By Mail, Postal Zones 1 to 4, Including California, Arizona, $15.00; Monthly, $1.25. In Zones 5, Including Colorado, Idaho, Oregon, Washington, Yearly, $18.00; Monthly, $1.50. In Zones 6 and 7, Including Alaska, Hawaii, Mexico, Canada and Mexico, Yearly, $15.00; Monthly, $1.30.

Entered as second class matter, December 4, 1891, at the Postoffice at Los Angeles, Cal., under the Act of March 3, 1879.



# WOULD RELIEVE GEN. MITCHELL.

(Continued from First Page.)

Gen. Mitchell has not been showing the co-operative spirit that should exist between the two big branches of the naval defense and others are known to have complained to Gen. Menoher regarding his assistant's attitude and his frequent statements for publication, which they regarded as holding the Navy up to ridicule. Gen. Menoher himself is said to have complained that the published interviews and statements from Gen. Mitchell have made it embarrassing for him in his relations with the Navy Department.

Secretary of War Weeks said today that he believed Gen. Mitchell had been inclined to talk too much for publication regarding the aviation work of the Army, particularly in view of the fact that he was not the head of the bureau, but that he thought this was due to Gen. Mitchell's enthusiasm for aviation development and in no sense intended to make trouble.

"I value the services of both Gen. Menoher and Gen. Mitchell very highly," said the Secretary. "Each has been of great value to the country. As an active aviator Gen. Mitchell is unexcelled and he knows the service thoroughly. I very much regret the friction that has developed in the aviation branch, and I am going to drop other work in order to conduct a personal investigation into the work of the department. If I find that the differences are such that they cannot be ironed out, I shall have to take action for the best interests of that branch of the service. But I have not yet acted on her's request to resign my commission, and I hope I will not have to act on it.

# FRATERNITIES IN DENVER

[BY A. P. NIGHT WIRE.]

DENVER, June 9.—There will be no "closed membership" in sororities or social fraternities of any kind in the Denver schools next year, according to a decision out by the school board in action on the matter at its meeting last night.

The board, it is announced that any member guilty of violating this ruling in respect will be taken before the board, prosecuted on the charge of contributing to juvenile delinquency.

# NEW SHIPPING BOARD CONFIRMED

[BY A. P. NIGHT WIRE.]

WASHINGTON, June 9.—The nominations of Albert D. Lasker, chairman and of all members of President Harding's Shipping Board, were confirmed by the Senate.

A special executive session was held to confirm the nominations, no opposition was voiced.

# BAY CITY GETS PRIZE

[BY A. P. NIGHT WIRE.]

ST. LOUIS, June 9.—Homer, Chief of Police of Bay City, Mich., was elected president of the National Association of Chiefs of Police at the final business session of the association's convention here. San Francisco was chosen next year's meeting place.

THE ideal weekend outing is at the scenic, Coast basketed Santa Barbara.

# Victrolas
# rtainment

re so many places and
times when one of
able Victrolas fits right
e occasion. They not
the need for summer
nent, but meet it any-
t need arises. Besides
the best music when-
want it, they enable you
wherever you want it
or out. And they play
e more than 5000
the Victor Record

ctor Records demon-
all dealers in Victor
on the 1st of each

Victrola IX, $75
Mahogany or oak

., Camden, N. J.



HARRIS & FRANK — BOY SCOUT HEADQUARTERS

Langham High School Suits

Furnishings for Boys in School

## Commencement Clothes for High School Youths

(For ages from 15 to 20 years)

*Long Pants Suits in Correct Models, Patterns and Shades for Graduation and the Seasonal Social Affairs of the Occasion.*

**$25 $30 $35**

If the boy who wants and needs such a suit is going to have it ready when he is ready for it, selections should be made soon. Time grows short. We're specializing at these very moderate prices a variety of correctly tailored suits in darker shades, mid blue and browns and mixtures. Plain tailored and sports models.

### Boys' Knicker Suits $14.75

An extra pair of pants goes with each of these suits, making them very attractive values. All wool materials in a large assortment of practical shades and patterns.

Other knicker suits, readily recognized as superior values, for ages from 6 to 18 years, for $8.65 to $20.00.

### Boys' Good Footwear

Russ of Koko Brown Calf, modified English last, good substantially made shoes in sizes 1 to 6½ for—$5.00.

"Rock Crusher" shoes in brown calf, English or Blucher lasts, quality in every seam of them; sizes 1 to 6 for—$6.00.

Boy Scout Shoes for boys, chocolate or smoked elk, chrome tan, weather and wear-resisting leather, sizes 1 to 6, for—$4.00.

### Special Attractions in Boys' Furnishings

**Union Suits—65c**

Ballvigan union suits in light weight, short sleeve, knee length style, for ages 6 to 16 years, special now a garment—65c.

**Sports Blouses 75c**

Made of fast color percale and gingham in pretty patterns, light or dark, ages 7 to 14 years, rather unusual values now—75c.

Boys' Notaseme Stockings, extra good quality, long-lasting, wear-resisting, now—3 pairs for $1.

### More Underpriced Straw Hats

Black or white straw hats, for ages 3 to 10 years, reduced from $2 to $1.15.

Black or white straw hats, for ages 3 to 10 years, reduced from $1.50 to 95c.

Harris & Frank

437-443 South Spring St.

HARRIS & FRANK—BOYS' WHITE FLANNEL TROUSERS



BULLOCK & JONES CO.

TAILORS SHIRTMAKERS FURNISHERS HATTERS

SAN FRANCISCO MARKET STREET at POST Phone Kearny 6446

LOS ANGELES CITIZENS NAT. BANK BLDG. Phone 157-56

Better Clothes for Gentlemen

Custom Tailored Suits of Finest Imported Materials $115

Ready-to-Wear Suits Business or Semi-Sport $50 $60

No finer suits can be made

Imported Hats, Cravats, Collars, etc., to complete the costume

330 CITIZENS NATIONAL BANK BUILDING



A Snappy Sandwich!

Take thin cut slices of bread and spread first with mustard and then with Bluhill,

Bluhill Green Chile Cheese




# BAY CITY HOST TO CREDIT MEN.

*Financial Authorities Will be in Attendance.*

*Business All Over the Nation is Represented.*

*America's Responsibilities to be Discussed.*

[BY A. P. NIGHT WIRE.]

SAN FRANCISCO, June 9.—Discussions and talks on credits and finances as they affect the nation will be held at the twenty-sixth annual convention of the National Association of Credit Men, to be held here June 14 to 17. Between 1500 and 2000 credit men and financial authorities of the country are expected to attend.

"America's Responsibilities as a Creditor Nation" will be one of the subjects on the program for general discussion, with Henry M. Robinson, president of the First National Bank of Los Angeles, making the principal address.

W. F. H. Koelsch of New York, president of the association, will call the meeting to order and preside at the sessions. Vernor Hall, Dallas, Tex., will respond to the address of welcome by Gov. William D. Stephens of California.

Among the speakers and their subjects are A. F. Maxwell, New York banker, "A Study of Prices, Profits and Depression, With a Review of Commercial Credits Since the Armistice;" John L. McNab, San Francisco, "Credits and the Law;" William Sproule, president Southern Pacific Company, "Transportation as a Factor in American Business," and Franklin H. Wentworth, secretary National Fire Protection Association, Boston, "The Red Peril and Its Prevention."

Other speakers and discussions leaders are Charles F. Stern, superintendent of State banks, San Francisco; E. F. Reiter, Chicago; E. D. Ross, Portland, Ore.; W. Everly, Kansas City; H. F. Barker, Providence, R. I.; George B. Cole, Toledo, O.; J. S. Thomas, Philadelphia; W. E. Beamer, Seattle; W. A. Yoemans, Spokane, Wash.; A. F. Stapan, Los Angeles; J. M. Hannaford, St. Paul, Minn.; A. H. Thoda, Memphis, Tenn.; Eugene Stern, St. Louis, Mo.; T. K. Cree, Pittsburg, Pa.; George J. Gruen, Cincinnati, O.; H. W. Louis, Los Angeles; J. T. Young, Pocatello, Idaho; C. D. Potter, New York, and B. K. Knapp, Portland, Ore. Each of the speakers will talk about the business in which he is interested.

General discussions at the convention on various subjects are to be led by the delegations from Cleveland, Cincinnati, St. Joseph, Salt Lake City, Kansas City, St. Louis, Baltimore, New Orleans, Los Angeles, Pittsburg, Wichita, Boston and Chicago.

## CONFESSES POSTAL ROBBERY A BLIND.

[BY A. P. NIGHT WIRE.]

SAN FRANCISCO, June 9.—Postmaster Lon R. Bailey of Bisbee, Ariz., has confessed to postoffice inspectors that an alleged robbery of the Bisbee postoffice, April 3, was a blind to conceal a shortage in his accounts, according to a report received today by Stephen H. Morse, Chief Postoffice Inspector. A total of $17,850 already has been recovered from Bailey, whose alleged shortage is supposed to be $43,000, according to this report.


Records and Player Rolls of the big hits in "IRENE"

the best musical comedy Los Angeles has seen in many months. Order yours today after you have heard this pretty music in our Main Floor Roll and Record Depts.

Victor Records

$1.00 | "Allez Vous Cave"—Gaze
"Irene"—Gaze

$1.25 | Same Gaze "Apple Blossom" Victor Light Opera Co.

Brunswick Records

$1.00 | "Allez Vous Cave" Irwin Williams
"Allez Vous Cave"

$1.00 | "Allez Vous Cave"—Waltz
"Vesta Mack Piano"—Fox Trot Isham Jones Orch.

Q. R. S. Player Rolls

"Irene," a catchy 2nd Dec. 1920—41-2b.
"Allez Vous Cave," one of the most beautiful waltz ballads of the season. 1920—41-2c.

A few additional record suggestions:

$1.00 | I Think I'll Get Wed in the Summer Harry Lauder

$1.00 | Songs of Robin Hood Charles Kellogg

$1.25 | Serenade (Florez) Zimbalist

$1.25 | Villanelle Salli-Curci

$1.50 | Beethoven's Fifth Symphony—2nd Movement Victor Concert Orchestra

$1.00 | Listen to the Mocking Bird. Stock. Bird Whistling by Kellogg

$1.00 | Down By the Bank in Old Virginia Graham Harold
Darling Sallie Gray Portland Quartet

$1.00 | Fedora Gamble
Love Hamilton Tth

$1.00 | La Paloma Alice Turner
O Sole Mio Alice Turner

$1.25 | Three Oboes Gaveh Oboes

$1.00 | Wedding March Lowe's Band
Bridal Procession Pryor's Band

$1.00 | The Butterfly—Violoncello Feltzin
Andante

Wiley B. Allen Co.

416 South Broadway

in all

"The Finest Accessory Store in all America"

Standard Merchandise At Reasonable Prices

(A Good Reputation to Have)

As an Example

All Wool 4¾ lb. "O.D." Navy Auto and Steamer Blanket Robes, 62x84 inches, suitable for camping—regular price $8.50; special this sale $5.25

Kay-Bee Spot Lights $5—always elsewhere $7.50

SALE STARTS TODAY

A Limited Supply

Harold L. Arnold

Automobile Accessories

909 W. 7th St., Just West of Figueroa.


# WASHINGTON NEWS IN BRIEF.

[EXCLUSIVE DISPATCH.]

WASHINGTON, June 9.—The Senate today adopted a resolution directing the Naval Affairs Committee to investigate the speech made Tuesday night in London by Admiral W. S. Sims, particularly his reference to the influence of "jackass" Sinn Feiners on Congress.

Maj.-Gen. C. T. Menoher, chief of the Army Air Service, has asked Secretary of War Weeks to remove Brig.-Gen. Mitchell as assistant chief of staff, complaining that he is the cause of serious friction in the department.

Secretary of Agriculture Wallace approved amendments to the grain exchange bill before the Senate Committee on Agriculture and expressed the belief that the legislation would be helpful.

Debate on the meat-packer control bill was begun in the Senate. Senator Norris, in charge of the measure, said he expected opponents of regulatory legislation to line up for the less drastic bill passed by the House.

The Senate passed today the Walsh resolution directing a sweeping investigation into repeated charges of government neglect of disabled soldiers.

# SINN FEIN-SOVIET PACT.

*British Issue "White Book" on Purported Agreement of Governments.*

[BY CABLE AND ASSOCIATED PRESS.]

LONDON, June 9.—The government issued as a "white paper" this afternoon the text of what purports to be the draft of a proposed treaty between the Russian soviet government and "the Republic of Ireland," which the government states was captured in Dublin. A covering letter, it was stated, captured at the same time, signed "Dermot O'Hegarty," described in the white paper as one of the Irish Republican Parliaments' secretaries, was addressed to Desmond Fitzgerald, Sinn Fein minister of propaganda. This letter is dated June 15, 1920.

A memorandum also accompanied the document, the government states. This was alleged to have been written by Dr. McCartan. This memorandum is quoted as saying:

"The understanding at present is, I shall be in charge of the mission and John T. Ryan of Buffalo will be another member."

According to the intercepted documents, the government adds, this mission was to have been sent to Russia to further the mutual interests comprehended under the treaty. The preamble of the alleged treaty is quoted as saying: "Desirous of promoting peaceful and friendly relations between all nations, especially the people of Ireland and Russia, and striving to cooperate in the interest and advancement of the human race and for the liberation of all people from imperialistic exploitation and oppression, the governments of the Russian Socialist Federal soviet republic and the republic of Ireland agree as follows."

FIFTEEN ARTICLES.

The fifteen articles of the purported treaty include pledges of the "resources and influences" of the two governments to promote recognition and sovereignty of each other by the nations of the world; their efforts to prevent transportation of arms, munitions and military supplies for use against either country, and a number of commercial clauses.

Both parties declare in favor of universal disarmament and the formation of a League of Nations for compulsory arbitration of international disputes.

The duration of the treaty proposed is ten years.

TROOPS AMBUSHED.

[BY CABLE AND ASSOCIATED PRESS.]

DUBLIN, June 9.—The British military headquarters today reported that troops proceeding by train from Tralee, county Kerry, to Killarney, were ambushed, and that one soldier was killed. Three of the attackers were seen to fall.

The official weekly review today reported a marked increase in rebel activity. Casualties among the crown forces amounted to sixty-seven, including twenty-four deaths, the highest record of a week since 1916. Eleven attacks occurred in Dublin, and there were five murders of civilians, which the report attributed to Sinn Feiners. The report said there had been fifty-four raids on government mail during the week.

LONDON, June 9.—One hundred and eighty-five houses have been destroyed in the nine counties in the martial law area of Ireland, since January 1 by official order, Sir Hamar Greenwood, Chief Secretary for Ireland, stated in the House of Commons today in answer to a question.

A high official in Belfast is quoted today by the correspondent of the Evening News as stating that a hint has been given those connected with the Southern Irish Parliament that King George, if invited, would visit Dublin to participate in the opening of that body.

CONSTABLE MURDERED.

[BY CABLE AND ASSOCIATED PRESS.]

BELFAST, June 9. — A police cycling patrol which was about to search a house near Newry last night, ran into an ambush of armed men and a fight ensued in which one constable was shot dead and another was wounded. Two Republicans in the attacking party were killed and one was wounded.

## WAGE CUT HEARING ENDS A LOVE FEAST.

EVERYBODY EXPRESSES DESIRE FOR PEACE AND AMITY IN FUTURE.

[BY A. P. NIGHT WIRE.]

CHICAGO, June 9.—The second wage reduction hearing before the Railroad Labor Board, in which more than 150 railroads asked wage cuts, closed in a rhetorical love feast today, with representatives of both railroads and employees expressing a desire for peace and amity in the railroad industry.

"Let's pull the country out of the situation it faces," urged F. W. Sargent, counsel for the Chicago and Northwestern. "We're anxious to settle controversies for the benefit of all. We have faith in this board. So far as this road is concerned, it will obey every decision of the board, even if it takes us into the hands of a receiver."

Heads of the Big Four brotherhoods expressed their appreciation of the "spirit of co-operation" shown by Mr. Sargent and other rail representatives and the case was concluded with exception of a dispute over the right of the Pullman company to appear in the hearings.

Chairman Barton announced that the board would sit tomorrow to consider the Pullman application further.

The wage hearing ended today, occupied but four days. A decision is expected soon.

SPECIAL dishes are served after midnight at Sun Maid's Pet and Night Cafe, 341 S. Spring.

# HOME BREW HOBBY NOW ON WANE.

*Sixteen Thousand Tons of Raisins Used in 1919; Decreasing, Though.*

[BY A. P. NIGHT WIRE.]

WASHINGTON, June 9.—Home brewers used up more than 16,000 tons of raisins in 1919, W. M. Giffen, president of the California Associated Raisin Company, estimated today in giving a Senate subcommittee his views on the pending bill to authorize collective bargaining by farmers.

He placed the raisin grape crop of 1918 at 167,000 tons and of 1919 at 183,000 tons, the difference in his judgment representing demand from home brewers. This demand was now decreasing, he added, the "hobby" for home brewing apparently having worn itself out to some extent.

Co-operative associations to market crops in the light of information as to world supply and demand would improve farmers' prices, Mr. Giffen thought. He urged, however, that such associations should be restricted to dealing in the products of their own members. Before his company was organized, he said, raisins got down to 1 cent a pound, while now the industry was on a profitable basis.

Senator Walsh, said the company was a complete monopoly and insisted co-operative associations should not be permitted to expand into monopolies.

Mr. Giffen opposed price fixing by the government on farm products, but was not prepared to state his views as to the bill's proposal to authorize the Secretary of Agriculture to prevent undue enhancement of prices of such products.

## EXECUTIONS HELD UP BY NEGROES' APPEAL.

[BY A. P. NIGHT WIRE.]

LITTLE ROCK (Ark.) June 9.—The State Supreme Court today refused to grant an immediate writ of prohibition against orders of the local Chancery Court holding up execution of the six Elaine negroes who were to have been electrocuted tomorrow.

Instead the court granted the appeal of the negroes' attorneys for postponement until Monday, to give them an opportunity to prepare a defense. In the meantime the Chancery Court case will come up for hearing tomorrow.

## ITALY WANTS TREATY OF RAPALLO REVISED.

[BY CABLE AND ASSOCIATED PRESS.]

VIENNA, June 7.—The Italians are pressing for a revision of the Treaty of Rapallo, to place Zara, Fiume and the Baros Harbor under the administration of a joint Italian and Jugo-Slav commission, the Italians contending the territories are unable to exist independently.

FULL DRESS SUITS FOR RENT BRILL'S

Telephone 19158

319 SO. SPRING

KURTZMANN

For over three generations many of the most discriminating musical critics have been using Kurtzmann pianos—professional musicians, schools, colleges, music conservatories. Surely an instrument that fulfills such exacting demands will satisfy you—give you piano service that meets every expectation.

Withal, the Kurtzmann is a moderately priced instrument. We are showing it in various models at these prices:

Upright Models . . . . . $525 Up
Grand Models . . . . . $995 Up
A Few Used Kurtzmanns at Greatly Reduced Prices.
Kurtzmann-Aeolian Players . . . . $795

Geo. J. Birkel Co.

"The Steinway House"

446-448 SOUTH BROADWAY

Tickets on Sale at the Birkel Co. Box Office for:

"Over the Hill," the Wonder Picture. New Playing Twice Daily at Philharmonic Auditorium.

Farewell Piano Recital given by Albert Tessier at Symphony Hall, June 13th, at 2:15 p.m.

Benefit Recital for European Orphans, given by Hilda Johnson, at Gamut Club Theater, June 19th, at 8:15 p.m.

All attractions at Trinity Auditorium, Egan Little Theater and Philharmonic Auditorium.

And for Other Attractions—at Regular Box Office Prices.

An Afternoon Affair in June

A wedding, perhaps, and you'll want to attend and feel at ease. Choose a smart Cutaway Coat and striped Trousers with our assistance and be free to enjoy yourself.

Woolf & Bean

"The Full Dress Men"

Merchants Bank Bldg. Second Floor Sixth and Spring

Rental Department In Connection



The Eighth and Olive Streets Branch

of the

LOS ANGELES TRUST AND SAVINGS BANK

is now

Open at Night

Hours: 8 a.m. to 10 p.m.

(Until Further Notice)

# WHEN PLANNING YOUR VACATION

**Consult the Advertisements Appearing on this page each day**

**The Public Is Invited to Make Reservations for Mountain, Seaside and Other Resorts at**

**The Times Free Information and Resort Bureau**

Corner First and Broadway

The bureau is for the accommodation and benefit of persons seeking interesting routes of travel, desirable hotels and rest, recreation and recuperation at the seashore or in the mountains. Particulars are furnished by competent attendants and by correspondence to the general public regarding rates and attractions of railroad and steamship lines, hotels and pleasure and health resorts. Descriptive circulars and transportation literature are kept on hand for inspection and distribution. This service is absolutely free. Literature may also be obtained at the Times Branch Office, 419 South Spring Street. Phones: Pico 709; Automatic 71091.

## Resorts

**VISITORS!**
The MARYLAND Hotel and Bungalows
**PASADENA**
Reflect the ideal California Spirit.
American Plan, $6.00 and up.
Special Golf Privileges. Telephone Fair Oaks 4060

**EL ENCANTO HOTEL and COTTAGES**
SANTA BARBARA
Most Beautifully Situated Hotel in California—14 Acres
ALL SPORTS—GARAGES
SUMMER RATES—AMERICAN PLAN—Motorists Catered To.

**PASO ROBLES HOT SPRINGS HOTEL**
Hot Sulphur and Mud Baths remarkably radio active and curative. Sporty golf course. Beautiful scenery and fine roads. On highway and S. P. R.R. Midway between Los Angeles and San Francisco.
DR. G. W. TAPE, Manager

**WARNER HOT SPRINGS**
"THE YEAR-ROUND RESORT"
BEAUTIFUL mountain scenery, hot sulphur baths, invigorating climate. Easily reached at all times. Tourists will find agreeable quarters. Take Murrieta Stage from Perris and Los Angeles Mon., Wed., Fri. Phone Pico 5155. Direct to Warner Hot Springs. Stage leaves Los Angeles, 8:30 and 10 a.m. every day. Rest, Recreation and Relaxation—summer and winter. Write for booklet to Guy K. Woodward and H. Karr, Warner Springs, California.

**Seven Oaks**
ELEVATION 5800 FEET.
THE CAMP TO TAKE THE WHOLE FAMILY THIS SUMMER.
ADDRESS, MANAGER SEVEN OAKS, REDLANDS, CAL.

**STILLWELL'S CAMP—Big Bear Lake**
Carl W. Stillwell, Prop. Charley M. Stillwell, Mgr. Housekeeping cabins with electric lights on lake front. Also meals served. New row boats. Motors, tackle and bait. New dance hall, pool hall, tennis court and groceries. P. O. Box 168, Pine Knot, Cal.

**Camp Baldy** YEAR-AROUND RESORT
P. O. CAMP BALDY, CALIFORNIA
Folders at all Information Bureaus.

**The MIRAMAR**
Ocean Avenue and Wilshire Boulevard.
SANTA MONICA, CAL.
An Exclusive Hotel in a Private Park at the Palisades of the Pacific.
LUNCHEONS DINNERS
AFTERNOON TEAS
25021 consecutive

**VENICE** Plunge Now Open Same Old Prices

**IDYLLWILD** Riverside Co., Cal.
Own your Mountain Home among the majestic Pines and Cedars of Idyllwild. A wonderful resort that always calls you back. Information: Pacific Electric Hotel Rooms, The Times, Hotel Ambassador, R. E. Dyas Co.

**Mt. LOWE** Mile High Year 'Round Resort
World's Greatest Mountain Scenic Trolley Trip

## Los Angeles Hotels

## City Restaurants

**THE ENGLISH TEA ROOM**
Sunday dinner, 1 to 2 p.m.; week days, 11 to 2 p.m. Five-course dinner, 50c. Specialties: English pork pies, beefsteak pie, Irish stew, Scotch shortbread, English tea, French coffee. Chicken dinner, 75c. Combination dinner, 65c. Strawberries and cream.
824 SOUTH HILL ST.


# A.F.L. URGED TO ADVERTISE.

### *Delegate Advocates Publicity be Nation-wide.*

### *Two and Half Million is Sum That is Needed.*

### *Convention Demands Equal Rights for Women.*

[BY A. P. NIGHT WIRE.]

DENVER, June 9.—The American Federation of Labor was urged to conduct a publicity campaign involving the expenditure of nearly $2,500,000, by John W. Hays, president of the union label trades department of the federation, in an address today before the department's convention. He said such a campaign was necessary at this time to gain support for the trades union movement.

HAVE BEEN ASLEEP.

"Employers' organizations opposed to trade unions," said Mr. Hays, "have been using publicity of all kinds to destroy labor organizations. That publicity has not been combated by union effort as it should have been. We, as working producers, have been asleep and require an awakening."

The campaign outlined by Mr. Hays calls for the expenditure of $2,212,546 covering advertisements in 346 newspapers and the expenditure of $187,890 to cover advertising in eight national magazines.

Five cents a month from each member of the federation, he said, would cover the cost of the campaign.

The entire matter has been presented to the federation's executive council, Mr. Hays asserted, but nothing had been done toward getting the proposition under way.

Mr. Hays, who is secretary-treasurer of the International Typographical Union, declared that the fight for the forty-four-hour week in the printing industry was being combated by a very small percentage of the employing printers on their own initiative.

STRENUOUS FIGHT ON.

"A strenuous and continued fight is being made," he added, "by a considerable number for the reason that the interests that buy printing have said if these printing office employers concede the forty-four-hour week they will be boycotted and their business ruined."

The speaker declared that the associated employers of Indianapolis and other alleged opponents of organized labor not only desired to prevent introduction of the forty-four-hour week, but expected to increase the length of the basic work week beyond forty-eight hours, and probably to fifty-four or sixty hours per week. He quoted at length publicity and documents issued by alleged anti-union interests purporting to substantiate his charges.

WOMEN DEFENDED.

Women workers must receive the same consideration and as good conditions as men workers and must not be exploited by unscrupulous employers was a declaration discussed by the department.

After receiving further resolutions the metal trades convention was adjourned, action on the many issues before the delegates being postponed until tomorrow.

Among the resolutions introduced was one calling upon the American Federation of Labor to "bring into existence a newspaper that will publish an honest report of strikes, lockouts, conferences and investigations."

Another urged that all international unions in the metal trades division unite for a nation-wide campaign to organize the electrical manufacturing industry.

The Canal Zone Metal Trades Council submitted a resolution asking that the working people of the United States be notified that those accepting employment in any occupation in the Panama zone, until such time as conditions are once more settled, will be doing so at very great risk because of present conditions there.

DELEGATE DIES.

Milton Snellings, national president of the Steam and Operating Engineers' Union of Washington, D. C., who was in Denver as a delegate to the American Federation of Labor convention, was found dead in bed at a local hotel today.

Mr. Snellings, who was 52 years old, had been president of the union for the last five years. He was also a member of the executive council of the federation's building trades department.

Arthur M. Huddell of Boston, Mass., vice-president of the union, it announced, will take charge of Mr. Snelling's official duties.

The organized building craftsmen of the country must free the building industry of internuion strife, craft jurisdictional disputes or other unnecessary and burdensome, oppressive restrictions, John H. Donlin, president of the building trades department of the American Federation of Labor told delegates to the department's annual convention.

GUARANTEE ARBITRATION.

Every organization must guarantee to arbitrate all questions arising in the industry, the labor leader asserted, and provisions must be made to prevent any cessation of work pending the adjudication of any controversy.

"We must once and for all stop tying up building operations upon which none but union men are employed," he added, declaring that the cessation of work inflicted injury on "ourselves and injustice upon the investor, and hurt the general morale and well being of the community."

"We must not injure communities," continued the speaker, "cause innocent persons to suffer pecuniary losses, not to mention mental anguish, the danger of financial ruin, as well as cause our great rank and file to suffer incalculable losses.

"Jurisdictional disputes are not only the most dangerous problems to organized craftsmen, but a serious menace to industry."

Mr. Donlin declared that he believed jurisdictional strikes generally are the "result of demagogues and aspirants for office, or they emanate from a class of workers which it is impossible to satisfy, or for reasons that will not stand for the magnifying glass."

"This convention will indeed be a mockery, a hypocrisy, on the things our movements stand for unless we solve our interunion disputes," asserted the labor leader, urging that the department reaffirm its support to the national board of jurisdictional awards in the building industry.

"Capital and management must start up all industries, labor agreeing to a maximum output per individual, thus keeping wages up and the cost of living down. Capital and management should also bear the burden of readjustment. Give to the masses what they consume at the cost of production plus a fair profit."

WAGE NOT HIGH.

The aggregate wage paid to building workers is not high or responsible for the high cost of buildings, said the union labor leader. He blamed the high cost of living on "high financing, excessive overheads, excessive profits, combinations organized through the years just passed, that now in different economic conditions still are practicing their nefarious scheme to protect one and the other at the cost of the consumer."

Urging that a campaign of home building be inaugurated at once, he said:

"It can be done more expediently and cheaper now than in the recent past or in the near future.

"Now is the opportune time to build homes," added the speaker. "Banks should remove any obstacle in the way of borrowers and make their loans inviting to those who would build. Material men should remove restrictions and effects of combinations from the cost of homes. Labor should insure efficiency."

He predicted that building operations will resume with a rush in the near future.

RE-EMPLOYMENT MADE.

[BY A. P. NIGHT WIRE.]

SAN FRANCISCO, June 9.—While officials of the San Francisco Builders' Exchange denied today there had been any weakening of the policy which is seeking to enforce open shop conditions in the building industry here, the Building Trades Council issued a statement declaring that the master plumbers, electricians and sheet metal workers have made preparations for re-employment of union men at the old scale of wages.

Re-employment of union men in the three trades has been decided on, according to A. Elkins, secretary of the Electrical Contractors' Association, who said, however, that the reduced wages of 7½ per cent fixed by an arbitration board would be paid directly, the employers turning over 7½ per cent difference to the secretaries of the unions.

**Typewriter Concern Cuts Wages.**

[BY A. P. NIGHT WIRE.]

HARTFORD (Ct.) June 9.—A wage cut of 15 per cent applicable to about 4000 persons was announced by the Underwood Typewriter Company today.


## Resorts

**YELLOWSTONE EXCURSIONS**
Personally Conducted
Lv. Los Angeles
June 29 and July 20.
For Reservations and Folder
See Peck-Judah, 823 S. Spring Street.

**FEATHER RIVER INN**
In the High Sierra, Plumas Co.
OPENS JUNE 15TH.
Nine 9-hole golf courses—Fine Bathing.
Write for descriptive folder. Rates, $5 per day.
W. W. Brown, Palace Hotel, San Francisco.

**ALHAMBRA SUMMER CAMP**
Camp space $10 per month, including gas, light, water, shower baths, electric laundry. 25 minutes from L. A. on P. E. car line. Spend your summer and lose no time. D. D. BACON, Parker and Main Streets, West Alhambra.

**PINE KNOT LODGE**
BIG BEAR LAKE
P. O. Pine Knot, California.
Any Information Bureau.

To Arch Beach Tavern at Arch Beach, P. O. Laguna Beach, Cal. Modern hotel, good beds, meals. Rates, $2.50 to $3.00 per day, American plan. Special monthly and family rates. Write or phone West 4432 for information, reservations.

**CAMP RINCON**
Gem of San Gabriel Canyon, West Fork. Good trout fishing. P. O. Azusa. Folders Information Bureaus.

**OAKGLEN LODGE**
"The Resort Which Is Just Like Home"
3000 Feet Elevation.
Yucaipa, Cal. R. F. D. No. 2.

**ORCHARD CAMP**
Half-Way House on Mt. Wilson Trail. Only 21c miles from last valley to cool timber and mountain streams. Open all year to campers and hikers. Phone Black 12—2 Rolls, Sierra Madre.

**FOREST HOME OPEN NOW**
Postoffice, Forest Home, California.

## Catalina Island

**Catalina Hardware Co.**
Hardware and Paints.
Furniture—Crockery.
Reliable and Garland Gas Ranges.
Fishing Tackle and Sporting Goods
Stamford Bldg., Avalon.

**Fishing at Catalina Is Good**
Best Equipped Boats in the World.
Rod and Reel Fishing a Specialty.
Fishing Boat Reservations by communicating with
Catalina Boatmen's Association
Postoffice, Avalon, California.
Telephone Avalon 28.

## San Francisco Hotels

**Hotel Cartwright**
SAN FRANCISCO
524 Sutter St., above Powell St.
W. M. TURNER, Mgr.
"A Home Away From Home"
From the moment the guest arrives he is agreeably impressed with the cheerful atmosphere, which bespeaks hospitality, homelike informality and comfort.
Rates From $2.00 and Up. With Bath.
Attractive Rates by Week or Month.
From Ferry take car No. 1, 2 or 3 to Powell St. From 3rd and Townsend take car No. 15 to Sutter, transfer to Sutter st.

**ALEXANDER HOTEL**
Adjoining St. Francis Hotel—Geary Street above Powell
SAN FRANCISCO
13-story—Absolutely Fireproof—Class "A" Building.
Center of shopping and theater district. Restaurant in connection.
RATES: $1.50 per day up; special weekly and monthly rates.
Take Municipal Cars A, B, C or D, direct.
Entirely Renovated—New Management.

## Steamships

**CATALINA ISLAND**

**Special One and Two-Day Excursions**

Island Villa Trip, including transportation from Los Angeles and return, ride on Glass-Bottom Boat and villa for one night (no meals) ..... $5.00

Hotel Atwater Trip, including transportation from Los Angeles and return, room for one night, four meals and ride on Glass-Bottom Boat ..... $8.50

Hotel St. Catherine Trip including transportation from Los Angeles and return, room for one night and four meals, ride on Glass-Bottom Boat ..... $10

ONE-DAY TRIP
Including transportation from Los Angeles and return, luncheon at Atwater Cafe and ride on Glass-Bottom Boat ..... $4.50

LEAVE LOS ANGELES
daily 9 a.m., returning daily at 4:30 p.m.
Schedule always subject to change
Tickets and Information
205-204 P. E. Bldg., 6th & Main
Phone Pico 50—10004

**CANADA Calls You!**

Through the bracing Northland—a journey vivid with majestic scenery, and multiform delights! Amidst a setting of sparkling lakes and towering mountains, you can camp and fish, canoe and loaf in Canada's revivifying air tingling with the scents of balsam and of pine. Or recoup instead, restful stopovers at the Dominion's most famous hotels.

**The "Continental Limited"—**
the train-de-luxe across Canada can be met at many points. See the American Alps, Mt. Kobau—Jasper Park—Mt. Edith Cavell. There are optional routes, including a delightful scenic boat trip via the "inside passage" through Vancouver—Prince Rupert. Complete your romance in Canada's Alaska and the Coast by travelling comfortably through Canada—the wonderland of beauty.

**Low Tourist Fares**
To Mountain Resorts and points East from June to September, inclusive. Every assistance gladly given in planning your tour.
Eastbound you can go through to St. Paul, Chicago, Toronto, Montreal, Boston or New York. Call on or write

**Canadian National Railways**
**Grand Trunk Pacific Railway**
H. R. Bullen
325 Van Nuys Bldg.
Los Angeles, Cal.

12019 12019 12019
**1 2 0 1 9**
—is a mighty good phone number to remember.
LONG TRIPS OUR SPECIALTY
Open Cars with Distinction, Closed with Individuality.
Cadillacs, Packards, Standard "8s"
—A Taxi Service De Luxe—
All Day and Night Service
Rates: $2.50 and $3.00 per hour.
**Congress Taxi Co.**
852 So. Broadway
Serves You Right.
12019 12019 12019

## Steamships

NOTICE TO CONSIGNEES—
Notice is hereby given to consignees holding bills of lading covering freight due to arrive from Atlantic ports per steamer Clemence C. Morse, that possession of this vessel having been taken by the United States Shipping Board, representing the United States of America, full freight charges without discount, remaining unpaid at time of shipment are payable to, and will be collected by the United States Shipping Board, or by its appointed agents, North Atlantic and Western Steamship Company, United States Shipping Board, THE ADMIRAL LINE (Pacific Steamship Company,) Agents,
823 Citizens' National Bank Bldg., Los Angeles, Cal.

**Australia**
OCEANIC STEAMSHIP CO.
First U. S. Mail S.S. SONOMA, VENTURA, 10,000-ton Lloyds A1 register. Delightful Service, Sydney Short Line—Aorere—Honolulu. Quickest passage, lowest rates. Pacific Tours, $525 first class. Ventura sails July 25th, Sonoma sails Aug. 2nd. A. N. Culey, 815 S. Spring St., Los Angeles, or Oceanic Bldg., 2 Pine St., San Francisco.

**U. S. MAIL LINE**
S.S. AMERICA June 22, July 23, Aug. 24
S.S. GEORGE WASHINGTON July 30, Aug. 27, Sept. 24
To Europe in Comfort Under the American Flag
THESE great transatlantic liners—long preferred by experienced travelers—have been entirely reconstructed and redecorated, and furnished with every modern safety appliance. They now offer the same high degree of comfort and luxury available at club or home. While proud of its 100% Americanism, the U. S. Mail S. S. Co. asks for patronage strictly on the basis of service. For rates and other data inquire:
Raymond & Whitcombe Co., General Agents,
627 Market St., San Francisco, Cal.

## Steamships

**Saturday Afternoon Boat to CATALINA**

*Effective Saturday, June 11, a special boat will leave to Catalina Saturdays only, leaving L. A. Harbor (Wilmington) at 3:45 p.m. Return service from Catalina Mondays only, arriving Harbor 10:15 a.m., Los Angeles 11:00 a.m.*

COMPLETE SCHEDULE, CATALINA SERVICE NOW IN EFFECT:

| DAILY INCLUDING SUNDAY | | SATURDAYS |
|---|---|---|
| Lv. L. A. Harbor | 10:00 a.m. | Lv. L. A. Harbor ... |
| Ar. Avalon | 12:15 p.m. | Ar. Avalon ... |
| Lv. Avalon | 3:00 p.m. | MONDAYS ONLY |
| Ar. L. A. Harbor | 5:30 p.m. | Lv. Avalon ... |
| | | Ar. L. A. Harbor ... |

Pacific Electric cars leave 6th and Main, Los Angeles, 9:00 a.m. daily. Returning trains ar. L. A. 6:30 p.m.

Pacific Electric cars leave 6th and Main, 2:40 p.m. Returning trains ar. L. A. ...

All Schedules Subject to Change.

Daily afternoon boat (except Sunday) on and after ... Park your auto in Catalina Terminal at Wilmington—...

*In All the World No Trip Like ...*

Tickets and Information
6th & Main Sts., Los Angeles. Phone ...
Colorado & Broadway, Pasadena. Phone ...
133 W. Ocean Ave., Long Beach. Phone ...

**SPECIAL EXCURSION RATE**
**YALE TO SAN FRANCISCO AND RETURN $35**
Sails Every Monday and Friday, 5 p.m.
Every moment an exhilarating relaxation. Deluxe surroundings; congeniality; dancing. Choice food, scientifically prepared by French Chef and berth in any 3-berth standard stateroom are included in round trip fare. 60-day return limit, 12 hrs. port to port.
Los Angeles Steamship Co.
Los Angeles: ...
San Pedro: 401 Beacon St. Tel. ... Main 8178
Long Beach: 118 W. 1st ... Ocean. Tel. Home 180.
San Pedro: 401 Beacon St. Tel. ... Main 8178
Pasadena: 128 East Colorado. Tel. Fair Oaks 931.

**CUNARD ANCHOR**
OFFICE: 501 Market Street, San Francisco.
Freight Sailings on Application.
Passenger and Freight Services From New York
CHERBOURG AND SOUTHAMPTON
BERENGARIA (IMPERATOR) June 30, Aug. 18, Sept. 22
AQUITANIA ..... July 9, July 27, Aug. 23
MAURETANIA ..... July 16, Aug. 11, Sept. 6
LIVERPOOL
ALBANIA (new) ..... July 15, Aug. 20, Sept. 27
CARMANIA ..... July 16, Aug. 13, Sept. 10
ALGERIA ..... June 25,
CAROVIA ..... July 2, July 30, Aug. 27
ETRURIA, CHERBOURG & HAMBURG
SAXONIA ..... July 21, Aug. 30, Oct. 11
LONDONDERRY AND GLASGOW
CAMERONIA (new) July 2, July 30, Aug. 27
COLUMBIA ..... July 16, Aug. 13, Sept. 10
VIGO, GIBRALTAR, PATRAS, DUBROVNIK, TRIESTE, FIUME
CALABRIA ..... July 27
BOSTON TO LIVERPOOL
ASSYRIA ..... June 30
MONTREAL TO GLASGOW
SATURNIA ..... July 2, Aug. 6, Sept. 10
CASSANDRA ..... July 16, Aug. 20, Sept. 24

**Ticket Office** Cor. 5th and Spring (Alexandria Hotel)
Telephones: Main 7262 or 1 235.
Long Beach Office, 118 W. Ocean Ave.

**SUMMER EXCURSIONS—**
San Francisco and Return, $30
Seattle and Return, $110
(Berth and Meals Included) via the Palatial
**S. S. PRESIDENT**
Sailing 10 a.m. SUNDAY
For SAN FRANCISCO and SEATTLE.
Portland—Direct Sailing June 18
One Way $43, Round Trip $85.

## Steamships

**Superb Routes of Travel**

Santa Fe

**Back East Excursions**

On Sale—
June 15 to August 15

Return Limit Three months not to exceed Oct. 31st

Liberal stop-over privileges

Visit Grand Canyon on your way

| Fare Plus 8% Tax | |
|---|---|
| Boston | $179.10 |
| Chicago | 106.80 |
| New Orleans | 106.80 |
| New York | 172.14 |
| Philadelphia | 165.65 |
| St. Louis | 101.40 |
| St. Paul | 105.00 |
| Washington, D.C. | 162.30 |

and many others

For complete information covering all destinations, rates, routes and trains, call on, write or phone

City Ticket Office—212 West 7th Station, Fifth and Central Ave. Phone Pico 2000

**Back East excursions**

On sale ... June 15 to August 15

Liberal Stopovers

| Fare Plus 8% Tax | |
|---|---|
| Boston | $179.10 |
| Chicago | 106.80 |
| New Orleans | 106.80 |
| New York | 172.14 |
| Philadelphia | 165.65 |
| St. Louis | 101.40 |
| St. Paul | 105.00 |
| Washington, D.C. | 162.30 |

and many others

For complete information covering all destinations, rates, routes and trains, call on, write or phone

City Ticket Office—212 West 7th Station, Fifth and Central Ave. Phone Pico 2000

# The Los Angeles Times

FRIDAY MORNING, JUNE 10, 1921.


# SPORTS MOTORING FILMLAND DRAMA

## BUZZ ARLETT GETS BIFFING

*Rowdy Oak Youth Guffed Badly by Tiger Swatters.*

*Vernon Easily Wins Game of Freak Plays.*

*Manager Howard Grows Sad and Can't be Solaced.*

BY HARRY A. WILLIAMS.

It is hardly likely that Del Howard, that sturdy old Oak, would admit this morning that his athletes are close off the old block.

But that Del was ever hacked on the head during his playing days when the umpires hewed to the line, let the chips fall where they may, but he simply wasn't that kind of a ball player. And neither did each Mr. Arlett heard a buzz under his night cap. He had been lasted billious.

Arlett and Hilton, who subsequently and in turn assumed the managerial burden, were walloped harder by their own support than by the Tigers.

The Oaks may have had their turn in the game all right, but they don't have their hands in it and too much fast. They were not merely called to butteringer the ball, but disorganized it. Men have made one hundred stops of a greased ball than the Oaks handled that one.

MAKE BUT THREE.

Technically they made only three

(Continued on Second Page.)

## *Bow-wows in the Limelight.*

**Holding Full Sway at the Ambassador.**

The finest exhibition of canine luminaries ever staged in Southern California opens today at the Ambassador Hotel. The show is being conducted by the Los Angeles Kennel Club and high-powered dogs of all kinds and calibers will be on display. Miss Mildred Davis of motion-picture fame is here shown with her Pekinese prize winner, Fan Toy. Judging in the various classes, starting this morning, will continue until tomorrow night.

# FRENCH RECORDS JOLT "JIMMY" GALLIVAN HARD

## *War Ministry Statistics Show Georges Carpentier in Thick of Fight from the Very First Day.*

BY HENRY WALES.

[BY CABLE AND ASSOCIATED PRESS.]

PARIS, June 9.—The records of the French War Ministry give the lie direct to the charges of Representative "Jimmy" Gallivan of Massachusetts in the House of Representatives this week that Georges Carpentier, the pugilist, was a slacker in the early days of the great war.

Georges was in the thick of the war from the very first day, or even a few days before official declarations were made. His dossier at the French aviation headquarters reveals the fact that the boxer spent eighteen months actually at the front flying a two-seater observation plane and receiving the decorations of the Croix de Guerre and Medaille Militaire

FROM FIRST.

The official card index, which tabulates every movement M. Carpentier made, shows he already was a chauffeur attached to the second aeronautic division of the French army from the day of the outbreak of the war, in August, 1914, until May 24, 1915, when he received a license to pilot a Farman machine.

Georges was sent to the front with this squadron and remained there for three months. On Aug. 15, 1915, he was sent back to the general reserve aviation as spare pilot awaiting assignment to another escadrille.

On August 28, M. Carpentier injured his leg in an aeroplane accident, the records show, but he rapidly recovered and was sent to the front with Farman escadrille No. 55, on Sept. 11, 1915, for reconnaissance work in preparation for the gigantic ill-fated French offensive in the Champagne, which began on Sept. 25, 1915.

WINS CROSS.

M. Carpentier was cited in the following army citation, winning the Croix de Guerre for work on the day of the offensive:

"On September 25, he did not hesitate to fly during misty weather and rain less than 200 yards above the enemy lines. He has given proof under many circumstances of sangfroid, never returning until his mission was accomplished, often with his machine riddled with bullets and shell splinters."

On April 10, 1916, M. Carpentier was transferred to Farman Escadrille No. 8 during the former German Crown Prince's attack on Verdun when French aviation was massed in that sector.

On Nov. 5, 1916, M. Carpentier received the Medaille Militaire for heroic action.

On Oct. 26, during a French counter-attack in which Douaumont and Vaux were recaptured, he received the following citation:

"Sergeant Pilot Carpentier is a clever aviator and impresses everyone with his bravery in executing daily perilous missions. He distinguished himself during the action of October 26 by flying over the enemy lines at a low altitude for four hours, despite unfavorable weather in the evening, and by his contempt for danger."

In December, 1916, M. Carpentier quit the front through illness and did not return. He went to Viry Chatillon Hospital, then was transferred to Clignancourt just outside Paris. He was granted two months' convalescence leave on Jan. 15, 1917, and on February 16 obtained permission to visit the United States and give boxing exhibitions through the efforts of Anne Morgan, Elizabeth Marbury and Ambassador Jusserand.

IS GIVEN UP.

The American trip was abandoned through the impossibility of making financial arrangements because the French government insisted that M. Carpentier's receipts go to the French Red Cross.

On May 16, 1917, M. Carpentier was assigned to an escadrille stationed in Algeria, but after obtaining an extension of his convalescent leave, M. Carpentier had himself declared unfit to continue as pilot and was detached from aviation to become physical instructor at the Joinville school of the French army, five miles outside of Paris.

From the summer of 1917, M. Carpentier remained as boxing instructor of the French army, touring the French, Belgian, British and American fronts and giving exhibitions, including one at Chaumont, Gen. Pershing's headquarters, also boxing at the hospitals all over France for the wounded soldiers.

Six months after the armistice Georges was switched back to aviation and demobilized.

## BEARS MAKE READY FOR THE BIG REGATTA.

[BY A. P. NIGHT WIRE.]

ANNAPOLIS (Md.) June 9.—The Naval Academy and University of California varsity crews will occupy the same boathouse on the Hudson while training for the annual Poughkeepsie regatta. This has been brought about by the Navy's prompt acceptance of the offer by the Californians to share their quarters, owing to the limited accommodations for the crews entered for the regatta.

WILL USE HEINIE.

[BY A. P. NIGHT WIRE.]

CINCINNATI (O.) June 9.—Manager Pat Moran of the Reds, when asked tonight concerning what he intended to do with Heinie Groh, said that he would advise President Hermann to have a talk with Groh and make him a regular member of the team at once.

# EXIT YANKEE GOLF PROS.

## *American Invaders All Eliminated in Early Rounds of British Tourney.*

[BY CABLE AND ASSOCIATED PRESS.]

GLEN EAGLES (Scotland) June 9.—All American professional golfers were eliminated from the 1000 guineas competition in the match play today.

Today's contests left four Britons to compete in the semifinals tomorrow.

The quartet and their pairings for tomorrow follow:

T. G. Renouf against Joseph Kirkwood, and Abe Mitchell against James Ockenden.

Walter Hagen was the only American to get into the afternoon round. He defeated Joseph Taylor, 4-2 in the morning, but went down before Renouf in the afternoon. Edward Ray, American open champion, put out Emmet French in the morning, 2-1, but in the afternoon was defeated by Ockenden, with a similar score.

Kirkwood reached the semifinals by beating Harry Vardon 1 up at the nineteenth hole, in the morning, and H. G. Havers, at the twentieth hole, in the afternoon, while Mitchell eliminated Jock Hutchison by 1 up in the morning and William Watt in the afternoon, 5-3.

# FRANCE WINS LONG RUN.

[BY CABLE AND ASSOCIATED PRESS.]

MAYENCE, June 9.—The standing of the inter-Allied Rhine forces in the Olympic games now in progress follows:

French, 8 points; British, 4; American, 4; Belgian, 2.

The French won the 5000-meters run, with the British, second. Belgians, third, and Americans, fourth. The French defeated the Americans in the tug of war.

Americans qualified for all the finals in the dashes and hurdles, which will be run tomorrow, and tied with the French for first place in the standing high jump.

# AMERICAN JOCKEY LEADS.

[BY CABLE AND ASSOCIATED PRESS.]

PARIS, June 9. — American jockeys are among the four leaders as regards the number of winning mounts piloted home on the French turf up to date in the present season. Frank O'Neill leads the list with thirty-nine winners, McGee, American, and Bellhouse, an Englishman, are tied for second place with 36, and Guy Garner, American, is third, with 24.

## CHILD CHESS MARVEL HERE SOON.

Samuel Rzeschewiski, familiarly known simply as "Sammy," the 9-year-old chess wonder of the world, whose marvelous playing has mystified audiences everywhere, will be seen in an amazing contest in this city. Saturday night of next week, at the Los Angeles Athletic Club, he will play against any number of Southern California's experts up to twenty, according to announcement made last night. It is expected that at least a dozen men, the best players available, will be pitted against him—and some of these men have proved themselves hard to beat.

Sammy is open to meet all of them, collectively or individually, and has demonstrated his ability to take care of himself. Some of the high lights of the Athletic Club believe they can puzzle him, and the fans will be ready to laugh at their discomfiture if the boy hands them a package.

The contest will take place in the gymnasium and will be open to the public, ladies included.

## UNCLE SAMUEL DENTS BOXERS.

*Lands Awful Wallop on the Income Tax of Dempsey.*

*Over Half of Jack's Share Goes to Government.*

*Carpentier's Family Helps to Lighten His Burden.*

[BY A. P. NIGHT WIRE.]

NEW YORK, June 9.—Uncle Sam never drew on a boxing glove in his life, but he'll make more money than Jack Dempsey, Georges Carpentier or Tex Rickard on July 2.

Figures were quoted today by internal revenue officials.

Dempsey's income tax for $300,000, approximately what he will receive for the battle, will amount to $161,270. Carpentier's toll, when exemptions for his wife and child are subtracted, will total $93,334.

That makes the score of the division of the purse read:

United States government, $254,604; boxers, $246,396.

DUE TO SURTAX.

The marked difference between the taxes of the boxers is due to the surtax on the difference between $300,000 and $200,000. Dempsey, however, possesses an advantage, in that he will have a year in which to pay, in quarterly installments, the first payment due March 15, 1922. Carpentier, before he sails, must pay every dollar.

Government profits on the bout also include the 10 per cent amusement tax exacted by Federal authorities, which will amount to approximately $100,000. New Jersey will exact a like sum.

Promoter Tex Rickard, whose profits may be $150,000, will be taxed an amount which will bring the total government revenue from the encounter to considerably more than a half-million dollars.

## *Mrs. Mallory is Stepping Right Along.*

[BY CABLE AND ASSOCIATED PRESS.]

BECKENHAM (Kent, England) June 9.—Mrs. Molla Bjurstedt Mallory, American singles tennis champion, defeated Miss M. McKane today in the ladies' singles in the fourth round of the tennis tournament here, 6-4, 4-6, 6-3.

Miss Elizabeth Ryan of California defeated Miss K. McKane, 6-4, 8-6.

S. M. Jacob defeated the American, F. T. Hunter, in the men's singles, 6-1, 6-2.

William T. Tilden of Philadelphia, world's grass and hard-court singles tennis champion, is suffering from an abscess and will be unable to appear in the tennis tournament now in progress here.

## MIDSHIPMEN ACCEPT BEARS' INVITATION.

[BY A. P. NIGHT WIRE.]

NEW YORK, June 9.—Commander D. L. Howard of the United States Naval Academy at Annapolis, today sent a telegram to Charles Halsted Mapes, chairman of the Intercollegiate Rowing Association Board of Stewards, accepting the invitation of the University of California crew to share its training quarters at Poughkeepsie. The naval crew will leave Annapolis for Poughkeepsie within a few days.

## MIDWICK NOW HAS PLENTY OF WATER.

Manager Baxter of the Midwick Country Club announced yesterday that the club had completed purchase of a water well about three-quarters of a mile from the club for $70,000. The well is capable of supplying between eighty and ninety miner's inches and will solve the Midwick water problem, which had become acute since the installation of grass greens and the seeding of grass tees.

## CLASSY FOURSOME PLAYS HOLLYWOOD.

Elmer Henderson, Bill Seiter, Neal Burns and Professional Bill Amor made up a classy foursome which played a round at the Hollywood Country Club last Saturday. Amor scored at 74, Henderson 77 and Seiter and Burns each had an 80. Neal lost a stroke, driving into the lake on the first hole, and hasn't found anyone to explain the rule on the subject.

## O'CONNELL REWARDED BY THATCHER TEAMS.

Eddie O'Connell drifted into Los Angeles yesterday from Nordhoff, where he has been coaching Thatcher school athletic teams for the past year. Eddie exhibited a sterling silver fountain pen which the boys on the various teams presented to him as a mark of their esteem. O'Connell expects to return there next year.

## LATHROP BACK FROM JAUNT TO THE NORTH.

C. G. Lathrop of the greens committee of the Annandale Country Club is back from San Francisco, where he played on most of the golf courses surrounding that burg. Though northern critics have pronounced some of their courses far superior to any here in the south, Lathrop said he found none he liked any better than Annandale.

## HARRY MANSELL IS KNOCKED OUT.

[BY A. P. NIGHT WIRE.]

JERSEY CITY (N. J.) June 9.—Johnny Buff, American flyweight champion, knocked out Harry Mansell of England in the third round of a scheduled twelve-round bout tonight. Mansell was knocked down four times in the first round, five times in the second and finally downed for the count with the first punch in the third round. Buff weighed 115 pounds and Mansell 112½.

## DECLINES BIG OFFER FOR PLAYFELLOW.

[BY A. P. NIGHT WIRE.]

NEW YORK, June 9.—Playfellow, full brother of the noted thoroughbred Man O'War, was a comparatively obscure horse until today, when his owner, J. F. Johnson, announced that he had declined an offer of $100,000 for him.

The thoroughbred, once called a false alarm and a disappointment, in two races has galloped into fame and suddenly become one of the most talked of horses on the turf. Both Playfellow and Man O'War are by Fairplay out of Mahuba and were bred by August Belmont, chairman of the Jockey Club.

Playfellow is a year younger than his famous brother and was bought for $1800 as a yearling.

## HEINIE GROH MUST PLAY WITH CINCY.

[BY A. P. NIGHT WIRE.]

CHICAGO, June 9.—The application of Henry K. ("Heinie") Groh, former captain and third baseman of the Cincinnati Nationals for reinstatement, was granted today by Judge Landis, commissioner of baseball, "on the express condition, however, that Groh joins the Cincinnati team immediately and remains with it throughout the season."

Groh had been placed on the ineligible list for failure to report to Cincinnati because of salary dispute, within ten days after the opening of the season.

**Sidestep Alcohol Question.**

[BY A. P. NIGHT WIRE.]

BOSTON, June 9.—The house of delegates of the American Medical Association put over today for another year action on a resolution to reaffirm its attitude expressed in 1917 that there is no scientific basis for the use of alcohol as a food and in the treatment of patients.

## PICK CROMWELL TO TRAIN THEM.

*Demon Track Mentor Will Boss L.A.A.C. Squad.*

*Hopes to Turn Out Real Outfit for Championship.*

*Thomson Brothers Expected to Shine for the Club.*

Dean B. Cromwell, who has coached such track stars as Fred "King" Kelly, Howard P. Drew and Charley Paddock into world record-breaking fame, will train the fifty odd athletes who will represent the Los Angeles Athletic Club in the national A.A.U. track and field championships to be held in Pasadena July 2, 4 and 5.

Bob Weaver, national president of the A.A.U., said yesterday that the Athletic Club moguls had picked Cromwell as the man best suited to put the south's pasty wearers on edge for the great going.

TRAINING DOPE.

From now until ten days before the meet Cromwell will put the boys through their paces at the Bovard stockade. Then it is the plan, said Weaver, to have the U.S.C. tutor tuck his brood of cinder scatterers on the train and move in on either Claremont or Redlands.

At either place the boys can bunk in the dormitories, gargle a regulation diet and maintain regular hours. As Ray Call and his batch of demon assistants will be working on the Pasadena track at that time there is nothing to be gained by having the boys in this city. They can't do their stunts on Paddock field, and Cromwell can't keep his eagle gaze on them as well as if the gang was up-country.

The plans savors much of the big league stuff of the eastern ball clubs which send their teams to the Coast to eke out spring practice. While the eastern track athletes are moiling and boiling hereabouts the southrons will be indulging in quaint antics in secret a la Georges Carpentier away up on the Claremont or Redlands farms.

LOTS OF THEM.

Weaver says every high school and college athlete in Southern California who seems at all likely to slip into the point winning column will be dolled out in Athletic Club colors.

This is the first time in history

(Continued on Third Page.)

## STANDING OF CLUBS.

**COAST LEAGUE.**

| | W. | L. | P.c. | | W. | L. | P.c. |
|---|---|---|---|---|---|---|---|
| S. Francisco | 45 | 22 | .672 | Oakland | 30 | 21 | .462 |
| Sacramento | 29 | 26 | .527 | Los Angeles | 30 | 32 | .484 |
| Seattle | 29 | 29 | .547 | Salt Lake | 28 | 32 | .385 |
| Vernon | 25 | 30 | .538 | Portland | 16 | 44 | .267 |

**Yesterday's Results.**

Vernon, 9; Oakland, 2.
Los Angeles, 7; San Francisco, 0 (13 innings.)
Salt Lake, 2; Sacramento, 0 (13 innings.)
Seattle, 5; Portland, 1.

**Today's Games.**

Vernon and Oakland here.
Los Angeles at San Francisco.
Salt Lake at Sacramento.
Seattle at Portland.

**NATIONAL LEAGUE.**

| | W. | L. | P.c. | | W. | L. | P.c. |
|---|---|---|---|---|---|---|---|
| Pittsburg | 32 | 18 | .681 | Boston | 28 | 23 | .549 |
| New York | 32 | 19 | .627 | Chicago | 25 | 25 | .472 |
| St. Louis | 28 | 22 | .511 | Cincinnati | 18 | 31 | .367 |
| Brooklyn | 25 | 25 | .510 | Philadelphia | 16 | 30 | .348 |

**Yesterday's Results.**

Pittsburg, 5; Boston, 3.
Chicago, 4; Philadelphia, 2.
St. Louis, 9; Brooklyn, 8.
New York at Cincinnati, postponed; rain.

**Today's Games.**

Brooklyn at St. Louis.
Boston at Pittsburg.
New York at Cincinnati.
Philadelphia at Chicago.

**AMERICAN LEAGUE.**

| | W. | L. | P.c. | | W. | L. | P.c. |
|---|---|---|---|---|---|---|---|
| Cleveland | 31 | 19 | .620 | St. Louis | 24 | 28 | .480 |
| New York | 28 | 21 | .571 | Boston | 21 | 28 | .477 |
| Washington | 27 | 21 | .540 | Chicago | 19 | 28 | .404 |
| Detroit | 28 | 25 | .528 | Philadelphia | 17 | 30 | .362 |

**Yesterday's Results.**

Philadelphia, 5; Chicago, 4.
Cleveland, 14; New York, 4.
St. Louis, 9; Boston, 2.
Detroit, 10; Washington, 6.

**Today's Games.**

St. Louis at Boston.
Chicago at Philadelphia.
Detroit at Washington.
Cleveland at New York.

**AMERICAN ASSOCIATION.**

| | W. | L. | P.c. | | W. | L. | P.c. |
|---|---|---|---|---|---|---|---|
| Indianapolis | 28 | 19 | .545 | Minneapolis | 22 | 22 | .500 |
| Louisville | 26 | 22 | .542 | Toledo | 24 | 26 | .480 |
| St. Paul | 25 | 21 | .526 | Milwaukee | 22 | 24 | .478 |
| Kansas City | 22 | 21 | .571 | Columbus | 19 | 30 | .388 |

**Yesterday's Results.**

Louisville, 6; Minneapolis, 2.
Columbus, 13; Kansas City, 3.
Milwaukee, 17; Toledo, 0.

**Today's Games.**

St. Paul at Indianapolis.
Minneapolis at Louisville.
Kansas City at Columbus.
Milwaukee at Toledo.

**WESTERN LEAGUE.**

At Wichita—Wichita, 2; Joplin, 4.
At Oklahoma City—Oklahoma City, 8; Tulsa, 1.
At Sioux City—Sioux City, 8; Omaha, 2.
Des Moines at St. Joseph, rain.

## *War Veterans Put on Boxing Bouts Tonight.*

At the first big reunion of World War veterans, who served in the United States Navy, which is to be held at the Union League Club tonight, a classy program consisting of boxing bouts, music and speeches is to be given.

Five fast bouts between some of the very best boxers at the University of Southern California are on the card. The jazziest kind of jazz music is promised by the U.S.S. Mississippi jazz orchestra and Bugler Dalahan is to give his famous monologue entitled "The Call of the Tropics."

Talks on the naval reserve are to be given by Capt. C. L. Hussey, late of the U.S.S. Idaho and recently appointed head of the Naval Reserve Division at Washington. Capt. Chauncey Shackford, commander of the submarine base, will also talk on subjects relating to the naval reserve.

All former national naval volunteers, ex-Navy men and naval reservists are invited to attend.

**BURKE EASY WINNER.**

[BY A. P. NIGHT WIRE.]

COLUMBUS (O.) June 9.—Martin Burke, New Orleans heavyweight and one of Champion Jack Dempsey's sparring partners, knocked out Joe Downey, Columbus, in the eleventh round of their scheduled twelve-round bout tonight.


ON SALE
Friday and Saturday

Women's Hiking Suits
Made of olive drab khaki, three-quarter length flaring skirt coat, trousers of same material.
*On Sale Friday and Saturday, $7.50 Suit*

Women's Hiking Suits
Same as above with Norfolk jacket.
*$6.50 Suit*

Women's Corduroy Hiking Trousers
Made of soft light weight extra quality material
*$5.00 Pair*

*Women's Khaki Outing Hats, $1.25 and $1.75*

Women's Corduroy Outing Hats ..... $2.50
Women's Wide Brim Anzac Hats ..... $3.00
Women's Wool Cloth Hats with deep, roomy crown, in a variety of materials and colors ..... $3.00
Wool Stockings with fancy top ..... $2.50 pair

GUFTS-LYON ARMS CO.
TWO ENTRANCES
210-11 So. Olive 514 W. Sixth St.



Beautiful Rustic Home at Big Bear

Living room with fire-place and open stairway, dining-room, three bedrooms. Rustic beds, dressers, chairs, tables, tiled bathroom; modern plumbing. One acre of forest; rustic bridge. Offered at $6000 until June 15. Address N. B. Burkey, Moon Camp, Big Bear Lake, Cal.



Fabrics
Weight Value
Quality Value
Mandaville Tailored Suits
Built for Service
All-Weather Clothing

Style won't keep you warm. It's cold these mornings and evenings and plenty warm at midday. You will appreciate the heavy and medium weight ALL-WOOL fabrics Mandaville is making up into stylish suits at $40 and $45—NOTHING FLIMSY about these garments—adequate for year-round wear.

The designing and tailoring is under Mandaville's expert direction. Every suit must meet the standard of excellence that built 24 years of reputation for this house.

Made-to-Measure Suits
$40 $45 $50
Fully Guaranteed
C. P. Mandaville Co.
SUCCESSOR TO A. K. BRAUER & CO.
345-47 SO. SPRING
Tailors to Men Who Know

# Name Golf Tourney for Walnut King; Carpentier Takes on Weight.

## BILL BACON IS TO BE HONORED.

*San Gabriel Names a Golf Tourney for Him.*

*Qualifying Round is to be Played Saturday.*

*Leo Star Beaten in Finals at Hollywood C.C.*

BY PAUL LOWRY.

Bill Bacon, walnut king, who has done more probably than any other one man to put the San Gabriel Golf Club on the map, is to be honored by having a tournament staged in his honor. The qualifying round of the Bacon meet will be staged next Saturday with match play to follow over the week-ends. The winner of the cup will be known as the Bacon champ.

Bacon has been a member of the Mission town ever since "Pop" Getzelman and Andrew Getty had their first duel with a saber-toothed bull wumpus in the San Gabriel wash, and has been an indefatigable worker in the club's behalf.

In the old days San Gabriel had no grass tees, grass fairways or grass greens such as it boasts at present. It was Bill Bacon who saw the need for all this in order to keep the club in the forefront, and it was Bill Bacon who got in and did the "dirty" work. Bacon was chairman of the greens committee and chairman of about every other committee that spelled work. His work bore fruit and today San Gabriel has one of the sportiest and most interesting courses in the Southland.

Bacon is no longer chairman of the greens committee. He was married last summer and a few months ago resigned his club duties, finding chairmanship of the Bacon fireside labor enough, but his mates haven't forgotten his work for the club, and they will do him honor Saturday.

• • •

Leo Star couldn't make the grade in the finals of the Hollywood tourney at Hollywood and lost to Bill Selter by a score of 3 and 2. Each player made an approximate medal score of 80.

J. E. Daily was a bit off and lost the second flight final clash to E. S. Patterson, 6 and 5. Don Riddle won from Andy Reinbrecht in the finals of the third flight, 1 up on the nineteenth hole, and C. B. Williams defeated W. F. Westbrook in the fourth flight, 3 and 2.

W. A. Dudley won first honors in the ball sweepstakes with a score of 84-18-66. Dan Jones was second, scoring 86-18-67.

• • •

Thomas L. Campbell of the Edgewater Club, Chicago, was a guest at the Hollywood Club yesterday, and played the first nine holes in 34. Campbell's score was unusually good considering the fact that he hadn't had a club in his hands for a month.

• • •

The annual golf tourney of Al Malaikah Temple will be held at Flintridge Country Club next Saturday. This was postponed several weeks ago on account of the weather conditions.

• • •

Tom Hughes, former playing professional at the Los Angeles Country Club, has opened an outdoor school on Bronson avenue, one-half block south of Sunset Boulevard. Full shots up to 150 yards can be played on the Hughes practice grounds.


**Gill**

*One-piece Piston Rings*

**stop that motor knock**

If your dealer doesn't happen to have the exact size required for your car or truck, tell him to get in touch with his jobber or our Los Angeles branch office, The Gill Piston Ring Co., 1822 South Grand Ave. Telephone 22769.

GREEN MILL GARDENS

Marvelously Beautiful

DANCING DINING

*About July First.*

Bill Paine. Morris Bosch.

## DEMPSEY IN TRUNKS OF LAVENDER.

*Dazzling Tights Act as Magnet to Draw Curious Fair Sex to Camp.*

BY RAY PEARSON.

[EXCLUSIVE DISPATCH.]

ATLANTIC CITY (N. J.) June 9. Were it not for the presence of Jack Dempsey this summer resort would be a raw fizzle because the weather is just as raw as the oysters one hooks with the fork hereabouts. At frequent intervals the famous boardwalk is wind-swept and people duck for cover in hotels and cafes. June in Atlantic City isn't what it should be and the usual flock of people aren't sojourning here.

But it really is remarkable the way the people—the workouts are mild at that because Dempsey is doing no boxing—flock out to the Airport camp to watch the world's champion. Men, women and children were there this afternoon and the fair sex in particular made a strong showing.

WOMEN CURIOUS.

There was a reason. Some of the newspapers played a story telling how swell Jack looked in new lavender trunks yesterday, and, of course, the fair admirers wanted to see for themselves. Therefore they were out in force today, but met with disappointment for the champion walloper of them all was inside red trunks instead of the lavender.

We heard a couple of women arguing about the two colors and one said: "Oh, he looks just as nice in red as in lavender." Of course, Jack doesn't know anything about what the women folks think about his wearing apparel and cares less, as long as he can get in his work and force the perspiration to roll off his burly form as it did today.

A DULL DAY.

It was a somewhat dull day at Airport until near the finish of Dempsey's workout, when a stir was created. There suddenly appeared in the hangar gym a big fellow and instantly everybody wondered what he was doing there. The man was Jack Curley. Quickly the mob on learning his identification began to whisper that Curley was a "spy." However, nobody in Dempsey's camp was worried and the work went along as usual.

Curley is the man who picked Manhasset for a training camp for Carpentier, and nearly every day he can be found at the Frenchman's camp. He is credited with being one of Carpentier's American representatives. The visit, of course, made people curious to know what he was doing here, but that was explained later when it was stated that he came with a delegation of Elks to present Dempsey with a gold-engraved card case.

## KEPPEN WIRES FOR DOZEN VAULT POLES.

Charles E. Z. Keppen, athletic promoter at the Los Angeles Athletic Club, yesterday announced that he had wired to Wally Robb in Chicago to dispatch twelve bamboo vaulting poles for use in the national A.A.U. track and field championships to be held at Paddock Field, Pasadena, July 2, 4 and 5. One of the poles will be used to support the place were Keppen's brain was, that part of his anatomy having been engrafted on the guard rail of the Pickens speedway when Keppen made his celebrated ride for skin and fame.

## SWEET SHOPS GIVEN UNEXPECTED BEATING.

The Mack's Sweet Shop, claimants of the Los Angeles city indoor championship, met their first defeat of the season yesterday afternoon at the hands of the Lasky studio squad. This is the second time the teams have met, Mack's winning the first encounter, 5 to 2. Yesterday's game was won by the studio boys by the score of 8 to 6.

Saturday afternoon the Lasky squad will meet the Western Auto Supply Company on the studio grounds.

## SCOTT BLOWS UP IN TWELFTH INNING.

[BY A. P. NIGHT WIRE.]

OAKLAND, June 9.—Scott weakened in the twelfth inning today, walked three men in a row, forcing in Carroll, who had singled, and Los Angeles took the game from San Francisco, 1 to 0. The contest was featured by brilliant plays. Caveney, San Francisco short stop, was the leading hitter of the game, getting a triple, a double and a single in five times up. Score:

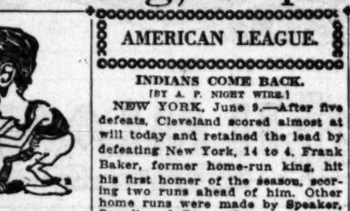


## CARPENTIER BUILDING UP HIS WEIGHT.

*French Champ Will Take on Poundage for the Big Fracas July 2.*

BY HARRY NEWMAN.

[EXCLUSIVE DISPATCH.]

MANHASSET (L. I.) June 9.—Realizing that he will be compelled to spot Jack Dempsey many pounds when they start their little rumpus at Jersey City on July 2, Georges Carpentier is building up to Jack instead of trying to take off any weight. The Frenchman weighed 174 pounds today, according to the official announcement by M. Descamps, and this is more poundage than he ever carried before in a training campaign. Georges surely looks bigger and stronger than when he fought his only fight in this country last October against Battling Levinsky.

Descamps explained that Georges will try to retain all his weight he has now until the day of the fight. At any rate, Descamps thought that his charge will not be under 173 pounds when he squares off with the champion. Also Descamps explained that Georges weighed but 169 pounds the night he faced Levinsky, and that he was suffering from a very bad cold, otherwise he might have ended the contest sooner than he did.

DODGES BOXING.

Carpentier did not do any boxing today, neither did he do any road work, according to his handlers, but there is a suspicion that the Frenchman is doing some boxing every day and that he never neglects his jaunt on the road.

For the afternoon session Carpentier punched the bag and went through a long session of shadow boxing and calisthenics for a large gathering of enthusiasts. During the shadow work, the challenger showed much speed, but it is a much different style than that employed by Dempsey when the latter goes digging into those imaginary foes.

SWINGS BOTH.

When Georges pulls the shadow stuff, he walks up to his supposed antagonist and lets go both hands, while Dempsey keeps bouncing around the entire ring, swinging and ripping as he goes. The Frenchman is very fast in his work, but Dempsey is no laggard at this style of play.

This was open field day at the camp, and for the first time there was a semblance of hospitality surrounding the quarters. Descamps was in there smiling along the fence rails and chatting with the newspapermen like a regular fellow. Off to another side stood Carpentier chatting with some of the early arrivals, and on the whole it was a most pleasant surprise for the gang of pencil shovers and visitors.

## GODSHALL AND COFFIN GRAB ANOTHER TITLE.

Godshall and Coffin, the tennis phenoms from Harvard Military Academy, did the expected yesterday by copping first honors in both singles and doubles at Madera, thus winning the Central California tennis tournament. The prep net wizards leave today for San Francisco, where they will compete in the Northern California tourney. The lads will journey to Forest Hills, N. Y., early next month, to enter the national championships.

## NEW GRAD. MANAGER FOR OXY ATHLETES.

Announcement that Fred McLain will act in the capacity of graduate manager at Occidental College was made recently. McLain will take up the work as athletic representative of the Eagle Rock institution that was carried on by Bill Work during the past year.

The new athletic manager is a graduate of Occidental, and until his appointment at the college has held an important position with a Los Angeles firm.

## SAILORS TO TACKLE SUB BASE BALL NINE.

The gobs of the U.S.S. Charleston will hit some stiff competition June 15, when they tackle the fast baseball nine of the Sub Base, on the harbor diamond. The Sub Base has collected an aggregation of ball tossers that has few equals, having won, fifty-one of the last fifty-four games played.

## PADDOCK FIELD IS IN CHARGE OF RAY CALL.

Coach Ray Call of California Tech will see that the track of Paddock Field is in first-class condition for the national A.A.U. championships, July 2, 4 and 5, it was announced yesterday by A.A.U. officials. Call's teams from Caltek practice at the field, and he will be able to superintend the manicuring of the oval.

## NEWMAN BILLIARD SCORE IS A RECORD.

Thomas Newman, the present champion billiard player of England, in an exhibition match against Lawrence of Birmingham, Eng., made a high break of 1024, the best ever recorded with ivory balls at the English style. It was registered in two sessions, Newman running 587 in the evening and continuing play the next afternoon. Newman kept the balls at the top of the table the greater part of the run.

## AMERICAN LEAGUE.

### INDIANS COME BACK.

[BY A. P. NIGHT WIRE.]

NEW YORK, June 9.—After five defeats, Cleveland scored almost at will today and retained the lead by defeating New York, 14 to 4. Frank Baker, former home-run king, hit his first homer of the season, scoring two runs ahead of him. Other home runs were made by Speaker, Sewell and Pipp. Score:

| CLEVELAND. | AB | R | H | O | A |
|---|---|---|---|---|---|
| Jam'son, lf | 6 | 1 | 1 | 2 | 0 |
| W'gn'r, 2b | 5 | 2 | 2 | 2 | 7 |
| Speaker, cf | 5 | 2 | 2 | 4 | 0 |
| Smith, rf | 4 | 2 | 0 | 1 | 0 |
| Gardner, 3b | 5 | 1 | 1 | 1 | 1 |
| Sewell, ss | 4 | 2 | 2 | 0 | 1 |
| Burns, 1b | 5 | 2 | 2 | 9 | 1 |
| N'maker, c | 4 | 1 | 1 | 9 | 0 |
| Caldwell, p | 2 | 0 | 1 | 1 | 2 |
| Totals | 41 | 14 | 10 | 27 | 7 |

| NEW YORK. | AB | R | H | O | A |
|---|---|---|---|---|---|
| Roth, rf | 4 | 0 | 0 | 3 | 1 |
| P'mauh'n, ss | 4 | 0 | 1 | 1 | 4 |
| Mitchell, ss | 1 | 0 | 0 | 0 | 0 |
| Ruth, cf | 3 | 1 | 1 | 2 | 0 |
| Pipp, 1b | 4 | 1 | 2 | 12 | 0 |
| Meusel, lf | 4 | 0 | 0 | 3 | 0 |
| Baker, 3b | 4 | 0 | 1 | 0 | 3 |
| M'Nally, 3b | 1 | 0 | 0 | 0 | 0 |
| Ward, 2b | 4 | 0 | 0 | 1 | 5 |
| Schang, c | 4 | 0 | 0 | 8 | 1 |
| Hoffman, c | 2 | 0 | 0 | 1 | 0 |
| Quinn, p | 2 | 0 | 0 | 1 | 0 |
| Ferguson, p | 1 | 0 | 0 | 0 | 1 |
| Collins, p | 0 | 0 | 0 | 0 | 0 |
| Sheehan, p | 2 | 0 | 1 | 0 | 2 |
| Totals | 31 | 4 | 5 | 27 | 15 |

SCORE BY INNINGS.

| | | | | | | | | | | |
|---|---|---|---|---|---|---|---|---|---|---|
| Cleveland | 1 | 2 | 3 | 1 | 0 | 0 | 4 | 3 | 0 | —14 |
| New York | 0 | 0 | 0 | 0 | 1 | 0 | 0 | 3 | 0 | —4 |

SUMMARY.

Errors—Ruth, 2; Meusel, 2; Schang. Two-base hits—Gardner, Wambsganss, Burns, Caldwell, Sewell. Three-base hit—Gardner. Home run—Sewell. Sacrifice hits—Speaker, Baker, Pipp. Stolen bases—Sewell. Double plays—Wambsganss to Burns; Baker to Pecknpaugh. Bases on balls—Off Quinn, 1; off Ferguson, 1; off Collins, 2; off Sheehan, 1; off Caldwell, 5. Innings pitched—By Quinn, 1 3-3; by Ferguson, 2 2-3; by Collins (none out in 8th); by Sheehan, 4. Struck out—By Caldwell, 8; by Sheehan, 1. Losing pitcher—Quinn.

### STILL KNOCKING HOMERS.

[BY A. P. NIGHT WIRE.]

PHILADELPHIA, June 9.—Dykes's long hit, scoring two men, gave Philadelphia a victory over Chicago in the ninth today, 5 to 4. Dykes in the seventh inning had tied the score with a home run accounting for two runs. In this same inning, Moore also made a home run. It was the tenth straight day Philadelphia has made home runs. Score:

| CHICAGO. | AB | R | H | O | A |
|---|---|---|---|---|---|
| M'Clain, ss | 4 | 0 | 1 | 1 | 2 |
| M'Hgan, 3b | 4 | 1 | 1 | 0 | 2 |
| Collins, 2b | 4 | 1 | 1 | 2 | 2 |
| Hooper, rf | 4 | 0 | 1 | 2 | 0 |
| Falk, lf | 4 | 0 | 1 | 2 | 0 |
| Mostil, cf | 3 | 1 | 2 | 2 | 0 |
| Sheely, 1b | 3 | 0 | 0 | 9 | 0 |
| Schalk, c | 4 | 0 | 0 | 3 | 1 |
| M'Nar'y, p | 4 | 0 | 0 | 0 | 1 |
| Totals | 34 | 4 | 6 | 24 | 7 |

| PHILADELPHIA. | AB | R | H | O | A |
|---|---|---|---|---|---|
| Witt, rf | 4 | 0 | 1 | 2 | 0 |
| Dykes, 2b | 3 | 2 | 2 | 3 | 4 |
| J.W'ker, 1b | 3 | 0 | 1 | 9 | 0 |
| Johnson, cf | 4 | 0 | 1 | 1 | 0 |
| Welch, cf | 0 | 0 | 0 | 0 | 0 |
| Perkins, c | 3 | 0 | 1 | 6 | 1 |
| Dugan, 3b | 3 | 0 | 0 | 1 | 1 |
| O'leary, ss | 4 | 0 | 0 | 3 | 5 |
| Moore, p | 3 | 1 | 1 | 0 | 0 |
| Totals | 33 | 5 | 6 | 27 | 11 |

None out when winning run scored.

SCORE BY INNINGS.

| | | | | | | | | | | |
|---|---|---|---|---|---|---|---|---|---|---|
| Chicago | 1 | 2 | 0 | 0 | 0 | 0 | 0 | 1 | 0 | —4 |
| Philadelphia | 0 | 0 | 0 | 0 | 0 | 0 | 0 | 0 | 5 | —5 |

SUMMARY.

Errors—Dykes, Moore. Two-base hits—Hooper, Witt. Home runs—Dykes, Moore, Mostil. Double plays—Collins to McClain to Sheely; Moore to Galloway to Perkins. Bases on balls—Off Quinn, 1; Mulligan to Sheely. Bases on balls—Off Moore, 4; off McNeery, 2. Struck out—By McNeery, 2; by Moore, 5.

### EASY FOR BROWNS.

[BY A. P. NIGHT WIRE.]

BOSTON, June 9.—St. Louis' slugging and Berton's errors gave the visitors an easy victory, 9 to 3, over the Red Sox today. X-ray photographs today showed that Shortstop Gerber's right hand is broken in three places as a result of being hit by Pitcher Jones yesterday. Score:

| ST. LOUIS. | AB | R | H | O | A |
|---|---|---|---|---|---|
| Tobin, rf | 5 | 2 | 2 | 1 | 0 |
| Lamb, 2b | 5 | 2 | 2 | 2 | 1 |
| Sisler, 1b | 5 | 2 | 2 | 14 | 0 |
| Williams, lf | 4 | 1 | 1 | 0 | 0 |
| Kilefer, 3b | 5 | 0 | 2 | 0 | 3 |
| Johnson, cf | 3 | 1 | 0 | 5 | 0 |
| Gerber, ss | 3 | 0 | 0 | 2 | 3 |
| Lee, c | 3 | 0 | 1 | 5 | 0 |
| Vangilder, p | 4 | 0 | 0 | 0 | 7 |
| Totals | 39 | 9 | 10 | 27 | 19 |

| BOSTON. | AB | R | H | O | A |
|---|---|---|---|---|---|
| Ledell, rf | 3 | 0 | 0 | 3 | 0 |
| Hendryx, cf | 4 | 0 | 1 | 2 | 0 |
| Vitt, 3b | 3 | 1 | 0 | 1 | 2 |
| Pratt, 2b | 4 | 0 | 1 | 0 | 1 |
| Menosky, lf | 2 | 1 | 0 | 3 | 0 |
| Schang, c | 4 | 0 | 1 | 11 | 0 |
| McInnis, 1b | 4 | 0 | 1 | 11 | 0 |
| Scott, ss | 4 | 0 | 2 | 2 | 4 |
| Ruel, c | 0 | 0 | 0 | 2 | 0 |
| Thormahlen, p | 2 | 0 | 1 | 0 | 0 |
| Nehf, p | 2 | 0 | 0 | 0 | 2 |
| Vick, x | 1 | 0 | 0 | 0 | 0 |
| Totals | 33 | 3 | 7 | 27 | 14 |

x—Batted for Vitt in eighth.

SCORE BY INNINGS.

| | | | | | | | | | | |
|---|---|---|---|---|---|---|---|---|---|---|
| St. Louis | 1 | 2 | 0 | 4 | 1 | 0 | 0 | 1 | 0 | —9 |
| Boston | 0 | 0 | 2 | 0 | 0 | 0 | 0 | 1 | 0 | —3 |

SUMMARY.

Errors—Kilefer, Menosky, 2; Pratt, 2. Two-base hits—Lamb, Williams, 2; Lee, Kilefer, Pratt, Thormahlen. Stolen bases—Sisler, Williams. Sacrifice hits—Sisler, Williams. Double plays—Lee to Lamb to Sisler; Vitt to Pratt to McInnis, 2; Nehtke to Scott to McInnis. Bases on balls—Off Van Gilder, 2; off Thormahlen, 2; off Nehtke, 1; off Vick, 1. Innings pitched—By Thormahlen, 6 2-3; by Nehtke, 3 1-3. Losing pitcher—Thormahlen.

### TIGERS GO WILD.

[BY A. P. NIGHT WIRE.]

WASHINGTON, June 9.—Detroit made 17 hits off Johnson and Erickson today and won, 10 to 6. Score:

| DETROIT. | AB | R | H | O | A |
|---|---|---|---|---|---|
| Blue, lb | 5 | 1 | 2 | 1 | 0 |
| Bush, ss | 5 | 1 | 2 | 1 | 4 |
| Cobb, cf | 6 | 2 | 3 | 4 | 0 |
| Veach, lf | 5 | 1 | 2 | 1 | 0 |
| Heilman, rf | 4 | 1 | 1 | 1 | 0 |
| Jones, 3b | 5 | 1 | 3 | 2 | 2 |
| Sargent, 2b | 5 | 0 | 1 | 2 | 3 |
| Bassler, c | 4 | 1 | 0 | 1 | 1 |
| Ehmke, p | 4 | 1 | 1 | 0 | 1 |
| Totals | 50 | 10 | 17 | 27 | 9 |

| WASHINGTON. | AB | R | H | O | A |
|---|---|---|---|---|---|
| Judge, 1b | 4 | 1 | 1 | 5 | 0 |
| Harris, 2b | 4 | 1 | 1 | 2 | 5 |
| Rice, cf | 4 | 1 | 2 | 2 | 1 |
| Rowsey, cf | 0 | 0 | 0 | 1 | 0 |
| Miller, lf | 4 | 1 | 1 | 3 | 0 |
| Shanks, 3b | 3 | 1 | 1 | 1 | 4 |
| Gharrity, c | 3 | 0 | 0 | 4 | 0 |
| O'Rourke, ss | 3 | 0 | 0 | 2 | 3 |
| Johnson, p | 1 | 0 | 0 | 0 | 0 |
| Erickson, p | 1 | 0 | 0 | 0 | 0 |
| Totals | 34 | 6 | 9 | 27 | 13 |

SCORE BY INNINGS.

| | | | | | | | | | | |
|---|---|---|---|---|---|---|---|---|---|---|
| Detroit | 0 | 0 | 1 | 0 | 0 | 0 | 0 | 0 | 9 | —10 |
| Washington | 0 | 0 | 1 | 0 | 0 | 0 | 0 | 0 | 5 | —6 |

SUMMARY.

Errors—Veach, Sargent, Shanks, O'Rourke, 2. Two-base hits—Ehmke, Jones, Heilman, Erickson, Rice. Three-base hits—Cobb, Harris. Stolen bases—Cobb, Jones. Sacrifice hits—O'Rourke, Ehmke, Bush, Gharrity, Blue. Double plays—Judge to Gharrity; Bush to Blue. Bases on balls—Off Ehmke, 4; off Johnson, 3; off Erickson, 3. Innings pitched—By Johnson, 4 1-3; by Erickson, 4 2-3. Struck out—By Ehmke, 1; by Johnson, 1; by Erickson, 2. Losing pitcher—Johnson.

## RAINBOW TROUT IN BATTLE FOR FLIES.

The trout at Rainbow Ranch are once more taking the flies, according to Leigh Garnsey. The recent rains have made the water muddy for the past two weeks, but the lake is clear again, and the trout are hungry.

Fishing is also good in the headwaters of Little Bear, especially in Deep Creek. Holcum Creek is also full of husky fish.

## BEGIN EXCAVATIONS FOR STANFORD STADIUM

Excavations just begun for Stanford's stadium will be to a depth of twenty-three feet, which, added to the height of the seating arrangements from the natural base, will bring the rim of the stadium to a total height of sixty-five feet. The minimum seating capacity will be 60,000. It will be shaped like a horseshoe, including a quarter-mile running track and a 220-yard straightaway.

### ENTERS DOG IN SHOW.

"Doc" Hardin has turned dog fancier. In the Ambassador Dog Show, which opens today, he will enter a handsome English setter, called "Tony." The dog is a fine specimen, and his owner hopes to take a blue ribbon in the setter class.

For twelve years "Doc" Hardin, more professionally known as Dr. F. S. Hardin, treated the ailments of the athletes of both the Los Angeles and Vernon baseball teams. If he is as successfu lin dog raising as he was in the baseball line the trophy is his.

## NATIONAL LEAGUE.

### CARDINALS CLIMB.

[BY A. P. NIGHT WIRE.]

ST. LOUIS (Mo.) June 9.—St. Louis today went into third place by defeating Brooklyn, 8 to 3. It was the locals' sixth straight victory and the third over the Dodgers. Hornsby in the fifth hit a home run with two men on bases. Score:

| BROOKLYN. | AB | R | H | O | A |
|---|---|---|---|---|---|
| Olson, ss | 4 | 0 | 1 | 1 | 4 |
| Dalton, 2b | 4 | 0 | 1 | 1 | 4 |
| Griffith, rf | 3 | 0 | 1 | 1 | 0 |
| Wheat, lf | 3 | 0 | 0 | 2 | 0 |
| K'etchy, 1b | 4 | 0 | 0 | 7 | 0 |
| Myers, c | 4 | 0 | 0 | 7 | 1 |
| Kilduff, 3b | 4 | 0 | 0 | 1 | 2 |
| Miller, s | 4 | 0 | 1 | 0 | 3 |
| Taylor, c | 1 | 0 | 0 | 0 | 0 |
| Cadore, p | 0 | 0 | 0 | 0 | 0 |
| Mamaux, p | 0 | 0 | 0 | 0 | 0 |
| Bailey, p | 0 | 0 | 0 | 0 | 0 |
| Rice, x | 1 | 0 | 0 | 0 | 0 |
| Hood, xx | 1 | 0 | 1 | 0 | 0 |
| Totals | 39 | 0 | 5 | 24 | 15 |

| ST. LOUIS. | AB | R | H | O | A |
|---|---|---|---|---|---|
| Smith, rf | 4 | 1 | 1 | 1 | 0 |
| Fr'ler, 1b | 4 | 1 | 1 | 11 | 1 |
| Stock, 3b | 4 | 1 | 1 | 1 | 3 |
| H'rnby, 2b | 4 | 0 | 1 | 2 | 3 |
| Schlitzt, cf | 4 | 0 | 0 | 3 | 0 |
| McHenry, lf | 4 | 1 | 1 | 0 | 0 |
| Lavan, ss | 4 | 0 | 0 | 2 | 4 |
| Clemons, c | 4 | 1 | 1 | 6 | 0 |
| Haines, p | 4 | 1 | 1 | 0 | 2 |
| Totals | 36 | 5 | 7 | 27 | 13 |

x—Batted for Cadore in sixth.
xx—Batted for Mamaux in eighth.

SCORE BY INNINGS.

| | | | | | | | | | | |
|---|---|---|---|---|---|---|---|---|---|---|
| Brooklyn | 0 | 0 | 0 | 0 | 0 | 1 | 2 | 0 | 0 | —3 |
| St. Louis | 0 | 0 | 2 | 0 | 0 | 5 | 1 | 0 | x | —8 |

SUMMARY.

Errors—Olson, Konetchy. Two-base hits—McHenry, Griffith, Wheat. Three-base hit—Hornsby. Home runs—Olson, Hornsby. Stolen bases—Fournier. Sacrifice hit—Stock. Double play—Fournier, unassisted. Bases on balls—Off Cadore, 2; off Mamaux, 2; off Haines, 1. Innings pitched—By Cadore, 5; by Mamaux, 2; by Bailey, 1. Struck out—By Cadore, 4; by Mamaux, 1; by Haines, 4. Losing pitcher—Cadore.

### BRAVES GO UNDER.

[BY A. P. NIGHT WIRE.]

PITTSBURG, June 9.—Timely hitting enabled Pittsburg to defeat Boston today, 5 to 3. The home team scored all its runs in the first six innings off Fillingim, who was replaced by Watson. Score:

| BOSTON. | AB | R | H | O | A |
|---|---|---|---|---|---|
| Powell, cf | 4 | 0 | 0 | 2 | 0 |
| Barbare, s | 4 | 0 | 0 | 1 | 3 |
| Fourch, lf | 4 | 0 | 0 | 2 | 0 |
| Whitted, rf | 4 | 0 | 1 | 2 | 0 |
| Rawlings, 2b | 4 | 0 | 1 | 2 | 3 |
| Rue, 1b | 4 | 0 | 1 | 9 | 0 |
| Gowdy, c | 4 | 0 | 0 | 4 | 0 |
| Wilson, p | 2 | 0 | 0 | 0 | 1 |
| Gibson, x | 1 | 0 | 0 | 0 | 0 |
| Fillingim, p | 2 | 0 | 0 | 0 | 1 |
| O'Neill, o | 1 | 0 | 0 | 0 | 0 |
| Totals | 34 | 0 | 3 | 24 | 10 |

| PITTSBURG. | AB | R | H | O | A |
|---|---|---|---|---|---|
| Myers, lf | 4 | 0 | 1 | 2 | 0 |
| Carey, cf | 4 | 0 | 0 | 2 | 0 |
| M'Millan, ss | 4 | 0 | 0 | 1 | 3 |
| Whitted, 1b | 4 | 0 | 0 | 9 | 0 |
| Wheat, rf | 4 | 0 | 1 | 1 | 0 |
| Schmidt, c | 3 | 0 | 0 | 3 | 0 |
| Cooper, p | 3 | 0 | 0 | 0 | 2 |
| Totals | 32 | 5 | 2 | 27 | 5 |

x—Batted for Wilson in ninth.

SCORE BY INNINGS.

| | | | | | | | | | | |
|---|---|---|---|---|---|---|---|---|---|---|
| Boston | 0 | 0 | 0 | 0 | 0 | 0 | 0 | 0 | 3 | —3 |
| Pittsburg | 0 | 2 | 1 | 0 | 0 | 2 | 0 | 0 | x | —5 |

SUMMARY.

Errors—Powell, Barbare. Two-base hits—Tierney, Three-base hit—Ford. Sacrifice hits—Gibson, Double plays—Mansville to Tierney to Whitted; Barbare to Tierney to Whitted. Bases on balls—Off Cooper, 2. Innings pitched—By Fillingim, 6; by Watson, 2; by Wilson, 1; by Cooper, 2. Losing pitcher—Fillingim.

### CUBS LOCK PHILLIES.

[BY A. P. NIGHT WIRE.]

CHICAGO, June 9.—Chicago bunched hits in the third inning today and defeated Philadelphia, 4 to 2. Score:

| PHILADELPHIA. | AB | R | H | O | A |
|---|---|---|---|---|---|
| M'Hgan, 2b | 4 | 0 | 1 | 3 | 4 |
| Miller, lb | 4 | 0 | 1 | 11 | 0 |
| Mensel, lf | 4 | 0 | 0 | 1 | 0 |
| Wamsg'ss, ss | 4 | 0 | 1 | 2 | 3 |
| B. Miller, c | 4 | 0 | 0 | 4 | 1 |
| Williams, cf | 4 | 0 | 1 | 1 | 0 |
| Lee, rf | 4 | 0 | 1 | 1 | 0 |
| Peters, c | 1 | 0 | 0 | 1 | 0 |
| Smith, p | 3 | 0 | 0 | 0 | 1 |
| Totals | 36 | 2 | 5 | 24 | 10 |

| CHICAGO. | AB | R | H | O | A |
|---|---|---|---|---|---|
| Flack, rf | 4 | 0 | 1 | 1 | 0 |
| F'cher, ss | 4 | 1 | 1 | 1 | 4 |
| Terry, c | 4 | 0 | 1 | 4 | 0 |
| Grimes, lb | 3 | 1 | 1 | 12 | 1 |
| Sartor, cf | 4 | 0 | 0 | 1 | 0 |
| Sullivan, lf | 3 | 0 | 0 | 2 | 0 |
| Warner, 3b | 4 | 0 | 0 | 0 | 3 |
| Dale, c | 1 | 0 | 0 | 3 | 0 |
| Cheves, p | 3 | 0 | 1 | 0 | 2 |
| Totals | 31 | 4 | 5 | 27 | 10 |

SCORE BY INNINGS.

| | | | | | | | | | | |
|---|---|---|---|---|---|---|---|---|---|---|
| Philadelphia | 0 | 0 | 0 | 0 | 0 | 0 | 0 | 0 | 2 | —2 |
| Chicago | 0 | 0 | 0 | 3 | 0 | 0 | 0 | 0 | 1 | —4 |

SUMMARY.

Errors—J. Miller, Two-base hits—Flack, 2; Sullivan, Lee. Three-base hit—Bollacher. Stolen bases—J. Miller, Bollacher. Sacrifice hits—Terry, Sullivan, Peters. Double play—Terry to Bollacher to Grimes. Bases on balls—Off Cheves, 1; off Smith, 1. Struck out—By Cheves, 2; by Smith, 2.

## BUZZY ARLETT GETS BIFFED.

(Continued from First Page.)

errors. Most of the mistakes were of the mind. They made more wrong guesses than all those who bet on Cox at the last election. They were as wrong as sin, as wrong as raisins in rainwater, as wrong as a bootlegger in church, as wrong as a lady choir leader with a demijohn in her stocking. Even worse than all those things, and others which may be thought of from time to time.

There was no co-ordination between bone and muscle. The bone simply would not function. In richness of ivory, Del Howard was comparable only to one of the princes of India. Del, if he had cared to unload last night, could have supplied every man, woman and child in the United States with a new billard ball and an ivory-handled pocket knife.

SEE TWO BALLS.

Prohibition hasn't elevated baseball. Sometimes we think that the athletes played better ball in the wicked days when they were swacked up, and played on bright, sunny days with only one eye open. Now, with both eyes open, they seem to see two balls where there should be but one. At least, this theory is advanced by no less an authority than Boots Weber.

Mr. Howard became sad soon after the game started, and refused to be comforted. At first he settled down in a grandstand box prepared to enjoy an afternoon of rare sport. By the end of the first inning, Del had occupied by actual count no less than fifteen seats, and all on a pass. By the fourth round he was down on the bench sitting like a sorrowing Druid among the Oaks. Del was ready to do almost anything, and did up to the point of offering three human sacrifices on the mound. But this didn't propitiate the gallery gods, who razzed the Oaks.

OAKS TRICKY.

But the Oaks are tricky and must be watched. They pulled dazzling tactics in the eighth, when Knight sacrificed following a walk by Hack Miller. Playing for one run when eight runs behind is pulling the unexpected. It surprised the Tigers as much as if Brother Gandier had suddenly appeared on the scene and pulled the cork out of a bottle of Jamacia ginger. Oakland played for this one run and got it, which, with one scored in the fifth made a happy couple.

Chadbourne started the cyclone with a double in the first. High bunted to Guisto, whose throw to third pulled off that base. Babe Pinelli, sometimes known as the papoose because he is too strong and active for a white child, Chad scored while Edington was forcing Hughie. Hannah doubled to right, and Smith laid a two-bagger up against the left-field fence. This one also laid Arlett out cold. With Sisbold pitching, Hyatt grounded. French counted two with a single before Gorman flied to Cooper. Four runs and the game.

STEAL BASES.

In the fourth the Tigers scored as they pleased, and stole every base in the park with the exception of first. In this round, High copped the sugar bowl. In a double theft with Edington, who swiped the filling out of the layer cake at second. Earlier in this inning, stealing third was as easy for Ray French as swiping a new pie which has been set out on the back porch to cool off.

This thing of taking pastry from a child must be stopped, unless the child has the pastry all over its face, in which case it may legitimately be scraped off. This round produced another brutal horror. A foul tip hit Umpire Ted McGrew on the mask, dislocating his brains. But Mr. McGrew never lost his presence of mind. He shook his head vigorously and the brains settled back in place. The score:

| OAKLAND. | AB | R | H | O | A |
|---|---|---|---|---|---|
| Cooper, cf | 4 | 0 | 1 | 1 | 0 |
| Wills, rf | 2 | 0 | 1 | 1 | 0 |
| Guisto, 1b | 3 | 0 | 0 | 9 | 0 |
| Miller, lf | 4 | 1 | 1 | 1 | 0 |
| Knight, 3b | 4 | 0 | 0 | 1 | 2 |
| Hyatt, ss | 4 | 0 | 0 | 2 | 3 |
| Pinelli, 2b | 4 | 0 | 1 | 0 | 2 |
| Koehler, c | 4 | 0 | 0 | 2 | 0 |
| Arlett, p | 4 | 0 | 1 | 0 | 2 |
| Sisbold, p | 0 | 0 | 0 | 0 | 0 |
| Hyatt, p | 1 | 0 | 0 | 0 | 0 |
| Totals | 35 | 2 | 11 | 24 | 11 |

| VERNON. | AB | R | H | O | A |
|---|---|---|---|---|---|
| Courtney, cf | 4 | 0 | 1 | 1 | 0 |
| High, lf | 4 | 0 | 1 | 1 | 0 |
| Gr'son, rf | 4 | 0 | 1 | 2 | 0 |
| Hannah, c | 4 | 1 | 2 | 3 | 1 |
| Smith, 3b | 4 | 1 | 1 | 1 | 3 |
| Hyatt, 1b | 4 | 0 | 1 | 9 | 0 |
| French, ss | 4 | 0 | 1 | 2 | 5 |
| Gorman, 2b | 4 | 1 | 1 | 2 | 3 |
| Fisch, p | 0 | 0 | 0 | 0 | 0 |
| Totals | 36 | 3 | 9 | 12 | 12 |

SCORE BY INNINGS.

| | | | | | | | | | | |
|---|---|---|---|---|---|---|---|---|---|---|
| Oakland | 0 | 0 | 0 | 1 | 0 | 0 | 1 | 0 | 0 | —2 |
| Vernon | 0 | 0 | 0 | 1 | 0 | 0 | 2 | 0 | x | —3 |
| Base hits | 2 | 0 | 1 | 4 | 2 | 1 | 3 | 0 | 1 | —13 |

SUMMARY.

Errors—Guisto, Miller, Pinelli. Two-base hits—Chadbourne, Hannah, 2; Smith, 2; Knight. Stolen bases—French, High, Edington. Sacrifice hits—Wills, Hyatt, Koehler, Knight, Fisch, 2. Double plays—Sisbold, 4. Bases on balls—Off Fisch, 2. Struck out—By Arlett, 4; Sisbold, 1; Hyatt, 1; Fisch, 3. Three hits, 4 runs, 5 at bat, off Arlett in 1-3 of an inning; 3 hits, 4 runs, 11 at bat, off Sisbold in 3 2-3 innings. Charge defeat to Sisbold. Double plays—Koehler to Kn

ginning Tonight

Meals Outdoors

usic on the Lake

est meals in the City of Los Angeles await you Westlake Park Pavilion. They are served on g-covered piazza overlooking the beautiful lak airy dining-room.

D'Hote Dinners every day after 5 p.m. and a la Carte Servic

on daily after 11 a.m. and a la Carte Servic evening every day in the year.

Martha Washington" Country Chicken Dinn South" treat, a really wonderful dinner serve from 5 to 8:30 p.m. daily, and 11 a.m. to 8:3 ys and Holidays. Squab chickens only a you will find them tender and juicy as the back home" in the days of long ago.

trons tell us that the Special Westlake Steak best steak dinner served in Los Angeles, t the price. We are satisfied it is, as only fa ds, daintily served, go into this repast.

—Every evening except Sunday.

n the lake and in the pavilion every evening

—Steel boats for from two to four persons

—One hundred Old Town canoes from la Maine.

—Plenty of parking space in the park drive.

ESTLAKE PARK

7th and Alvarado. Phone 53792. utes from Broadway—W. 7th St. Car

Agricultural Problems

e Times' Farm and Tractor Magazine. It is read b sted in live stock, poultry, farming and kindred s devoted strictly to Southern California conditio

# d Gentlemen Toddle Off With Ball Prize.

## ELS REALLY NNEX A GAME.

*dmen Wake Up and bbrest the Seals.*

*dridge Hewes One of Six Good Contests.*

*Crews Wild in Twelfth Canto and Blows.*

(PRESS DISPATCH.)
FRANCISCO, June 9.—Jim the victim in a twelve-ady at Oakland yesterday, Angels won 1 to 0. Citi-ve quite a game of ball gentlemen put up and it ed with about as sensation-ble play as has been staged . In addition to pitching ball that has class stick-the middleman in this ver that stout O'Connell off ase and Ellison away from in the twelfth.

ot rattled until the sweat him in rivulets and waves d the close of the combat as if he had sat down in . His pants had to be sent y cleaners. It was tough y fans that he should force ay run of the game by insu-him in that twelfth round e bases full.

anage to get himself out ous situation that put Jim deeper. It was as if he ged in quicksand and he churned to get out, the ing himself in. Dixie ed that twelfth with a t. Art Griggs hunted him t then it was that Scott s game.

## PEARS RAM.

ld never do to let Sam get a poke at a good ball ance on second, so Sam ld on purpose. Scott got n the hole on Lindimore e then lay one in there ount three and two, Scott ot him to bite at a bad ed by walking him. That base. Scott was really e of with the bases full had been before, for it a play at every corner. to get himself in the hole Skaggs, for the first two ched were wide. Oscar hit of hard fouls and Jim ched him, forcing Carroll to the only run of the game.

## DIE FIGHTING.

ed fighting. With one hit hard to left and on a wild pitch. O'Con-ell sharply between first but Griggs got it. Al-to the bag and took ow with his right hand, nnell on a close play. ved him safe beyond he had his back to the his mates yelled to him was trying to score from

wheeled and threw to

## FOWLER TO TAKE ON EARL FRANCE.

(BY A. P. NIGHT WIRE.)

GREAT FALLS (Mont.) June 9.—Monk Fowler of New Orleans and Earl France of California, lightweight, will fight as the headline card in the next American Legion boxing card in Great Falls, set for June 20. Pete Bross, Great Falls middleweight, and Kid Savage of Cleveland will meet in the semiwind-up.

Stanage in time to get Ellison, but had Ellison not hesitated just the fraction of a second after rounding third, he would have scored and knotted the count. Score:

| LOS ANGELES | AB | R | H | O | A |
|---|---|---|---|---|---|
| Statz, cf | 5 | 0 | 0 | 3 | 0 |
| McAuley, ss | 5 | 0 | 2 | 4 | 3 |
| Carnell, lf | 5 | 1 | 1 | 1 | 0 |
| Griggs, 1b | 4 | 0 | 1 | 12 | 0 |
| Cwford, cf | 3 | 0 | 1 | 0 | 0 |
| Nichoff, 2b | 3 | 0 | 0 | 3 | 4 |
| L'Amore, 3b | 4 | 0 | 1 | 1 | 0 |
| Stanage, c | 4 | 0 | 1 | 4 | 2 |
| Aldridge, p | 5 | 0 | 0 | 1 | 1 |
| Totals | 38 | 1 | 7 | 36 | 22 |

| SAN FRANCISCO | AB | R | H | O | A |
|---|---|---|---|---|---|
| Schick, lf | 5 | 0 | 1 | 4 | 0 |
| Rath, 2b | 5 | 0 | 0 | 0 | 4 |
| Cavaney, ss | 4 | 0 | 0 | 2 | 4 |
| Ellison, cf | 4 | 0 | 0 | 1 | 0 |
| O'Connell, 1b | 5 | 0 | 2 | 16 | 0 |
| Kelly, rf | 4 | 0 | 0 | 2 | 0 |
| Walsh, 3b | 4 | 0 | 0 | 0 | 2 |
| Agnew, c | 4 | 0 | 1 | 5 | 2 |
| Scott, p | 4 | 0 | 2 | 0 | 2 |
| Totals | 41 | 0 | 10 | 30 | 14 |

SCORE BY INNINGS.

| | | | | | | | | | | |
|---|---|---|---|---|---|---|---|---|---|---|
| Los Angeles | 0 | 0 | 0 | 0 | 0 | 0 | 0 | 0 | 1 | 1 |
| San Francisco | 0 | 0 | 0 | 0 | 0 | 0 | 0 | 0 | 0 | 0 |

SUMMARY.

Error—Nichoff. Three-base hit—Cavaney. Two-base hit—Cavaney. Sacrifice hits—Nichoff, Griggs. Bases on balls—Off Scott, 3. Struck out—By Aldridge, 4; by Scott, 1. Stolen base—Nichoff. Double plays—Walsh to Rath to O'Connell; McAuley to Nichoff to Griggs; Rath to Cavaney to O'Connell; Griggs to Aldridge to Stanage. Runs responsible for—Scott, 1.

## PURPS AGAIN HANG IT ON THE DUCKS.

(BY A. P. NIGHT WIRE.)

PORTLAND (Or.) June 9.—Seattle won again today and made it three straight over Portland. The contest was not started until 4 o'clock, being delayed by the Rose Festival parade. Kenworthy of Seattle made a home run in the third inning. There was no one on base. Score:

| SEATTLE | AB | R | H | O | A |
|---|---|---|---|---|---|
| Lane, 2b | 3 | 0 | 1 | 0 | 1 |
| Mid'leton, rf | 4 | 1 | 0 | 2 | 0 |
| M'by, 3b, ss | 5 | 1 | 2 | 0 | 3 |
| Eklund, ss | 4 | 0 | 2 | 1 | 0 |
| Kenworthy, c | 4 | 0 | 2 | 7 | 0 |
| Cun'ham, lf | 3 | 0 | 1 | 4 | 0 |
| Oldring, 1b | 3 | 0 | 0 | 8 | 2 |
| Totals | 32 | 2 | 5 | 10 | 27 |

| PORTLAND | AB | R | H | O | A |
|---|---|---|---|---|---|
| Gwin, cf | 4 | 0 | 2 | 1 | 1 |
| Wolfer, lf | 4 | 0 | 0 | 2 | 0 |
| Hale, 3b | 2 | 0 | 0 | 1 | 1 |
| Cox, rf | 4 | 0 | 0 | 3 | 0 |
| Poole, 1b | 2 | 1 | 1 | 10 | 2 |
| Krug, 2b | 3 | 0 | 1 | 4 | 4 |
| Fisher, c | 3 | 0 | 0 | 4 | 2 |
| Young, ss | 3 | 0 | 0 | 1 | 0 |
| Kallio, p | 2 | 0 | 0 | 1 | 2 |
| Bader, 3b | 1 | 0 | 1 | 1 | 0 |
| Baker, x | 1 | 0 | 0 | 0 | 0 |
| Petzin, xx | 1 | 0 | 0 | 0 | 0 |
| Johnson, p | 0 | 0 | 0 | 0 | 0 |
| Sam'ons, xx | 1 | 0 | 0 | 0 | 0 |
| Totals | 34 | 1 | 8 | 27 | 15 |

x—Batted for Young in seventh.
xx—Batted for Johnson in ninth.

SCORE BY INNINGS.

| | | | | | | | | | | |
|---|---|---|---|---|---|---|---|---|---|---|
| Seattle | 0 | 0 | 1 | 0 | 1 | 0 | 0 | 0 | 0 | 2 |
| Portland | 0 | 0 | 0 | 0 | 0 | 0 | 0 | 2 | 0 | 0—1 |

SUMMARY.

Errors—Oldring, Wolfer, Poole, Fisher. Innings pitched—By Kallio, 7; at bat, 26; runs, 2; hits, 9; by Johnson, 2; runs, 3; hits, 1. Stolen bases—Lane, Kenworthy, Young, Butler, Middleton. Home run—Kenworthy. Two-base hits—Cunningham, Murphy, 2; Krug, Poole, Fisher. Sacrifice hits—Oldring, Stumpf, 2. Bases on balls—Off Demaree, 1; off Kallio, 3; off Johnson, 2. Struck out—By Demaree, 4; by Kallio, 1; by Johnson, 3. Double play—Butler to Krug to Poole. Runs responsible for—Demaree, 1; Kallio, 2; Johnson, 1.

## GOLFERS' NOTICE.

Entrants in the Goodfellowship tourney at the Wilshire Country Club should call the caddy master if they cannot locate their opponents and leave their telephone number with him. Sunday is the last call for the week's matches.

## KING SPRINTER IS TO PERFORM.

*Charley Paddock to Try for New Mark on Monday.*

*To Appear at Washington Park for Elks Benefit.*

*Oaks and Tigers to Play Game; Arbuckle to Ump.*

One of the greatest outdoor events ever staged here will be that given at Washington Park Monday afternoon for the benefit of the Elks' 1921 Grand Lodge reunion entertainment fund.

The program, in addition to featuring a big game between the Vernon Tigers and the Oakland club of the Pacific Coast League, will have for a stellar attraction Charlie Paddock, the world famous champion sprinter.

TO MAKE EFFORT.

Paddock will endeavor to lower his own record of 9 2-5 seconds for a 100-yard dash. He will wear the U.S.C. colors and will compete with two other fast trackmen from U.S.C. Paddock, who is the world's fastest trackman, one of the greatest athletes and a local product, holds the world record for the 100-yard dash and has established world records in the 200-yard, 300-yard dash and the 100-meter and 200-meter dash.

Baseball fans are already agog with interest over the Vernon-Oakland game scheduled for the program. Del Howard, manager of the Oakland club, has promised his best line-up in the field.

FATTY ON HAND.

Roscoe Arbuckle, assisted by Miss Shirley Mason, will umpire the game, this being the first time that a woman's appealing tones have ever called out "fouls" and "strikes" from the center plate.

Carl Sawyer, baseball's greatest comedian, will also be there to add his funny stunt at the beginning of the eighth inning, a feature that has never before been given and which is promised as a novel attraction for the fans.

Babe Ruth and King Kelly, the home-run heroes of the diamond, have autographed two real baseballs, which will be auctioned off, and these are being anticipated by the sporting fans as rare trophies for which spirited bidding will be in order.

## YALE'S SWIMMERS TO PERFORM HERE.

Yale University's fast swimming team will stop off in Los Angeles long enough to enter a couple of meets, and then continue the tour of the United States. The paddlers of Old Eli are due July 13. A meet has been arranged with the L.A.A.C. swimmers, and open competition in the Venice plunge is also expected to draw a crowd.

## PUCK CROMWELL TO TRAIN THEM.

(Continued from First Page.)

that a national A.A.U. track and field championship has been held in Southern California, and it is the solemn intention of those who have the boosting of this section at heart to pluck the title.

The junior championship will be decided July 2, the senior on the 4th and the all-around grind will be held July 5.

Harrison Thomson, former all-around champion and brother of Fred Thomson, also an ex-champion both former Occidental and Princeton athletes, will be an entrant in the ten-event stuff. Harrison is teaching school at Fullerton and comes up several days each week to train at U.S.C. He has been working out with Raab of U.S.C., who also will enter the all-around. Thomson says the Trojan lad has been performing very creditably.

Harrison Thomson is in receipt of a letter from his brother Fred, announcing the latter's early return from New York. It is Weaver's intention to have big Fred compete for the Mercury organization. Though the former Oxy giant has been out of active competition for some time Weaver believes he ought to be good for a place in the hammer throw and the javelin with a bit of training.

While Cali is putting in a lot of good licks on the track, work toward building 12,000 extra seats is going right ahead, and these will be finished in ample time for the meet.

## NEW VOLUME ON HOW TO PLAY OUTFIELD.

Another interesting volume has been presented to the seeker after knowledge—on the diamond—in the Spalding athletic series, in "How to Play the Infield and How to Play the Outfield."

John E. Foster, a prominent authority on the game, has drawn upon his years of experience to complete this interesting volume, which bids fair to become a textbook in the school of baseball.

This new volume is the first in which those hard-working members of the team—the infield and the outfield players—have had as full attention paid to their positions as those of pitcher and catcher.

## HOLLY'S RIFLE TEAM WINS DYAS TROPHY.

Hollywood High's rifle team, made up of members of the R.O.T.C., won permanent possession of the Dyas trophy yesterday afternoon by winning a shooting match in competition with all other high schools of Los Angeles. Previous to yesterday's performance the Foothillers had won the trophy twice, and by winning a third time they cinched the ownership of the handsome cup.

Hollywood's score was 248x250, Los Angeles High taking second honors with a record of 243x250. Manual Arts ran a close third, scoring 242x250. Cole, Bodle, Smart, Leafelles and Heffland made up the victorious Hollywood team.


PLAYO

# PALM BEACH

## *The Summer-Time Suit*

**Once upon a time there wasn't any distinctive Summer Style in dress. Man simply kept on wearing Spring weight woolens—and suffered.**

***Then Came***

**PALM BEACH CLOTH with its unique yield of coolness, comfort and good tailoring qualities.**

***And Now***

## SUMMER-TIME IS PALM BEACH TIME

**For, no matter what your choice of patterns, you'll find it amply satisfied in the wide range of shades and designs shown in Palm Beach Cloth.**

***At your clothier's***

**—tailored into smart Summer Suits. And the little trade-marked LABEL in the coat assures you that they are made of the Genuine Cloth.**

Palm Beach

Look for this label in your Palm Beach Suit.

THE PALM BEACH MILLS—GOODALL WORSTED CO.
*Selling Agent:* A. Rohaut, 229 Fourth Avenue, New York City

# There's a Veedol Dealer near you

## wherever you live in Los Angeles or Southern California

*Hundreds of the leading stations, accessory stores and garages in this city and vicinity are ready to supply motorists with the Lubricant that resists Heat.*

SEVEN years ago Veedol, the motor lubricant that resists heat, was first put on the market. To-day from Maine to California, almost every leading garage, accessory store and supply station is recommending it to motorists.

This rapid increase in the use of Veedol nationally has resulted from an important automobile need.

Find your nearest Veedol dealer in the list below. Have him flush out your crankcase, then fill it up with Veedol. You'll notice the difference in the first mile of running.

TIDE WATER OIL
*Sales Corporation*
Los Angeles: 156 South Central Street
San Francisco: 1110 Claus Spreckels Building

# VEEDOL

## *Motor Oil and Greases*

**LOS ANGELES**
Auto Rob. 6123 S. Main St.
Service Station, 1264 E.
Wm. Jefferson St.
Auto Repair Garage, Wil-
Garage, 850 W. 7th St.
Service, 130 North
E. 23d Street Blvd.
Yes Yes Ind Tidelshing
Inc., 1240 E. Slauson
Service Station, corner
and Dalton.
Service Station, corner
and Western.
Garage, 6004 Sunset
Garage, 600 S. Los
Auto, 2660 Glendale
Garage, 3250 W. 7th St.
Garage, 621 S. Figueroa
Shop, 6124 Alameda
Garage, Eighth and
Co., 720 South
Service Station, 2127 East
Co., 2027 South
Rubber Co., 1121 South
Co., 1201 S. Olive
Service Station, 710 South
Service Station, 6th and
Service Station, 7th and
Service Station, 6021 Pico
John Co., 111 N. San
Auto Park, 633 S. Grand
Service Station, 18th and
Supply House, 1062 S.
Garage, 115 North
Co., 722 South
Co., Slauson and
Service Station, 4035
Service Station, 2128 W. 16th St.
Service Station, 216 North
Service Station, 630 E.

**LOS ANGELES—(Continued)**
Oasis Service Station, 2900 Pasadena Ave.
Overland Auto Repair Shop, 28th and Main Sts.
Pattberg Repair Shop, 3rd and Alameda Sts.
People's Garage, 742 S. Olive St.
Pettitt & Miller, 1st and Western.
Purdy's Garage, 815 S. Grand Ave.
Reynolds Auto Service, 16th and Western.
Ripley & Jackson, corner Washington and Vermont.
Robbins Auto Service, 8th and Vermont.
Selice Bros., 1330 S. Bonnie Brae St.
Shatto Garage, 625 Valencia St.
Shepard & Campbell Co., 2500 S. Figueroa St.
Sherman Supply Station, Santa Monica and Hancock St.
Shoemaker, W. E., 1704 E. Slauson Ave.
Sonoma Garage, 830 S. Los Angeles St.
Smith, W. E. & Son, Florence and Compton Ave.
South Side Garage, 3215 S. Park Ave.
Sutton Auto Supply Co., Corner Figueroa and Jefferson.
Thomas Supply Co., 314 W. 8th St.
Vincent Locs Rubber Co., 441 W. Fire St.
Washburn-Walker Co., 538 South Western Ave.
Ward's Service Station, 606 North Western Ave.
Warner & Harper, 3000 S. Main St.
Western Auto Supply, 911 South Grand Ave.
Willys-Overland Co., 11th and Hope Sts.
Wing Service Station, 720 North Western Ave.
Woods' Garage, 2140 Santee St.
Zipser, W. R., 379 N. Western Ave.

**ALHAMBRA**
Purdy's Garage, Main St.
Robinson, A. L., Second and Main.
Wallace Service Station, Huntington and Garfield.

**ANAHEIM**
Haldrich, John P., 132 North Los Angeles St.
Irvin's Garage, 217 N. Los Angeles St.
James, F. W., 223 N. Los Angeles St.
Liberty Garage, 209 S. Los Angeles St.
Nenne & Bock, 143 S. Los Angeles St.

**ARLINGTON**
Arlington Gasoline & Oil Station.
Magnolia Garage.

**ARTESIA**
Parker's Hardware Co.

**ATWOOD**
Francis, E. P.

**BAKERSFIELD**
Goutry, W. F., 2324 Chester Ave.
Hayes & Murray Hardware Co.
Eastside Garage & Machine Shop.
Meixner, H. E. (REAL SERVICE,) 1201 Chester Ave.
Union Garage, 21st and K Sts.
Western Auto Supply Co.

**BALDWIN PARK**
McClellan & Larkin.

**BELLFLOWER**
Gann, B. A.
Thompson, C. S.

**BRAWLEY**
Hadley, O. D.

**BUELLTON**
Thompson, L. R.

**BURBANK**
Junction Service Station.

**CALEXICO**
Liberty Service Station.
Merchant & McNeece.
Owl Service Station.
Weed Bros. & Co.

**CHATSWORTH**
Pilcher, J. S.

**CLAREMONT**
C. R. May.

**COLTON**
Gilbert Service Station.
Hubbard Service Station.

**CORONA**
Main St. Garage.

**CORONADO**
Guarantee Garage.

**COVINA**
Hurley Bros.

**DOWNEY**
Faulkner's Garage.
Downey Filling Station.

**EAGLE ROCK**
Arnold, J. W.

**EL CENTRO**
Berry's Garage.
Cosgrine, C. E.
Merchant & McNeece.
Schwartz Bros. Service Station.

**EL MONTE**
El Monte Filling Station.

**ELSINORE**
Elsinore Garage.

**FULLERTON**
Clever & Gulick.
Shipkey, Roy W., 416 S. Spadra St.
Sitton, A. H., 212 N. Spadra St.
Wickershim Implement Co.

**GARDENA**
Mason & Robertson Hardware Co.

**GLENDALE**
Anderson, W. E.
C. & B. Service Station.
Colorado Supply Station.
Central Supply Station.
Hooper, W. H. & Co.
Mission Supply Station.
Packer & White Co.

**HAWTHORNE**
Baker, R. A.
Hawthorne Supply Station.

**HARBOR CITY**
Harbor City Garage.
Hodges Hardware Co.

**HYNES**
Hattenroth, E. J.

**HEMET**
Helwig Bros. Service Station.
Hemet Garage.
Hemet Hardware Co.

**HOLLYWOOD**
Booth-Cleveland & Audet, 6501 Hollywood Blvd.
Boynton, H. G., Highland and Cahuenga.
Darling, Arthur H., 5430 Hollywood Blvd.
Hornbeck, Dyke, 5036 Santa Monica Blvd.
Rite Auto Supply, 5615 Santa Monica Blvd.
Van Sinden, A. E., 4261 Los Feliz Blvd.

**HUNTINGTON PARK**
Bertrand, N., corner Pacific Blvd. and E. Slauson Ave.
Owl Garage, 160 S. Pacific Blvd.

**HYDE PARK**
Baldwin & Paramore.
Hyde Park Garage.

**IMPERIAL**
Public Garage.

**INGLEWOOD**
Hurlbert's Garage.
Roundhouse Garage.
The Owl Garage.

**LAMANDA PARK**
Harris, W. J., Rose Ave.

**LANKERSHIM**
Schreiner, A.

**LOMPOC**
Doc & Bill's Garage.
Lompoc Garage.

**LONG BEACH**
Ace Garage, 4th and Locust.
Atherton, Mr. Robert, 350 Locust.
Cornelius, G. E., 213 E. 3rd St.
Crews, T. N., 2841 E. Anaheim St.
Harrer, L. C. & Co., 1999 East Anaheim St.
Long Beach Rubber Co.
MacKenzie, F. L., 147 E. 4th St.
Mission Garage, 133 Locust.
Richards, F. J., 129 Locust.
Stillwell Auto Livery, 115 American Ave.
Western Auto Supply Co., First and American.

**MARICOPA**
Bocsinger & Wathen.

**MONETA**
Patten & Davies Co.
Ray, F. D.

**MONROVIA**
Monrovia Garage.

**MOORPARK**
Mission Garage.

**NEWHALL**
American Auto Works.
Doty, J. W.

**OCEAN PARK**
O'Bannon & Coons, Pier Ave. and Speedway.

**OJAI**
Wilke & Ruis.

**ONTARIO**
O. K. Service Station.
Old Baldy Service Station.
Sturgell Tire & Auto Supply.

**ORANGE**
Citrus Tire & Truck Co.
Damewood & Carroway.

**ORCUTT**
Orcutt Garage.

**OXNARD**
Dunn Motor Car Co.
Molen & Dingeman.

**PALMDALE**
Palmdale Garage.

**PALOMAR**
Fred Butterfield.

**PASADENA**
Crown City Motor Supply, 1176 E. Colorado St.
Dorsey Service Station, California and 121 Molino.
Dowd Auto Supply Co., 150 North Marengo Ave.
George, J. W., corner Delacey and Union.
Greenfield Service Station, 1415 E. Colorado St.
Lake Ave. Garage, 1065 N. Lake.
Mann & Co., 376 E. Colorado St.
Maryland Auto Supply Co., 410 E. Colorado St.
Mason Service Station, Glenarm and Fair Oaks.
Moore Service Station, 372 North Fair Oaks Ave.
Pasadena Motor Supplies, 55 West Colorado St.
Pasadena Vulcanizing Works, 30 W. Colorado St.
Pasadena Garage and Service Station, 1000 E. Colorado St.
Pioneer Motor Co., 160 E. Colorado St.
Progressive Auto Supply, 24 East Union St.
Slayden, H. R., 237 W. Colorado St.
Smith, Wm. E., 707 E. Colorado St.
West Service Station, corner Washington and Fair Oaks.
Wyatt, Arthur K., corner Holly and Broadway.

**PERRIS**
Perris Garage.

**PIRU**
Stewart Garage.

**PLACENTIA**
Schumacher, O. H.

**POMONA**
Christy, A. & Son.

**REDONDO**
Gardner, M. M.
G. & B. Vulcanizing Co.
Jefferis & Meek.
Mangold, C. C.
Pacific Garage.
Zuver Bros.

**REDLANDS**
Redlands Oil Co.
Sandor & Teisy, 417 Orange St.

**RIALTO**
Boulevard Garage.

**RIVERA**
Douglas, O. M.

**RIVERSIDE**
Glenwood Mission Garage.
Keystone Garage, 7th and Fairmont.
Smale, F. L., 8th and Fairmont.
Stutt Bros.
Western Auto Supply Co.

**SAN BERNARDINO**
Motor Inn Garage, 329 B St.
San Bernardino Motor Car Co.
Shan's Service Station.
Western Auto Supply Co.

**SAN DIEGO**
Aasleff, J. C., 5747 Park Blvd.
Chitwood, O. K., 1180 Columbia.
Girard, F. A., 4th St.
Hazard & Gould, 5th and A Sts.
Hughson, Wm. L., Broadway and Columbia.
McIntyre & Johnson, 735 6th St.
Maryland Auto Supply, 650 F St.
Napier, F. B., Broadway and Union.
Orndorff Bros., 8th St.
Smith's Motor Supply House, 2nd and C Sts.
Smith-Savoy Garage, 2nd and C Sts.
Tioga Garage, 3rd and B Sts.
Western Auto Supply Co.

**SAN FERNANDO**
Central Service Station.

**SAN JACINTO**
Record Garage.

**SAN JUAN CAPISTRANO**
Congdon, W. B.

**SAN LUIS OBISPO**
Kamm, C. H. & Co.

**SANTA ANA**
Davis, Chas. L., 8th & Broadway.
Edgar & Hays, 4th and Broadway.
Frank's Garage, 5th and Sycamore.
Lutz, Wm. F. & Co.
Preuss & Livesey, 314 E. 4th St.
Vaughn, L. O. & Son, 6th and Main Sts.

**SANTA BARBARA**
Arlington Garage.
El Camino Motor Car Co.
Preuss & Preuss.
McGregor & Sons.
Smith's Service Station.
Western Garage & Foundry Co.
Wilke & Ruis.

**SANTA MARIA**
Bowers & Stokes.
Cranstey, E. J.
Crakes Garage.
Toney Roderick.

**SANTA MONICA**
Crescent Bay Motor Supply Co., Ocean and Utah Ave.
Hendricks, C. N., 800 N. Santa Monica Blvd.

**SANTA PAULA**
Fulwiler, Earl.
Santa Paula Auto Supply Co.

**SATICOY**
Saticoy Garage.

**SHAFTER**
Shafter Warehouse Co.

**SISQUOC**
Sisquoc Garage.

**SOUTH PASADENA**
Fremont Service Station, corner Fremont and Mission St.
Live Hardware Co., 1017 Mission St.

**TAFT**
Duppers, Louis.
Taft Motor Co.

**TUSTIN**
Tustin Garage.

**UPLAND**
Mahl Hardware Co.

**VAN NUYS**
Andrews Hardware Co.
Scott, W. V.

**VENICE**
Van Zell Service Station, Venice Blvd. and Trolleyway.

**VENTURA**
Andrade, Frank.
Hagby's Garage.
Ventura Garage.

**WESTMORELAND**
Norman's Tire Shop.

**WHITTIER**
Doughty, E. J.
Gronlaal Garage.

**WILMINGTON**
Dunlittle, S. E.
Fellows & Stewart, Inc.
Rassebach & Hahn.

## Theaters—Amusements—Entertainments.

GRAUMAN'S RIALTO— WORLD'S MOST BEAUTIFUL LITTLE THEATER

GRAUMAN'S RIALTO BROADWAY NEAR 8TH

TODAY AND SATURDAY—LAST TIMES
THOS. MEIGHAN In "THE CITY OF SILENT MEN"
The end of all—and the beginning. Begin Sun., 1 p.m.

"THE WOMAN GOD CHANGED"

Far down, in the depths, about as low as any woman could get, but a little light came in and she became The Woman God Changed.

WALLACE AT THE WURLITZER - GRAUMAN'S RIALTO ORCHESTRA -

GRAUMAN'S MILLION DOLLAR THEATER— BROADWAY AT THIRD

GRAUMAN'S MILLION DOLLAR THEATRE THE PLAYHOUSE OF ORIGINALITY

"The WILD GOOSE"

By Gouverneur Morris
Staged in lavish beauty and thrillingly played by a cast including Mary MacLaren, Norman Kerry and Holmes Herbert. First American appearance of Raisa, Spain's greatest lyric tenor.

Through cold and storm and danger—even unto death—the wild geese clung to its mate. So did this man. But the wife and mother, lured by a new love— BUT SEE

11:15 to 11:15 Daily

Extraordinary Scoop! Exclusive MOTION PICTURES OF GREAT PUEBLO FLOOD Bought outright by Sid Grauman at tremendous cost.

GRAUMAN'S SYMPHONY ORCHESTRA - MISCHA GUTERSON, CONDUCTOR
HENRY MURTAGH AT THE WURLITZER

MISSION THEATER— Broadway Near Ninth

THE GREATEST COMEDY-DRAMA YET PRODUCED
MACK SENNETT'S HEARTBALM
A THOUSAND THRILLS - A THOUSAND SCENES - A THOUSAND MELODRAMAS IN ONE
1,580 seats may be reserved in advance
MISSION THEATRE NOW PLAYING

PHILHARMONIC AUDITORIUM— FIFTH AT OLIVE 2:15 P.M. & 8:15 P.M.
FIFTH GREAT WEEK
WILLIAM FOX PRESENTS
"OVER THE HILL"
Prices MATS., 25c to 50c. EVES., 25c to $1.00
All seats reserved.
A WONDERFUL MOTHER STORY OF LOVE AND HAPPINESS

MOROSCO THEATER. MATINEE TOMORROW
Last 2 Days of "ADAM & EVA"
STARTING SUNDAY
"3 FACES EAST"
MATS. 10c to 50c. EVES. 10c to $1.00. Phone 15943—Pico 271.

MAJESTIC THEATER— MATINEE TOMORROW 2:15
Mats. Sun., Wed. and Sat., 25c and 50c. Evgs., 25c to $1.
FOURTH BIG WEEK THOMAS WILKES PRESENTS
"Turn To The Right"
With MARY NEWCOMB and EDWARD EVERETT HORTON

MASON OPERA HOUSE— This Week and Next
Nights—Orchestra, $3; Balcony, $2.50, $2, $1.50; Family Circle, 50c.
Wednesday Matinee—Orchestra, $2.00; Balcony, $1.50, $1; Family Circle, 50c.
Saturday Matinee—50c, $1, $1.50, $2.00, $2.50.
Seats now for all performances.
WORLD'S GREATEST HIT
IRENE
Nothing Like It Ever Before!

ORPHEUM— Irene Franklin & Burton Green
The Best in Vaudeville ORPHEUM CIRCUIT
Character Song Stories
GEO. YOEMAN & LIZZIE "Assassinated Press"
HARRY LANGDON & CO. "Johnny's New Car"
NEWELL & MOST "On the Lawn"
DE VOE & HORSFORD Musical Comedy
HIBBITT & MALLE "Sons of the South"
WINTON BROTHERS "On Time"
GEORGE JESSEL'S "TROUBLES OF 1920" and 12 pretty trouble makers.
TOPICS OF THE DAY
Every Day at 2, 15c to $1. Every Night at 8, 15c to $1.50. Phones, 10477, Main 977.

TALLY'S BROADWAY— 833 S. Bdwy.
TALLY'S BROADWAY 833 SO. BDWY
LAST SHOWING TODAY OF ONE OF THE MOST WIDELY DISCUSSED PICTURES OF THE SEASON
MAY ALLISON in "THE LAST CARD"
A Bayard Veiller Production of a Great Mystery Story.

HIPPODROME— Main St. at 4th
NOW SHOWING
WILLIAM RUSSELL in "COLORADO PLUCK"
LARRY SEMON in "THE RENT COLLECTOR"—VAUDEVILLE.

THEATER DE LUXE— Alvarado, Bet. 6th and 7th Sts. OPPOSITE WESTLAKE PARK
TODAY
EVA NOVAK in "THE SMART SEX"
ADDED ATTRACTIONS.

WALKER AUDITORIUM THEATER GRAND AVENUE NEAR SEVENTH
ALL THIS WEEK
Matinees 10c-20c. "RECKLESS WIVES" Evenings 10c-20c-30c.

ALHAMBRA THEATER Hill St. Bet. 7th & 8th
NORMA TALMADGE in "The Passion Flower"

GORE'S BURBANK THEATER— Main at 6th
HI JINKS REVUES FEATURING AL. & LOIE BRIDGE
A SHOW FOR ALL THE FAMILY. In "HANDS UP"


# FLASHES.

## JESSEL A FILM.

**VAUDEVILLE STAR WILL COME BACK TO MAKE PICTURES**

By Grace Kingsley.

Film business may seem slow to some people, but not to George Jessel, who is charming us this week at the Orpheum with his clever sketch "Troubles of 1920." And, however much film art may seem to be languishing you may be sure it's going to get an upward wallop if Mr. Jessel has anything to do with it.

In short, to end the suspense, he is himself going to become a handsome screen hero, and feels he can hardly wait for his current vaudeville tour to end in order to hie him back to Los Angeles and learn the art of make-up and all about acting inside "lines" and everything.

Warner Brothers have signed Mr. Jessel, and the picture which he will make is a film version of Aaron Hoffman's playlet, "George Washington Cohen," in which Harry Green has appeared here at the Orpheum on several occasions. The playlet has been expanded by Mr. Jessel, however, so that it requires five reels of film, and there is a nice little love story intertwined.

Just who will direct Jessel is at present a matter of conjecture, but it is understood that negotiations have been started with Frank Borzage. The picture will be made at the Warner Brothers' studio in Hollywood. Mrs. Jessel, who plays the role of George's mother in the playlet, will assume a part

**Speaking of Engagements.**

It is rumored that Barbara Bedford's and Irving Willat's engagement to marry is broken off. Miss Bedford has told this to friends, stating the reason to be that she felt that marriage might interfere with her film career.

**Mildred Davis Star.**

While Mildred Davis is to continue as Harold Lloyd's leading woman during the next few pictures, it has become known that, according to her new contract, just signed with Hal Roach, she is shortly to become a star in her own pictures.

It will be late in the fall, it is understood, however, before Miss Davis, who has scored a very big success as Lloyd's leading lady, will step out before the camera as a star. In the meantime her salary, under the terms of her new contract, has been very materially increased.

**Changes Name.**

An entertaining bit of news leaked out yesterday, when it became known that Mildred Moore, formerly with Universal, and who was alleged to be implicated a few months ago, in a narcotic transaction, followed by her arrest, has changed her name and departed for the East as a member of a musical show.

**Juanita Hansen Recovers.**

Looking as blooming and healthy despite her recent illness, as she ever did in the old days when she rode lions bareback in Universal serials, Juanita Hansen has signed up with Warner Brothers, and will probably appear in serials.

Miss Hansen's father and mother have come West, and she is living with them.

**Arthur Jasmine Switches.**

Arthur Jasmine, who has been playing leads with Universal, has entered a new field. This, however, will be in addition to his acting. It is nothing less than being head of entertainment at the new Turkish Village, on Fourth street, which is to have its formal opening Thursday night, according to present plans.

Here a cabaret of unusual proportions is to hold forth, and it is Mr. Jasmine who is to see to it that the girls taking part art outfitted with suitable songs and dances, as well as with suitable costumes.

**Mrs. Gish Better.**

Mrs. M. Gish, mother of the Misses Dorothy and Lillian Gish, film stars, has been very ill at the Manhattan Square Hospital in New York, suffering from nervous prostration, but has again returned to her apartment at the Savoy Hotel and is said to have greatly improved.

**Alice Elliott Hurt.**

Alice Elliott, who plays important parts in Majestic Theater productions, was the victim of an automobile accident Wednesday afternoon, when, driving to the theater down Hollywood Boulevard, the steering gear of her car broke, with the result that she dashed into the sidewalk, overturning her car. She miraculously escaped with a few bruises and a bad shaking up. She was able to play her afternoon and evening performances.

**Film Organization Elects.**

An unusually important meeting of the organization known as the National Association of the Motion Picture Industry was held in New York Wednesday on the occasion of its fifth annual get-together. Questions regarding present film conditions were discussed, and election of officers was held.

William A. Brady was re-elected president of the association, while the vice-presidents named were Adolph Zukor, Samuel Goldwyn, R. H. Cochrane, Paul M. Cromelin, Will C. Smith and E. M. Porter. Jules E. Brulator was elected treasurer and Percy L. Walters and Richard A. Rowland assistant treasurers. Frederick H. Elder was chosen executive secretary.

**Say T'ain't So.**

From First National headquarters comes denial that that organization intends to lease a studio. The story was printed on apparently good authority from one of the First National directors.

**If It Excites You to Know It.**

Mae Busch, who played with Eddie Foy on the stage, and who has been appearing in "Foolish Wives," with Eric Von Stroheim, has been added to the cast of Ethel Clayton's latest Paramount picture, "Her Own Money."

Alice Duer Miller is writing a story for Tom Moore, Goldwyn star, entitled "His Two Mothers."

**Nelson-Chain Split.**

Eddie Nelson and Dell Chain, vaudevillians, have split. The team went East with the Fanchon-Marco Revue, and Eddie Nelson has been signed by the Shuberts.

Chain was also offered a contract, but not to appear along with Nelson. Therefore he refused.

**Will Improve on Nature.**

Mme. Galli-Curci is going to turn her nose up at things in general in the future. Literally, I mean. For word has just reached us that she is contemplating an operation on her pronouncedly Roman nose, in order to turn it into something in the Greek line of olfactory organs, with a little tiny tilt at the end.

Mme. Galli-Curci's nose, it is understood, has long been the bane of her life, despite the fact that it is a strong feature, and one known to thousands of opera lovers.

**Ruth Stonehouse Signs.**

Ruth Stonehouse has signed a contract to play leads opposite Tom Santschi in the new series of outdoor features, which Cyrus J. Williams is producing for the Pathe company at his Brentwood studios.

**Kirkwood Comes Home.**

James Kirkwood returned today from San Francisco, where he has been appearing in "The Great Impersonation," the second George Melford production featuring him. Kirkwood returned, in order to be on hand for the opening of "Man-Woman-Marriage" at the Kinema, which he has never viewed. He played the leading role, opposite Dorothy Phillips.

**Sufferers are Actors**

While perhaps unconscious of the honor bestowed on them, it appears that some of the flood sufferers of Pueblo, Colo., have become involuntary actors.

On receipt of the news from Pueblo, Colo., of the great flood which had inundated the city, the Goldwyn studios sent two cameramen to get atmospheric scenes for "Sin Flood," Henning Berger's dramatic story, which will soon be put into motion-picture form.

**Storm Takes House.**

The large colony of film homedwellers has received an addition, Jerome Storm and his bride, formerly Mildred Richter of the Griffith studios, have taken a residence on Evangeline avenue in Venice. Mrs. Storm decided she didn't like apartment dwelling.

Being of a clever turn of mind, Mrs. Storm has named the place "Storm-on-the-Sea," and she says that she hopes that all the Storm storms will stay at sea.

**Doug MacLean Comes Home.**

Tanned and even handsomer than his celluloid double, Douglas MacLean has just returned from a fishing trip at Big Bear, where he went for a vacation. The Ince star is to have several weeks more of vacation before returning to work.

**Hula Girls Beware of Tony.**

The pretty hula maids of the Hawaiian Islands want to watch out. These young ladies are reported to be very susceptible, so they had better put on smoked glasses. No less brilliantly fascinating a person than Antonio Moreno is to be among them within the month.

Having finished his second starring feature for Vitagraph, Moreno is planning a rest and trip to Honolulu.

**Greek Star With Us.**

They come from all parts of the world, our screen stars, and now it's no less a person than George Rigas, a noted Greek artist, who is to play a leading role in the Zenith Features offering, "The Besetting Sin," a Leota Morgan story which Theodore Wharton is shortly to begin directing at the Louis B. Mayer studios.

In addition to stage experience, Mr. Rigas has played important roles in screen successes both in this country and abroad.

Born and educated in Greece, he belonged in his youth to a repertoire company managed by his father. Afterward he had the role of Romeo in "Romeo and Juliet," and later appearing in "Son of a Shadow," he toured the Orient. Then he came to this company. He has played Ibsen in America, and has appeared in pictures directed by Maurice Tourneur and other noted producers.

**"MOLLY O" CAST COMPLETE.**

Lowell Sherman, Ben Deely and Jacqueline Logan were recently secured to fill up the cast in Mack Sennett's "Molly O," the star of which is Mabel Normand and the director Richard Jones. Mr. Jones now announces the remainder of the company as follows: Jack Mulhall as the young philanthropic doctor who falls in love with the submerged heroine; Mrs. Anna Hernandez, as Molly's mother; George Nichols, as Molly's father, and Albert Hackett, as Molly's ne'er-do-well brother.

Miss Logan appears as an adventuress and Mr. Sherman as her unscrupulous brother, while Mr. Deely is her companion and Eddie Gribbon has an important role as suitor for the hand of "Molly O."

## *In the Glittering Circle of Joy and Gayety.*

Maryon Vadie.

Eugenia Gilbert.

Carmel Myers.

**Their Art's to Entertain.**

Maryon Vadie, on the Orpheum program next week; Eugenia Gilbert in "The Man of the Forest," at Miller's, and Carmel Myers, star of "Cheated Love," to show at the Superba.

# RADIOS.

## WANT MORE JAZZ.

**KINEMA'S TO HAVE SPECIAL COMEDY ORCHESTRA.**

By Edwin Schallert.

Our film theaters are lacking in jazz. Maybe you wouldn't believe it. But it seems to be the case. That is, the management of the Gore-Lesser-Ramish string of film houses has discovered that they are. And to combat any emaciation of this kind they are installing a new type of jazz orchestra—one of the most wicked types, in fact—in the Kinema Theater, beginning the 25th inst.

The idea has novelty in that the orchestra is to be used to accompany the slap-stick comedies. Heretofore this sort of accompanying has been done almost wholly by the organ, but Harry Arthur, Jr., general manager of the Gore-Lesser-Ramish theaters, who originated the scheme locally, is convinced that a jazz orchestra will make the organ look like a mouth harmonica when it comes to describing musically the flight of the pie, the bang of the mallet, the explosions of comedy dynamite. He believes that such an orchestra will be a great success because of the popularity of jazz organizations at the various hotels.

The new orchestra is to be an addition to the musical resources now at the theater. The present band of musicians is to continue to play for features. The organ will be used for certain performances. But the jazz players will be made a feature, during the first several weeks at any rate. They will play upon the stage as well as in the pit.

The jazz ensemble is to include about a dozen men. It is to be called a syncopated orchestra. These men are to use among other instruments, the banjo, saxophone, marimbaphone, trombone and English horn.

It is possible that another novelty will be added in a harp instead of a piano.

The orchestra is to be directed by Ted Henkel, formerly in vaudeville.

Mr. Henkel also formed a thirty-piece orchestra at the American Theater in Salt Lake City, and had a dance orchestra at the Multnomah Hotel in Portland. He has composed popular songs and scored pictures.

The musicians are to be dressed in white tuxedo suits with purple trimmings.

**Wires He'll Be Here.**

This time it is definite. At least, we think it is. Oliver Morosco will leave New York for Los Angeles some time next week, according to a wire received from himself yesterday. And he is bringing the anticipated new plays, including all the copy in this year's Harvard prize play contest. Several of these Harvard plays, it is said, will be given local production.

In addition, he has a new play by Thomas P. Robinson, called "The Copy." He has another by the same author, entitled "The Rebound."

**Mary's Niece Real Player.**

Mary Pickford Rupp, niece of the famous star, has just been given her first contract in the pictures. It isn't a large contract but it's quite a steady one, for she is to appear with a number of other children during the picturization of "Little Lord Fauntleroy" at the Brunton studios.

And Mary Pickford's own fine sense of square dealing is evidenced in the fact that she hasn't made her little niece's salary one cent greater than the rest, despite she's a member of the family.

**Gallery Gods, Attention!**

Something new and different! "Ten Nights in a Barroom," and they're going to produce it next next week at Broadway Pantages' Theater. Foster Ball, Charles King, and other dramatic players have been especially engaged by "Oklahoma Bob" Albright for the melodrama.

Wonder if that barroom's going to be a blind pig?

**Hattons' Film Play.**

Fannie and Frederick Hatton, who've provided plays that have entertained theatergoers here on various occasions, are to come before the public this time as scenarioists.

They wrote "The Land of Hope," in which Alice Brady is starred next week at Clune's Broadway.

**Sonata Evening.**

The artistic quality of May MacDonald Hope's piano interpretations, and the fine musical understanding of Ilya Bronson, violoncellist, were again manifest at the sonata evening given by the two musicians last night at the Ebell Club. The concert attracted an appreciative audience, who manifested their delight both in the romantic and modern numbers of which the program was composed.

Chiefly interesting from its novelty was the sonata in D minor by Frank Bridge, heard here for the first time. The work reveals rhapsodic feeling, and keenly moulded sense of expression, that appealed to the listeners. Strauss's Sonata in F major always charms through the richness of its tonal beauties. This was played with a fine mastery of its technical difficulties. As always the musicians revealed their breadth of study and careful technique in the more classic Brahms F minor sonata, with which they opened the program.

## THEATER OWNERS' BALL.

**Many Stars to Appear on Local Program at Egan's.**

Many novel features will characterize the Midsummer Night theater party and ball at the Egan Little Theater tomorrow evening, under the auspices of the Los Angeles Theaters' Association. Owing to the limited seating capacity of the Little Theater less than 400 admissions to the theater program are available, and these tickets are issued on invitation only. For the ball, however, the invitation is general.

The entertainment in the Little Theater will include an assortment of special acts, presented under the direction of Frank C. Egan. A large number of picture stars will take part, it is announced.

Sid Grauman is chairman of the committee in charge of the affair, while Mr. Egan is managing the theater performance. Others on the committee are Fred A. Miller, Theodore M. Newman, Sol Lesser, Carl J. Walker, Nat Holt, William T. Wyatt and Harry David. Francis R. E. Woodward, secretary of the association, is in charge of details.

**Misunderstand Our Viewpoint.**

American film producers need have little to fear from the threatened invasion of European-made films according to Harry Millarde, director of "Over The Hill," now playing at Philharmonic Auditorium, and which has proved one of the notable pictures of the year. "European-made films will be popular in this country only as a novelty," said Millarde. "One of the hardest problems the Europeans have to combat in exploiting their films here is American psychology. The war taught peoples of Europe the difficulty of understanding the mental make-up of the average American. We were very little understood across the Atlantic during the war. Unless they are able to strike a note of appeal to Americans other than mere novelty, they will find little response among American audiences, I believe."

**PLAYING GRAUMAN SONG.**

The overture at Grauman's Theater this week is a special arrangement, by Mischa Guterson, of Sid Grauman's song, "Sweet Little Bon-Bon." This number has been given a most novel presentation. At the organ, Henry Murtagh plays "Lonely," a very pretty composition, and Mr. Murtagh does it full credit.

**"SNOWBLIND" NEXT WEEK.**

"Snowblind," Katherine Newlin Burt's story, told in pictures, will be seen at the California Theater beginning Sunday. It is said to give a remarkable version of the out-of-doors. The interest and suspense have been built up, scene by scene, increasing steadily until the climax. The story is laid in the Canadian Northwest, and has for a background one of the most beautiful mountain ranges on the American continent. The company of twenty-six players spent over a month filming scenes in and around Banff, Can., which is situated at the foot of Mt. Victoria. Russell Simpson, Cullen Landis, Pauline Starke and Mary Alden are the featured players.

**"IRENE" HAS 'EM APPLAUDING.**

"Irene" will hold over for a second week at the Mason. The closing performance will be given the 18th inst. Not in many months has the Mason been the scene of such hearty applause as when dainty Irene and her co-workers unfold their charming entertainment.


## Theaters—Amusements—Entertainments.

CALIFORNIA THEATER—
CALIFORNIA THEATRE MAIN AT 8TH
ONE OF THE HUMAN ORGANS OF THE GOLDWYN PRESENTS
Tom
In the Clever Stage Success
MADE-IN-HEAVEN
A GOLDWYN PICTURE
— Cast Includes —
RENE ADOREE (Mrs. Tom Moore)
Added Feature—First Showing Anywhere
"DEAR OLD NEW YORK"
WITH 15 CLEVER ARTISTS AND CALIFORNIA CONCERT ORCHESTRA.

MILLER'S THEATER—
ZANE GREY
POWERFUL STORY
THE MAN OF THE FO
ADDED ATTRACTIO
A DAY WITH JACK D
MILLERS THEATRE

KINEMA THEATER—
KINEMA theater-Grand at 7th
LAST TIMES TODAY
BEGINNING TOMORROW
ALLEN HOLUBAR'S Drama Eternal
"MAN— WOMAN— MARRIAGE"
Starring Dorothy Phillips.
JACKIE COOGAN
"Peck's Bad Boy"
CHILDREN'S MATINEE
Holidays. Program of
Merry Features
Store Prologue and
Hamilton in "The Omen"

NEW PANTAGES VAUDEVILLE— LOTTIE
SIRENIC SA
PARAMOUNT FOUR
A Quartette of Masculine Melodists.
GEO. & PAUL HICKMAN Blackface blue chasers.
ENGEL & MARSHALL Sweet singers.
CLIFFORD & BOTHWELL, Artistic
Corinne Griffith in "What's Your
Here is another first-run Vitagraph wonder film with
Pantages Weekly—First evening Vodvil 6:50 p.m.

PANTAGES BROADWAY—
BIG DOUBLE BILL EVERY SHOW THIS
"OKLAHOMA BOB" ALBRIGHT'S GANG
BROADWAY MINST
FEATURING TOM CALLOWAY
CATHRINE CALVERT IN "THE HEART OF

THE NEW SYMPHONY THEATER—
WM. FOX PRESENTS
TOM MIX in "HANDS OF
BY WM. McLEOD RAINE
IT'S MIX'S LATEST AND SPEEDIEST
The "Jointless Jester," CLYDE CO
in a Special Comedy.
"THE GUIDE"
Fox Weekly—Mutt and Jeff Cartoon—Anderson
organ—New Symphony Concert Orchestra.

WASHINGTON PARK
BASEBAL
OAKLAND vs. VERN
TODAY, 2:30 p

SUPERBA—
SUPERBA
A Wonderful
Drama
HARRY CAREY
plays better than
"THE WALLOP"

CLUNE'S BROADWAY 528 South Broadway
JUSTINE JOHN
IN
"SHELTERED DAU
A Drama of
By George
Also News, Comedy and

GARRICK— Bdwy. at Eighth
POPULAR PRICES.
"FATTY" AR
in "THE TRAVELING
STARTING SUNDAY "THE CLANS
The Picture That Made Griffith

GORE'S CAPITOL THEATER—
ARMSTRONG'S LATEST MUSIC REVUE
"SOME NIGHT."
BABY DOLLS
FRIDAY NITE—CHORUS GIRLS'

"BLIND" NEXT WEEK.
...ind," Katherine Newlin
...y, told in pictures, will
...t the California Theater
...Sunday. It is said to give
...ble version of the out-of-
...e interest and suspense
...built up, scene by scene,
...steadily until the climax.
...is laid in the Canadian
...and has for a back-
...e of the most beautiful
...ranges on the American
The company of twen-
...ers spent over a month
...nes in and around Banff.
...is situated at the foot
...toria. Russell Simpson,
...dia, Pauline Starke and
...are the featured players.

...HAS 'EM APPLAUDING.
...will hold over for a sec-
...at the Mason. The clos-
...mance will be given the
Not in many months has
...been the scene of such
...plause as when dainty
...her co-workers unfold
...ming entertainment.

NABBED IN NO...
BAD-CHECK ...

MAN WHO PASSED ... HERE IS ARRESTED IN QUEST OF ...

Edwin W. Beck was ... terday in Vancouver ... from the William J. ... tive Agency, acting ... the American Bank ... and the California ... ation. Mr. Beck, ... Becker, passed a day ... Angeles two weeks ... to San Francisco ... Vancouver. Inform... the Los Angeles ... agency caused his ... Burns operatives ... Mr. Beck was wanted ... geles and San Fran... as in Pittsburg, ... troit, Albany, Oklaho... Denver, in connec... frauds. He is 24 years ...

...eaters Amusements—Entertainm...

...FORNIA THEATER— Main ...

...IFORNIA ... ATRE MAIN AT 8TH
ONE OF THE BRIGHTEST ... HUMAN COMEDIES ... THE YEAR.
GOLDWYN PRESENTS
Tom ... Moo...
...n the Clever Stage Success
...DE-IN-HEAVEN
A GOLDWYN PICTURE
— Cast Includes —
...ADORÉE (Mrs. Tom Moore)
...Feature—First Showing Anywhere
...AR OLD NEW YORK"
...15 CLEVER ARTISTS AND ...RNIA CONCERT ORCHESTRA.

...ER'S THEATER— Main ...
ZANE GREY'S
POWERFUL STORY
...E MAN OF THE FOR...
ADDED ATTRACTION
A DAY WITH JACK DEMPS...
...ILLERS THEATRE MAIN NEAR NINTH

...LA THEATER— Gra...
...KINEMA ... LAST TIMES TODAY
theater Grand at 7th
...ING TOMORROW
...N HOLUBAR'S ...ma Eternal
...N—
...MAN—
...RRIAGE"
Dorothy Phillips.
JACKIE COOGAN in "Peck's Bad Boy"
CHILDREN'S MATINEE PRICES ... Incl. tax. Exc. Sundays and Holidays. Program of Varied Merry Features including Grocery Store Prologue and Lloyd "Stan" Hamilton in "The Greenhorn."

...PANTAGES ... DEVILLE—
...ARMOUNT FOUR
...e of Masculine Melodists
...AUL HICKMAN ... Show classers.
ENGEL & MARSHALL, Sweet singers.
CLIFFORD & ROTHWELL Artistic entertainers.
LOTTIE MAYE SIRENIC SANDW...
In a musical sketch "BEACH FOLLIES"
HAMLIN & ... The debon...
...orinne Griffith in "What's Your Reputation Worth?"
...ther first-run Vitagraph wonder film with a great star and ...
Weekly—First evening Vodvil 6:30 p.m.—COME EARLY—...

...GES BROADWAY— EVERYB...
BIG DOUBLE BILL EVERY SHOW THIS WEEK
"OKLAHOMA BOB" ALBRIGHT'S OWN
...ROADWAY MINSTRE...
FEATURING TOM CALLOWAY.
...ATHRINE CALVERT IN "THE HEART OF MARYLAND"

...EW SYMPHONY THEATER—Bdwy...
WM. FOX PRESENTS
...OM MIX in "HANDS OFF"
BY WM. McLEOD RAINE.
IT'S MIX'S LATEST AND SPEEDIEST PICTURE.
The "Jointless Jester," CLYDE COOK, in a Special Comedy.
"THE GUIDE"
...kly—Mutt and Jeff Cartoon—Anderson and Clinton ...
...ew Symphony Concert Orchestra. Bradse conducting.

...NGTON PARK
...ASEBALL
...OAKLAND vs. VERNON
...TODAY, 2:30 p. m.
...A— 518 S. ...
SUPERBA ... Main
A Whirlwind, Fighting Drama of the Real West
HARRY CAREY
plays better than anyone in the whole world
"THE WALLOP"

...S JUSTINE JOHNST...
...AY IN
...th "SHELTERED DAUGHTE...
...y A Drama of Incident and Action By George Bronson Howard.
Also News, Comedy and Musical Numbers
...K— "FATTY" ARBUC...
...ghth in "THE TRAVELING SALESM...
...RTING "THE CLANSMAN"
...DAY The Picture That Made Griffith Famous; See It Again.
CAPITOL THEATER— Spring at ...
...NG'S ...IC REVUE ...IGHT"
BABY DOLLS K...
FRIDAY NITE—CHORUS GIRLS' CONTEST

Fitzgerald's
FOR THE ADVANCEMENT OF MUSIC
Exchange Your "Silent Piano"
for one that the greatest pianists will play for you, one that you too may play!
Money invested in a piano that no one plays, is like money in a bank that pays no interest. Start your original investment to drawing interest. Transfer it from your idle piano to a source of unlimited profit-yielding enjoyment—

The KNABE with the AMPICO
This wonderful instrument is NOT a player piano, but radically different in principle and effect from any other instrument in the world.
Come to our Ampico Studios and hear it in a delightful program by world famous pianists.
FITZGERALD MUSIC CO.
HILL STREET AT 727-729

S. K. NOLAND,
General Auctioneer
...E FOR INFORMATION ... Real Estate
...S. Western Ave.
...ne make Ave.

CARPET CLEANING
AMERICAN
Rug and Carpet Cleaning Co.
1667-1677 E. 32d St.
South 3024 South 3024

1% Interest on your savings
Open Your Account on or before July First—
DAY AND NIGHT BANKING
at BROADWAY and EIGHTH
Fourteen Hour Service, 8:00 A.M. to 10 P.M.
Same Hours at Spring and 2nd Streets
California Bank thus provides day and night service at two convenient downtown locations.
Resources $35,000,000
California Bank
COMMERCIAL - SAVINGS
—One Powerful Bank in 17 Convenient Locations

—buy Grayco soft collars by box—six snappy pique effects.
—go in for *real comfort* this Summer!
—discard that instrument of torture—the unsanitary, saw-toothed, unyielding stiff collar.
—buy a box of six Grayco *soft collars*—six assorted piques—a snappy new pattern for each day.
—Grayco *soft* collars are *cool*—they gently caress (instead of *saw*) your neck.
—they're pre-shrunk—come in quarter sizes.
—and there's a shape for every neck.
—and of *course*, the last word in *cravats* is "GRAYCO."
—a cravat built along *new lines*—never pulls apart—scores of smart new silks.
Watch for the new Grayco Collar! Out June 20th.
wear Grayco soft collars and cravats

# MEXICO CANNOT CONSIDER PACT.

*American Recognition Must Come First, Claim.*

*Contentions of Government Are Questioned.*

*Oil Men File Protest With State Department.*

[BY A. P. NIGHT WIRE.]

MEXICO CITY, June 9.—Recognition of the administration of President Obregon by the United States, must precede treaty making between the two nations, and although President Obregon desired to sign the treaty mentioned in the recent American memorandum, he cannot do so except after recognition of the Mexican government.

This statement was printed by all the newspapers of Mexico City this morning. In flaming headlines this morning the newspapers assert: "Mexico has refused to sign the United States proposal."

TREATY DESIRABLE.

A statement issued by the Foreign Office declared that a commercial treaty between the United States and Mexico was desirable, but that the Mexican President did not possess the right to conclude a treaty of a political nature such as was proposed by the United States in its recent memorandum to the Mexican government.

"In the political phase, the American note was objectionable, because it contained stipulations which were contrary to the precepts of the Mexican constitution," said the statement.

HISTORY PRINTED.

What purports to be a history of the series of communications between Mexico City and Washington is printed by newspapers. It asserts that several weeks ago representatives of President Harding approached President Obregon with the suggestion that a joint commission be formed to discuss recognition. President Obregon is said to have told the American emissaries that he could not accede to such proposals, whereupon the envoy withdrew, and within a few hours George T. Summerlin, American charge, who was then in Washington, was started for Mexico City with the State Department memorandum which he presented May 27.

This memorandum is declared to be unacceptable in its entirety, as its political sections call on Mexico to make what are asserted to be impossible changes in its constitution. One of the principal changes is modification of Article XXVII, which deals with oil rights.

There is much speculation regarding the tenor of the note expected from Washington answering President Obregon's communication of Friday. The tenseness of the situation is indicated by the fact that all Mexico City publishers had an engagement to meet Foreign Secretary Pani today, at which conference the relations between the United States and Mexico were discussed.

HOPE ENTERTAINED.

[BY A. P. DAY WIRE.]

WASHINGTON, June 9.—Hope of finding a course that will lead to some agreement for resumption of diplomatic relations between the United States and Mexico is still entertained by administration officers here, it was indicated today. A new element has been injected into the situation by the decree issued since the present negotiations began imposing an increase of 25 per cent in the taxes on petroleum. Formal protest against this decree was lodged with the State Department today by a representative of the oil companies and it was indicated at the department that the new development in the oil controversy would be called to the attention of the Mexican authorities without delay.

DECREE IS UNFAIR.

The representative of the oil companies pointed out that the recent increases in taxes had been imposed by decree, which, it was claimed, was unconstitutional, since the constitution provided for such action by decree only in cases of "the suspension of guarantees," a provision in Mexican law corresponding closely to the declaration of martial law. It also was insisted that the present decree was unfair and tantamount to confiscation.

The soundness of the contention of the Mexican Foreign Office that the President could not sign the proposed treaty of amity and commerce because of the restrictions contained in Article XV of the Mexican constitution, was questioned by administration officials here.

The article follows: No treaty shall be authorized for the extradition of political offenders or of offenders of the common class who have been slaves in the country where the offense was committed. Nor shall any agreement or treaty be entered into which abridges or modifies the guarantees and rights which this constitution grants to the individual and to the citizen."

The State Department has authorized George T. Summerlin, American Charge at Mexico City, to make public the text of the statement issued by the State Department Tuesday, in which was enunciated the American policy.

Negotiations looking to the drafting of a treaty between Mexico and the United States have been restricted to conversations between Mr. Summerlin and Alberto Pani, Mexican Foreign Minister. Reports of Mr. Summerlin to the State Department, it was learned, have indicated that, with the exception of one conference, he had not seen President Obregon. That Mr. Summerlin has been discussing the questions at issue with the Foreign Minister, rather than with the Mexican President, was not regarded here as deeply significant.

## REPORT DETAILS OF REBEL'S EXECUTION.

FOUND GUILTY BY COURT-MARTIAL, GEN. VISCAINO DIES BEFORE FIRING SQUAD.

[BY A. P. NIGHT WIRE.]

JUAREZ (Mex.) June 9.—Details of the execution in Mexico City Sunday of Gen. Fernando Viscaino, were received at military headquarters here today.

The general was tried by court-martial Saturday night and found guilty of inciting rebellion. Documents found in his home were offered as proof he had been spreading propaganda against the government of President Obregon.

The defendant, admitting the seals on the documents were genuine, insisted they were written in a spirit of fun. At 3 a.m. Sunday the court, after an hour's deliberation, pronounced the death sentence. On hearing the verdict the accused turned pale but soon recovered his composure.

At 7 a.m. he was taken in an automobile to the place of execution. When the firing squad appeared he turned to a group of officers nearby and said:

"Good-by. May you be happy."

To the firing squad he said:

"Good-by, men. I am being assassinated."

Five shots were fired and the body of Gen. Viscaino crumpled to the ground. The body was delivered to relatives.

## PERSHING UNVEILS STOCKYARDS TABLET.

THOUSANDS GREET GENERAL AT CEREMONY IN HONOR OF VETERANS.

[EXCLUSIVE DISPATCH.]

CHICAGO, June 9.—All business in the Union Stockyards was suspended for one hour today when Gen. Pershing unveiled a bronze tablet bearing the names of 569 employees of the yards who had seen service in the World War. The tablet is the gift of various commission firms.

A crowd of 10,000 enthusiastic persons greeted Gen. Pershing in the yards, and it was necessary for the police to clear a path for him to the speakers' platform. The Armours' girls band of twent-five pieces played "America" as the general turned back the folds of the flag covering the tablet.

A luncheon was served in honor of Gen. Pershing at which Brig.-Gen. Charles Dawes was toastmaster.

"A lot of pinheads and movie hounds say that Pershing was unpopular with his men," thundered Dawes. "Well, he didn't go to France to become popular with his men. He went there to win a war and he did it." Gen. Pershing finally clutched Gen. Dawes by the arm and made him stop. After the ceremony and banquet, the general, accompanied by his son, Warren, started for West Point.

SUMMER tariff. Hotel Arlington, Santa Barbara, 3½ hours by motor over scenic Coast highway. Special rates via S. P. Parlor Car service.

# SAY ATHLETICS INJURE GIRLS.

*Motherhood Move Started by British Doctors.*

*Declare Strenuous Games Will Cause Harm.*

*Victorian Women Are Better Fitted for Maternity.*

[BY CABLE AND ASSOCIATED PRESS.]

LONDON, June 9.—A campaign in the interest of motherhood and against the ill effects alleged to result from girls going in for athletics has been started here.

A resolution was passed at a meeting of managers of girls' schools and of women, who claimed to have made a study of physical culture, protesting against the present system of physical education for girls, as injurious to future generations. A small committee was formed to draw up and circulate a manifesto on the subject.

DISASTER COURTED.

Several letters favoring the movement were read. Sir James Crichton-Browne, author of books on mental and nervous diseases, wrote: "Physical exercise and training are as necessary to girls as to boys, but these must have regard to physiological and developmental considerations. To ignore sexual differences is to court disaster in the long run."

"Women who develop masculine instead of feminine instincts," wrote Dr. Arabella Kenealy, "do this at the cost of the male potential, which is transmitted by the father to the daughter, in trust for the male line. Athletic women produce female offspring mainly and seldom have sons. When sons are born to them, they are apt to be puny and delicate, or generally emasculate or of inferior type. The cultured classes, who are mainly afflicted by athletic training, are failing to provide sons of the fine physique and the manly talents and initiative which have set our Anglo-Saxon race in the van of evolution."

Miss Cowdray, the principal of a girls' high school, who moved the resolution of protest, said that the girls who had been trained to play hockey, cricket and football suffered at childbirth. Sometimes the child suffered, sometimes the mother and sometimes one of them died. Eighty per cent of the girls she had known who had been trained to become gymnastic mistresses had been incapacitated for motherhood.

VICTORIAN GIRL BETTER.

A girl had a large store of vital and nervous energy which she could draw upon, if normally developed, at the great crisis of motherhood. That strength was a deposit account, but if she used it as a current account, as a boy could afford to do, her children would pay the bill. She believed that the Victorian girl was a better mother than the modern athletic girl.

Miss Radmar, director of the d'Egville Michau School of Physical Development, said that the feet were the only part of a girl's body that need be made strong. A woman's body should be elastic and strong chests and big muscles meant inelastic chests and bodies. Drill apparatus should be done away with.

Mrs. Roger Watts pleaded for the teaching of poise. "Let us go back to the Greeks," she said, "to the system which was the most wonderful ever known."

## STOCKTON BANKER DIES IN BAY CITY.

[BY A. P. DAY WIRE.]

STOCKTON, June 9.—John Raggio, president of the Commercial and Savings Bank of Stockton and a large land holder of Calaveras county, died in San Francisco today after a lingering illness. He was a director of the Tuolumne County Bank of Sonora and of the Argonaut Mining Company of Jackson, Amador county. He is survived by a widow and two children.

The captivating aroma of Caswell's NATIONAL CREST Coffee gives a gentle hint of its delicousness.
1,800,000 Cups were served at the PANAMA-PACIFIC International EXPOSITION South 1970.

No More Gas in Stomach & Bowels
If you wish to be permanently relieved of gas in the stomach and bowels, take Baalmann's Gas-Tablets.
Baalmann's Gas-Tablets are prepared distinctly and especially for stomach gas, and particularly for all the bad effects coming from gas pressure.
That empty, gone and gnawing feeling at the pit of your stomach will disappear; that anxious and nervous feeling with heart palpitation will vanish, and you will once more be able to take a deep breath, so often prevented by gas pressing against your heart and lungs.
Your limbs, arms and fingers won't feel cold and go to sleep, because Baalmann's Gas-Tablets prevent gas interfering with the circulation; intense drowsiness and sleepy feeling after dinner will soon be replaced by a desire for some form of entertainment. Your distended stomach will reduce by inches because gas will not form after using Baalmann's Gas-Tablets.
Get the Genuine in the Yellow Package from any reliable Druggist or the Owl Drug Co.—[Advertisement.

## AMERICAN WAIF IS WAITING FOR HOME.

MAROONED AT LIEGE, BELGIUM, SAYS HE CAME FROM TEXAS, CAN'T FIND FOLKS.

[BY A. P. NIGHT WIRE.]

WASHINGTON, June 9.—An American small boy, his only known name being "Mike," is waiting at Liege, Belgium, for the huge machinery of the United States government to find a home for him. He was found, with worn clothes and without money, on a road near the city last January and told the American Consul he had lived in Trenton, Tex., but was sent away on a cattle ship by an older brother because he had fought with another boy.

"Mike" traveled to Paris with cowboys from the ship, the Consul's report said, and fell asleep at a table in a cafe, while the cowboys went out "to see the town." They never came back and Paris gendarmes turned "Mike" over to the American Army of Occupation on the Rhine as a mascot.

An order forbidding mascots deprived "Mike" of that refuge. He trudged away to Belgium as an international waif.

Now Trenton, Tex., has disowned him. The Consul wrote the postmaster there who said the young traveler was unknown. The State Department said he was not Mike Gilhooly, the Belgian stowaway of a few months ago, and made public the tale in the hope that somebody might claim him.

By way of description the Consul said "Mike" had a distinct bowery twang to his tongue.

## TELL OF NEWBERRY'S CAMPAIGN EXPENSES.

HENRY FORD BELIEVED "GANG OF JEWS CONSPIRED TO CONTROL SENATE."

[BY A. P. NIGHT WIRE.]

WASHINGTON, June 9.—Details of 1918 campaign expenditures made in behalf of Senator Newberry continued today to engross the Senate committee engaged in hearing Henry Ford's contest against the seating of the Michigan Senator. Witnesses were called to supplement testimony they had given at the Senator's trial. The committee also heard at second hand what purported to be Mr. Ford's theory of Senator Newberry's campaign, from Allan Templeman of Detroit.

"Mr. Ford called me in after the election," he said, "and told me that he believed a gang of Jews had a general conspiracy to control the Senate and the government and that they had backed Newberry. He said $1,000,000 had been spent in the State to carry the election."

## MEXICAN YOUTH IS AGAIN REPRIEVED.

[BY A. P. DAY WIRE.]

SACRAMENTO, June 9.—Simon Ruiz, a young Mexican under sentence to be hanged at San Quentin penitentiary tomorrow, was again reprieved by Gov. Stephens today. His time was extended to August 26.

Ruis pleaded guilty to having murdered John Sperry, a railroad section foreman, in San Bernardino county, a year ago. Opposition to his execution was based on his age, as he claimed to be only 17 years old at the time of the killing.

Rent a PIANO PLAYER-PIANO or PHONOGRAPH
DURING YOUR STAY IN LOS ANGELES
PLATT MUSIC CO.


Shirts
of Fine Woven Madras
Shirts of this quality sold for $5.00 a year ago. Today they're worth $3.50. We are selling them at
$2.50
They're woven cords, end-to-end weave, fancy stripe patterns. Fast colors. The kind a man just naturally wants.
F. B. Silverwood
BROADWAY AT SIXTH
"The Store With a Conscience"

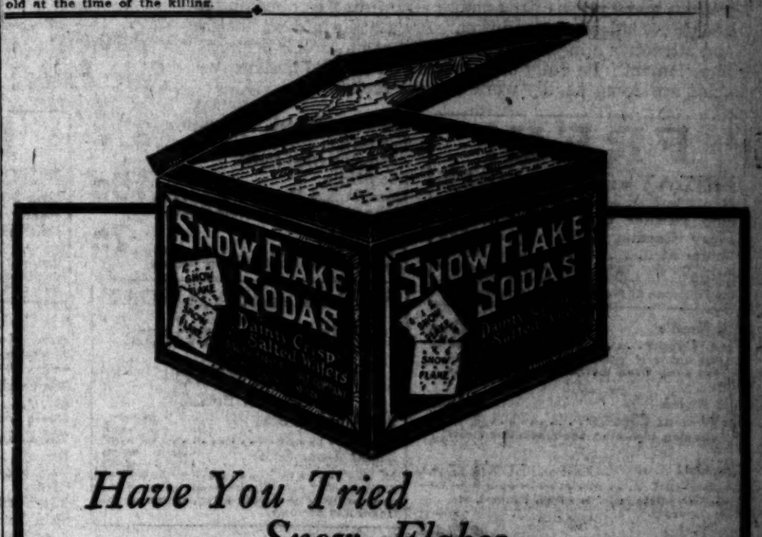

Have You Tried Snow Flakes in the Family Tin?
*You know how good* Snow Flakes are—how crisp and tasty? You can serve these dainty wafers on so many occasions. Why not buy a *family-size tin*, which will insure a constant supply? Your grocer can supply you.
A P.C.B. PRODUCT

Don't ask for crackers —say SNOW FLAKES
SNOW FLAKES
Pacific Coast Biscuit Co.

# G.O.P. FAVORS PACIFIC COAST.

## *San Francisco May Get the Next Convention.*

## *Newspaper Men Sing Praises of Bay City as Host.*

## *Republican Leaders Discuss Question Seriously.*

[EXCLUSIVE DISPATCH.]

WASHINGTON, June 9.—William H. Crocker, National Republican Committeeman from California; National Committeeman Kelly of Washington and the newly elected vice-chairman of the committee, Ralph Williams of Oregon, today conferred on practical plans for taking the Republican convention of 1924 to San Francisco. Each of these men received much encouragement from the other members of the committee and western Republicans and the plan appears to be received with general approval among the rank and file of Republicans now in Washington.

GLOWING COMPLIMENTS.

Such glowing compliments for the manner in which San Francisco handled the Democratic convention last year and a comparison of the temperatures between the conventions in Chicago and San Francisco have made many of the Republicans who are leaders in the party councils, discard other cities in favor of San Francisco. Added to this, all the newspaper men, who covered both conventions, seem to be a unit in favoring the Coast city. One of the grizzled veterans of the conventions in the press galleries has even gone so far as to advocate that all national conventions of political parties be held in San Francisco by law.

When San Francisco was first suggested by the Democrats everyone said it was impossible and that no national committee would vote to take the convention to the Pacific Coast. Nevertheless, the impossible happened and San Francisco has the credit of handling that convention better than any other city ever handled a convention of that party.

All the delegates, officials and spectators agree that the hotel and convention hall arrangements were as near perfect as could be, and words are inadequate to describe the weather and the entertainment given to the visitors both in San Francisco, Los Angeles and the other cities of the Coast. In view of the record made at the Democratic convention, the work of Mr. Crocker and his associates is much easier than at first estimated.

While it is a long way off yet, the preliminary plans are being carefully laid, and unless there is a complete switch in the sentiment within the party, the next Republican National Convention will be in Mr. Crocker's home city.

# MIDDLE WEST NEWS IN BRIEF.

[EXCLUSIVE DISPATCH.]

DES MOINES, June 9.—Miss Jeannette Perry of Minneapolis is the guest of Mrs. Clarence DePew and Miss June Johnston.

Dr. and Mrs. E. H. McCaffery of University avenue, are entertaining the former's parents, Mr. and Mrs. O. McCaffery and sister, Mrs. Clyde Seamons and children, of Maquoketa, Iowa.

Mrs. James C. Blackburn and son Robert of Kansas City, are spending the week with Mrs. Blackburn's parents, Dr. and Mrs. C. S. Medbury, on Thirty-fifth street.

OMAHA.

OMAHA, June 9.—Mrs. Miles McSweeney of Beaufort, S. C., is visiting her parents, Mr. and Mrs. F. S. Howell.

Mr. and Mrs. A. I. Root and sons, Frank and Chester, will leave about June 14 for their summer home in Estes Park, Colo.

Miss Geraldine Adair of Los Angeles is visiting her aunt, Mrs. A. B. Currie. Miss Adair is en route home from New York.

ST. LOUIS.

ST. LOUIS, June 9. — Mme. Pernot-McCarty left yesterday for New York. Later she will go to Paris to visit relatives.

Mr. and Mrs. F. A. Banister of West Pine Boulevard, accompanied by their daughter, Miss Marian Banister, will depart early in July for Spring Lake, N. J.

Miss Cora Lee King, Westminster Place, and her mother, Mrs. Hamilton King, sailed Friday for Europe.

Mrs. Clarence Beck of 6012 Clemens avenue and her family will depart June 23 for Winnebago Lake, Wis., where they have a cottage for the summer.

AKRON.

AKRON, June 9.—Dr. E. W. Barton has returned after a year's stay in Pasadena, Cal.

Mrs. Frank B. Burch, West Exchange street, has gone to Wellesley, Mass., where her daughter Marjorie, will be graduated next week from Pine Manor School.

Mr. and Mrs. J. H. Wiener, Diagonal Road, have returned from Ithaca, N. Y., where they spent several days with their son Richard, a student at Cornell.

After a three years' residence in Phoenix, Ariz., Mr. and Mrs. Clifford Fraley have returned to Akron to make their home.

KANSAS CITY.

KANSAS CITY, June 9.—Mrs. E. H. Peabody, Miss Margerie Peabody and Miss Nell Elizabeth Peabody left yesterday for California.

Dr. and Mrs. R. O. Rhodes will leave today for a motor trip to California.

Mrs. J. W. Heddens and Miss Henrietta Heddens, who have been visiting Mr. and Mrs. W. I. Heddens and Mr. and Mrs. Herbert C. Campbell have returned to their home in Pasadena.

Mr. and Mrs. Thomas G. Hatcher and children and Miss Luella Winn left yesterday for Long Beach, Cal., to spend the summer.

DENVER.

DENVER, June 9. — The Misses Wanda and Melba McMeen, who have been attending the University of California during the last year, have returned to spend the summer with their parents, Mr. and Mrs. George McMeen.

Mrs. Chester D. Barnes is spending two months in Atlantic City.

Announcement of the marriage of the Rev. H. M. Walters, rector of St. John's Episcopal Church, and Mrs. Gertrude Newton was made in Boulder yesterday. The marriage took place Wednesday.

Mrs. N. B. McCrary has returned from a three-months' visit in California.

Miss Sibbel Hall has returned from a several months trip in Florida.

Mrs. Frederick Ross and son, John Ross, are in Washington, D. C., where they will join Mr. Ross prior to sailing for a trip abroad. They will travel in France, Italy, Switzerland, Belgium and England.

MINNEAPOLIS.

MINNEAPOLIS, June 9.—Mrs. W. H. Gibbs of Los Angeles is visiting her son, Burdette B. Gibbs, 2823 First Avenue, South.

Miss Gladys Jacobs, daughter of Mr. and Mrs. L. Jacobs, Fremont avenue, a student at Bethlehem, Pa., has returned to spend, the summer with her parents.

Stanley Avery, Ridgewood avenue, left for New York, from where he will sail June 18 for France, to study music.

MILWAUKEE.

MILWAUKEE, June 9.—Mr. and Mrs. William B. Shufelt, who have been spending the winter in England and France, have returned and will occupy their summer home in Oconomowoc.

Mr. and Mrs. William C. Frye and family, Shepard avenue, will leave the last of the week for their country home on Oconomowoc Lake.

Miss Lyde Bradley of Pittsburg is the guest of her cousin, Mrs. D. Edward Webster, Lake Drive.

Mr. and Mrs. Singleton Smith have returned from the Orient, where they spent the last four months.

DETROIT.

DETROIT, June 9.—Mr. and Mrs. Walter H. Jennings sailed Saturday for a trip to France and England.

Miss Dorothy Rhodes is visiting her grandparents, Mr. and Mrs. George H. Barbour, 9 Berkshire Place, Grosse Pointe Farms.

INDIANAPOLIS.

INDIANAPOLIS, June 9. — Mrs. R. L. Tafinger and daughter Wilma Lee, East Twelfth street, have as their guests J. H. Miller and James Gilliland of Crawfordsville, Ind., and Oma Keenan of Louisville, Ky.

Miss Edith Kaelin, North Meridian street, accompanied by Miss Helen Kinney of Philadelphia, who has been visiting here for some time, left yesterday for a visit to Chicago.

A. O. Redmond, with his mother, Mrs. Ella Redmond, and sister, Miss Helen Redmond, Kealing avenue, left yesterday for a motor trip to Boston.

ST. PAUL.

ST. PAUL, June 9.—Mr. and Mrs. J. A. Sandberg, Ashland avenue, and Mr. and Mrs. J. C. Seiberlich of South St. Paul, have left for a trip through the East.

Mr. and Mrs. H. A. Galbraith and daughter and son, May and Albert, Fuller avenue, have gone to Spokane to spend the summer.

# OPPOSE CUT IN FREIGHT RATES.

## *Railroads Cannot Afford It, is the Claim Made.*

## *Official Statement Comes from Washington.*

## *Must First Reduce Cost of Operation, Says Morris.*

[EXCLUSIVE DISPATCH.]

CHICAGO, June 9.—Railroads of the United States will not voluntarily grant any general reduction in freight rates "under existing conditions."

Speculation on this point was definitely disposed of through a formal statement by E. Morris of Washington, D. C., chairman of the Central Freight Association. This statement purporting to be in behalf of the railways of the entire country, said "the carriers are in no condition to accept the far-reaching consequences" of reductions that have been requested.

This official statement came in response to urgent requests for freight reductions made last week at a conference in Washington between railway officials and representatives of shippers' associations especially interested in the transportation of building construction and road materials.

ASK ADVANCE RESCINDED.

The shippers asked that the advance of 40 cents a ton authorized by the Interstate Commerce Commission last August on such commodities as gravel, brick, stone, asphalt, lumber and terra cotta be eliminated.

Referring to the contention of shippers that reduced freight rates would increase traffic, the statement reads:

"The conferences (in Washington) developed that while in the opinion of shippers reduction in freight rates would stimulate the movement of these commodities (building materials) the fact remained that this was altogether conjecture. It was admitted that reductions in the selling prices of some of the commodities mentioned far exceeding the present total freight charges had failed to create any broader markets.

ROADS IN DISTRESS.

"It was clearly brought out that the hope of reductions in freight rates has resulted in hesitancy on the part of consumers and dealers to place orders and because of this it was urged that carriers promptly announce their conclusion in order that the present uncertainty may be cleared up.

"The carriers, no less than the shippers, are anxious to work towards a lower level of rates but it is manifest that this result cannot be accomplished until there is such a reduction in operating costs and increase of business as will restore the proper relation of net to gross earnings.

"No industry in the country is in more acute distress than are the railroads."

Quaker City Man Elected.

[BY A. P. NIGHT WIRE.]

MONTREAL, June 9.—Andrew Wheeler of Philadelphia, was elected president of the American Iron, Steel and Heavy Hardware Association today. H. S. Simon, San Francisco, was elected to the executive committee.


Starr
Our 86th Anniversary Year

STARR QUALITY
built the greatest piano factory in the world

maximum quality at minimum price

STARR-MADE
PLAYER-PIANOS
have won the highest awards at the expositions.
Come in and hear this splendid instrument.

STARR PIANO CO.
Factory Salesrooms 630 SO. HILL ST.

Your Name .....
Address .....
.....
Send above coupon for player piano and other data.



THE VAPORTOR

Dry Medicated Vapors

We Specialize in Treating Effects of Influenza and Pneumonia, Tuberculosis, Catarrh, Colds And Grippe

Direct Application

Treating the disease at the source is far more effective. That's why VAPORATOR by bringing health to scores of afflicted.

321 W. Third St.

Metropolitan Beauty Parlor
Specialties in Facials, Scalp Treatments and Henna Packs. Special rates Tues. and Wed.
513-519 Metropolitan Bldg. Main 6418.

SHAKE INTO YOUR SHOES
Allen's Foot-Ease, a powder to be shaken into the foot-bath. At all druggists and shoe stores. Don't accept any substitute. Sent FREE—Allen S. Olmsted, LeRoy, N. Y.



THE OWL DRUG CO — BETTER DRUG STORES

# Friday —AND— Saturday

## *Last Days of the Special Sale of*

# K. C. L. Tooth Paste

'Actual Size of Tube

Actual Size of Tube

K. C. L. Tooth Paste neutralizes mouth acids. Chlorate of Potash is the element used in this paste for neutralizing the acid. Not only does this ingredient remove and prevent acid condition, but it also acts as a healing agent for the mucous membranes of the mouth and throat, establishing a healthy, wholesome condition. A valuable aid to health and attractive appearance, because it removes this destructive element. Its daily use assures you that no destructive acids are doing deadly work on your teeth.

K. C. L. Tooth Paste sells regularly at 45c per tube.....

Special Sale Price

33c Tube

3 tubes for....95c
6 tubes for..$1.85
12 tubes for..$3.65

**FREE!**
FRIDAY and SATURDAY
One 25c Can of Mary Garden Talcum Powder with each bottle of Mary Garden Toilet Water at..... $1.50
Mary Garden Toilet Water is delightfully cooling and refreshing. Rich with the flowery fragrance of Mary Garden perfume.

25c Kent's Flea Driver..... 19c
A pleasant and agreeable preparation for driving away fleas, mosquitos and other insects.

25c Rajah Straw Hat Cleaner..... 19c
For cleaning, bleaching, and renovating straw hats.

25c Owl Corn Paint..... 15c
Gives immediate relief to corns, bunions, etc. Easy to apply.

30c Todco Syrup of White Pine..... 17c
(Plain, menthulated or with tar).

25c Powder Puffs at..... 17c
Ribbon tied and ribbon bordered.

39c Pyralin Combs for..... 23c
Assorted colors, in all coarse, and coarse and fine.

25c Merck's Stearate of Zinc..... 19c
Sheds water like a duck. It relieves itching and the effect of excessive perspiration.

25c Rajah Cleaning Fluid..... 19c
For removing grease spots, paint, oil, tar, etc., without injury to fabric or color.

**FREE!**
FRIDAY and SATURDAY
One 50c Bottle of Harmony Shampoo with each Shampoo Brush at..... 75c
The shampoo brushes offered in this combination are of solid hardwood throughout. The bristles are stiff and penetrating.

45c Pluto Water. Quart-size bottles..... 37c
America's greatest physic.

25c Bird's Complexion Powder..... 15c
Choice of white and rachelle shades.

10c Riker's Pumice Stone..... 7c
(For removing stains from the fingers).

FRIDAY and SATURDAY
Mary Garden Perfume
Original Bottle
$1.25 ½-oz. Size at..... 89c
$2.40 1-oz. Size at..... $1.75
A bouquet of rare flowers reminiscent of the personality of the great artist, Queen of the Opera and perfume.

FRIDAY AND SATURDAY
10c Acetanilid Tablets..... 6c
Aspirin Tablets, bottle of 100..... 59c
25c Elkay Hat Dye..... 15c
40c Norwegian Codliver Oil..... 27c
25c Cocoa Butter at..... 19c
25c Glycerine and Rose Water..... 19c
25c Talbot Ant Powder..... 19c
19c Laco Castile Soap..... 11c
75c Hand Brushes at..... 49c
15c Jergens' Old-Fashioned Soap..... 8c
Dozen, 89c
50c Handy Gum Library Paste..... 29c

**FREE!**
FRIDAY and SATURDAY
One 25c Jar Rexall "93" Shampoo Paste with each bottle of Rexall "93" Hair Tonic at..... $1.00
"93" Hair Tonic thoroughly eradicates dandruff, promotes hair health, and makes the hair soft and fluffy.

35c Owl Arnicated Salve..... 23c
A healing, soothing, antiseptic emollient, for burns, cuts, sores, etc.

35c Seidlitz Powders at..... 27c
(Fresh and fizzy—12 to the package.)

75c Coin Purses for..... 49c
Made of genuine leather—choice of a variety of styles.

15c Burton's Skin Soap..... 10c
A medicated complexion soap.

40c Laco Olive Oil..... 29c
Imported from Spain, 4-oz. Jugs.

35c Owl Antiseptic Solution..... 23c
A non-irritating antiseptic employed in the treatment of catarrh, sore throat, bleeding and receding gums.

$2.25 Laco Castile Soap..... $1.59
Made in Spain. Two and a half pound bars.

25c Peroxzone Cream..... 17c
Specially recommended for rough and sallow skins, sunburn, chapping, etc.

$1.00 Hair Brushes for..... 59c
Ventilated backs, with superior quality bristles.

**FREE!**
FRIDAY and SATURDAY
One 90c Chamois Skin with each Automobile Sponge at..... $1.25
These sponges are durable and serviceable; large in size, ideal for cleaning your cars.

The Owl Drug Co
BETTER DRUG STORES
This ad also applies to our Stores in Pasadena and in Venice



DODGE BROTHERS

ANNOUNCE

a Substantial Reduction in the Prices of Their Cars

ALBERTSON MOTOR COMPANY
SIXTEENTH AND FIGUEROA

60684 Pico 3362

Starr
Our 86th Anniversary Year

STARR QUALITY
built the greatest piano factory in the world

—the result of over a half century of unswerving devotion to the highest ideals of piano building—the result of PROVED SUPERIORITY—maximum quality at minimum price.

STARR-MADE
PLAYER-PIANOS
have won the highest awards at ten international expositions.
Come in and hear this splendid instrument.

STARR PIANO CO.
Factory Salesroom 630 SO. HILL ST.

Your Name .....
Address .....
Send above coupon for player piano catalog and other data.

THE
APORTORIU
Dry Medicated Vapors
We Specialize in Treating the Effects of
Influenza and P
ALSO
Tuberculosis, Br
Catarrh, Chroni
And Gassed C
Send for Booklet
Phone 1308
321 W. Third St
Rooms 217-218
Formerly 209 S. Broadway
Application
Metropolitan Beauty Parlor
Specialize in Facials, Scalp Treatments and Henna Packs. Special rates Tues. and Wed.
515-519 Metropolitan bldg. Main 6470.
SHAKE INTO YOUR
Allen's Foot-Ease, the antiseptic powder to be shaken into the shoes or on the foot-bath. The Pantheon medical advises men in training to use Allen's Foot-Ease in their shoes each morning. It prevents blisters and sore spots, relieves painful, swollen, aching feet and takes the sting out of corns and bunions. Always use Allen's Foot-Ease when you buy new shoes.—[Advertisement]
THERS
CE
action
their
COMPANY
ERDA
Pico 3362

JOB TO BE
FOR ALL.
Postmastership Will
Be Filled Soon.
Service Rules Are to be
Used in Selection.
Rules and Evidence Are
Basis of Coming Prize.
WASHINGTON, June 9.—The postmaster of Chicago will be
TION SALES
AUCTION
HOUSE & HULL,
Auctioneers
Story Bldg. 62705
years' solid experience.
G AUCTION
TUESDAY
AT 9 A. M. SHARP
ALL DAY SALE.
to furnish the finest homes or flats at 50 per cent by buying this day at our auction, any-thing you need or buy for cash. Open 2 to 10. Auctioneers.
Open Tonight 1042.
Y GOODS
and Gents' Furnishings
A. W. KOHN
AUCTIONEER
PUBLIC AUCTION
Today, June 13th
Store Fixtures at 1 p.m.
Pasadena Ave.
corner 61. Los Angeles.
Auctioneers.
Saturday's Times.

a competitive examination of applicants selected by President Harding after cards to be conducted by the Civil Service Commission. This is the first examination to be held under the executive order issued by the President on May 10, last, relating to procedure to govern the selection of postmasters.

Applicants for the $8000 Chicago post to succeed Postmaster William B. Carlisle, whose term expired March 16, may file notice with the Civil Service Commission up to the close of business on July 1.

The Civil Service Commission in announcing the examination today explained that the examination will not be strictly under the civil service, but in accordance with the quasi-civil service regulations promulgated by the President in his recent executive order.

EXAMINATION TERMS.

To be eligible for the examination a candidate must be a citizen of the United States, must actually reside within the delivery of the Chicago postoffice, must have so resided for at least two years next preceding the date present vacancy occurred, must be in good physical condition, and must have reached his thirtieth birthday, but not have passed his sixty-fifth birthday, on the date of the occurrence of the present vacancy.

Candidates will not be required to assemble in an examination room for a written examination, but the Civil Service Commission will rate them on their education and training, which will have a weight of 20 per cent, and their business experience and fitness, which will have a weight of 80 per cent.

WILL INVESTIGATE.

The basis for these ratings will be the candidate's own sworn statements in their applications and corroborative evidence. Before making the ratings, a personal investigation of each candidate will be made in the community by two representatives of the Civil Service Commission sent to Chicago especially to corroborate the statements of the candidate and to gather information as to his personal characteristics and his business ability and experience. Upon the evidence thus secured relative ratings will be given.

Consideration will be given only to applicants who for at least seven years have successfully filled responsible positions which required ability to organize, to direct or to manage business affairs, including such positions in the different branches of the postal service.

WEEK-END at Hotel Arlington, Santa Barbara. Its appointments, cuisine and service will please you. Only 2½ hours by motor over picturesque coast highway.

"Desmond's"
BOYS' SHOES
FOR ALL WEAR

OXFORDS IN TAN AND BLACK CALF. HIGH SHOES IN MAHOGANY AND BLACK CALF. BLUCHERS AND ENGLISH LASTS. CADET OFFICERS' LAST IN MAHOGANY AND BLACK ELK. REAL SERVICE-GIVING LEATHERS THAT ARE MAKING A RECORD FOR THIS FAST GROWING DEPARTMENT AT DESMOND'S.

$5.50 TO $6.50

SPRING NEAR SIXTH

To COOL You!
"The First Thing You Think Of"

Ridgways Tea
FOR TRUE REFRESHMENT

## KERNEL COOTIE—FORE!

## FRESNO VITACULTURE STATION NOW SAFE.

HOUSE PROVIDES $12,000 FOR EXPERIMENTS IN DEFICIENCY BILL.

[EXCLUSIVE DISPATCH.]

WASHINGTON, June 9.—In the deficiency appropriation bill today in the House, provision was made for $12,000 for the Fresno vitaculture experiment station and $15,000 for the one at Oakville. These items were included through the efforts of Congressman Curry, who has for several years attempted to secure the purchase by the government of the two experiment stations for the development of grapes and their proper culture. This insures the purchase of these lands, which include some of the world's greatest tracts of grape vines of all varieties and which could not be duplicated except at great expense of time and money.

The passport office at San Francisco was also retained as were branch offices for the same purpose at New York, Seattle, New Orleans and Chicago. The vote on the inclusion of an appropriation for the maintenance of these offices was in the face of the opposition of Chairman Good of the Appropriations Committee and was almost overwhelming.

## TAX REFERENDUM VOTE IS SOUGHT.

UNITED STATES CHAMBER OF COMMERCE SENDS QUESTIONS TO MEMBERS.

[BY A. P. NIGHT WIRE.]

WASHINGTON, June 9.—A series of taxation questions was submitted today to a referendum vote of the 1400 business organizations within the membership of the Chamber of Commerce of the United States. The vote is on proposed forms of taxation and does not deal with amounts of revenue to be raised.

The purpose of the referendum is to fix the national chamber's position on the forms of levy which might be used if needed to replace revenue lost through the proposed repeal of the excess profits tax; to determine an attitude with respect to the continuance of war excise taxes, and to get opinion as to forms of taxes that might be substituted for excise taxes if the revenues now derived from them have to be replaced.

One probable result of the vote will be to determine the chamber's position as to a sales tax, on three forms of which members are asked to vote.

## FOREIGN EXCHANGE STAGES COLLAPSE.

BRITISH MONEY FALLS; NEW YORK MARKET PRICES IMPAIRED.

[BY A. P. NIGHT WIRE.]

NEW YORK, June 9.—Another collapse in foreign exchange, especially British, the heavy export tax on oils proposed by Mexico, further price cutting and more reduced or omitted dividends effected additional impairment of prices on the stock exchange today.

Oils, motors, steels, coppers and equipments, chemicals and many miscellaneous shares suffered losses of 2 to 7 points.

Many of today's low records, from which there was little or no recovery at the heavy close, represented minimum quotations of the year. United States Steel at 76½ was within a fraction of its low since 1920.

## KICKED HIS WIFE, COST HUBBY $9500.

COURT ALSO GRANTS PETITION OF MRS. GOLDSTEIN FOR SEPARATE MAINTENANCE.

[BY A. P. NIGHT WIRE.]

CHICAGO, June 9.—Wolf Goldstein kicked his wife in the side because she talked in her sleep, thereby disturbing his slumber. For this breach of domestic felicity he must pay Mrs. Ethel Goldstein the lump sum of $9500. The court also granted her petition for separate maintenance.

There were other charges of cruelty. Mrs. Goldstein said her husband frequently struck her and on one occasion her physician said a blow Goldstein delivered in her chest would have killed her had it been a trifle lower.

Goldstein said he had married his wife from a small room in which she was making lamp shades for a living, but that she could not appreciate prosperity and would not even make up the beds in the house.

Mrs. Goldstein told the court her husband owns property worth $225,000 in Chicago, and has an annual income of $25,000.

## URGES PURCHASE OF FOREIGN SECURITIES.

BUYING MEANS OF DEVELOPING TRADE, BAY CITY MAN TELLS BANKERS.

[BY A. P. NIGHT WIRE.]

CHICAGO, June 9.—Pleading for American buying of foreign securities as a means of developing trade, John S. Drum of San Francisco, president of the American Bankers' Association, told the convention of the Illinois Bankers' Association today that the greatest problem now faced by business is what to do with our excess products.

"We must find new markets," he said, "if we are to have permanent prosperity and avoid recurrent depression. Europe has not the money to buy; neither have other countries. We are today the great creditor nation and we must follow the lead of England, France, Holland and Germany, after other great wars, when they were creditor nations, and enable other countries to prosper. This can only be done by purchasing foreign securities."

## SIMPLE DRESS IS KEY TO HAPPINESS.

DEAN OF NORTHWESTERN GIVES ADVICE TO TWENTY GIRL GRADUATES.

[BY A. P. NIGHT WIRE.]

CHICAGO, June 9.—Quite recently physicians advised people to cut out meat and live long and happily, free from anger and worry. Now Mary Rose Potter, dean of Northwestern University, comes to the front with another prescription. Addressing twenty girl graduates of the girls' Latin school, she advised them to dress simply if they expected to be happy. Continuing, Dean Potter said:

"Remember, life is made up of yesterdays, todays and tomorrows. Let no one tell you these are the happiest days. Life should grow better all the time. This commencement is only one of the milestones in each of your lives. Enter into all new things with inspiration, confidence and wisdom."

## SEVEN FOOD SHIPS REACH PETROGRAD.

LENINE GETS SUPPLIES FROM ABROAD—CHOLERA REPORTED IN MOSCOW.

[BY CABLE—EXCLUSIVE DISPATCH.]

BERLIN, June 9.—Informed Russian sources learn that seven food ships have arrived at Petrograd within a week. Lenine, knowning the coming winter famine, will make or ruin Russia, has ordered food abroad. The amount of the first cargo on the American steamer Tira is 4,000,000 pounds. Other ships are under the British flag but they are loaded with American products, trans-shipped at London and Copenhagen, including 119 tons of canned pork and beans.

At the Russian communist congress it officially was announced it will be necessary to force the peasants to sell 7,200,000 tons of grain for feeding the men in the national industries and electrification undertaking.

Prof. Perpeverhin was made chief of the anti-cholera commission following discovery of four cases of cholera in Moscow and Petrograd. The cholera is due to unrestricted sale of green vegetables.

## GET DRINK BEYOND THREE-MILE LIMIT.

[EXCLUSIVE DISPATCH.]

NEW YORK, June 9.—Andre P. Pilott, broker, Rene Jeubert, French line official, and John Manners, a pilot, bobbed around in a seaplane this afternoon just three miles west by north of Sandy Hook sipping three bottles of frapped 1899 vintage champagne.

The three bottles were tossed off the liner France by Harry Erskine, a passenger, as the vessel crossed the three-mile limit outbound for Havre.

## GERMAN ADMIRALTY CHIEF FACES TRIAL.

[BY CABLE—EXCLUSIVE DISPATCH.]

BERLIN, June 9.—Following a not guilty verdict in the case of submarine commander Neumann it is reported on good authority that the German supreme court, which decided an officer obeying orders could not be brought to trial, intends to bring to trial the admiralty chief or chiefs who gave orders to seven other submarine commanders whose cases are being prepared.

It is understood that either Admiral Von Holtzendorff, Admiral Von Capelle or Admiral Von Behnck, the present admiralty chief, will face trial. This would be the first attempt to get the higher-ups for their war crimes.

Dr. Rudolph H. Gerber
Has removed his offices to 1143 South Manhattan Place. Phone West 4401. Hours from 9 to 12. Practice limited to Nervous Ailments, Headaches, Sleeplessness, Nervous Exhaustion, High Blood Pressure, Epilepsy, etc.

### Brooklyn Eagle Chief Dies.

[BY A. P. NIGHT WIRE.]

NEW YORK, June 9.—Col. William Hester, 84 years old, president of the Brooklyn Daily Eagle, died today. He entered the Eagle office when a boy, serving under his uncle, Isaac Van Anden, founder of the paper.

The U. S. ROYAL CORD

A famous tire—a famous tread. Acknowledged among motorists and dealers alike as the world's foremost example of Cord tire building. Always delivering the same repeated economy, tire after tire, and season after season. The stripe around the side-walls is registered as a trade-mark in the U. S. Patent Office.

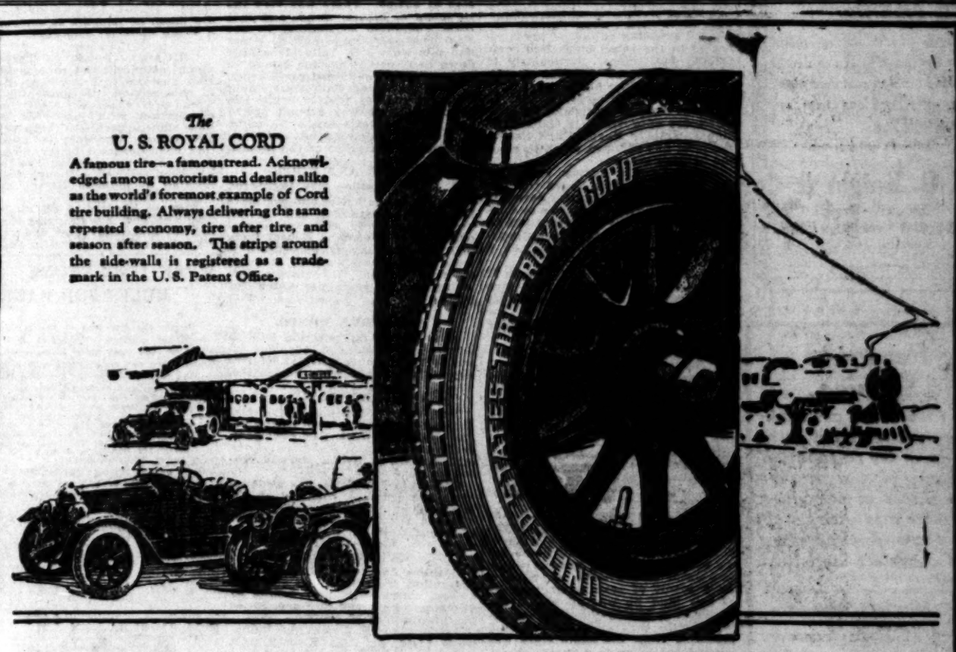


# Big discounts befuddle no one *except* the man who talks them

MOST of the retail successes that we are proudest of in this country have been built up on the best standard merchandise at a fair price.

Today the truth of experience is making itself felt in the tire trade as in everything else.

The *quality instinct* in the American public is bearing weight.

As it always does.

• • •

On May 1st, 1921, there were 36% more dealers selling United States Royal Cord Tires than a year ago.

There might be a number of reasons why. Reputation. Demand. Quality. Square-dealing. Stable policy.

All these count of course. But of greater importance just now is the dealers' repudiation of "discount" methods of doing business.

These men are reading the public mind. They are no longer willing merely to sell "discounts"—"so much off on this tire, so much off on that."

They are selling a tire *service*—a tangible, *par quality* tire at a *net* price that more often than not delivers in excess of what is charged for it.

• • •

The leadership of the U. S. Royal Cord Tire cannot be explained on its physical qualities alone.

You cannot separate it from the *policy* behind it.

A policy insistent on *quality first*—on sound merchandising as against temporary appeal—on a *reality* of *tire worth instead of an unreality of discount talk.*

The outstanding reason, perhaps, why so many thousands of car owners measure all other tires by U. S. Royal Cords as *the* standard tire to go by.

*As people say everywhere*
United States Tires are Good Tires

United States Tires
United States Rubber Company
Tire Branch, 923-925 S. Los Angeles Street

# Business; Financial; Markets; Investment.

**NEWS ITEM**

Eastern dispatch states Missouri Pacific Railroad showed an increase of $1,372,997 in net operating income for April, 1921, against April, 1920.


**PACIFIC OIL**
**Declares Initial Dividend of $1.50 per share.**

An initial dividend of $1.50 per share will be paid by the Pacific Oil Company July 20th, to stockholders of record June 20, 1921. An interesting analysis of this active issue sent free upon request.

*Private Wire Service With New York, San Francisco and Other Markets.*

For Quotations call 60151, Station 6. For Information call 60151, Station 7.

*"Prompt and Efficient Service"*

**A. W. COOTE**
Member
Chicago Board of Trade
Los Angeles Stock Exchange
San Francisco Stock Exchange
614 South Spring Street
6716 Hollywood Boulevard
Los Angeles.
Long Beach, Fresno, Bakersfield, Taft, Cal. Phoenix, Arizona.

**Pac. Gas & El. 20 Year 7's Yield 7.10%**

*Bonds are a first mortgage on the new Pit River development and constitute a highly attractive long term investment.*

Price 99 and Interest.

**Jno. O. Knight & Co.**
Stocks—Bonds
411-414 Van Nuys Bldg.
Members Los Angeles Stock Exchange. Telephone 10254

*Personal Service*

*To those who are seeking an investment service in order to take advantage of the present low prices of securities we offer a service based on years of experience and complete statistical files.*

Call—Write—Phone

**Howard G. Rath Company**
Established 1910
INVESTMENT SECURITIES
Members L. A. Stock Exchange
510 Security Bldg., Los Angeles.
Telephone 606-64.

**Gilt-Edge Local Investment**

EIGHT PER CENT earned by your money; secured by up-to-date Los Angeles improved income business property.

We have for sale the remainder of an issue of FIRST MORTGAGE REAL ESTATE GOLD NOTES, which have been approved by the Superintendent of Banks as legal investments for California banks, which should be good enough for you. If you have any doubts ask your banker or attorney what such approval means.

**Robert Marsh & Co., Inc.**
Investments
200 Marsh-Strong Bldg.
Cor. Ninth & Main & Spring Sts.
10175. Pico 2412.

**FOR PROFIT ANCHOR!**

**The BUZZ SAW**
A little publication — FREE upon request. Tells you all about the stocks. Helps you pick the "winners."
HARROD & AVERY
323 LW HELLMAN BLDG LOS ANGELES

**Comfort Your Skin With Cuticura Soap and Fragrant Talcum**
Soap, Ointment, Talcum, 25c. everywhere. Sample free of Cuticura Laboratories, Dept. X, Malden, Mass.

**New Stomachs for Old**
**Eat What You Like and Be Happy**

G. E. CHAMBERLAIN, New Zealand Herbalist, 623 West Eighth St. Hours: 9 to 5; Saturday, 9 to 6. Twenty-one Years in Los Angeles.


## DAILY TRADE TALK.

### *Fatter American Dollar; Rise and Fall of Oil Prices; In the Marts.*

BY CHAPIN HALL.

The average American dollar earned and spent by the average American family will buy approximately 27 per cent more today than it would have bought a year ago.

Before the war the dollar was worth 100 cents. A year ago it was worth relatively 37 cents. It now has a purchasing power of 65 cents as compared with its full stature.

Government reports indicate steadily falling prices. After a long delay retail prices are participating. This change is taking place in every part of the United States. Each section thinks that that it is the exception, and that readjustment is slower in finding expression there than elsewhere. It is true that some commodities have fallen faster in some communities, but the general average holds good.

One reason for the excellent trade and financial conditions which prevail in Los Angeles and Southern California is that wages have dropped here less than in almost any other section, while the average price decline is about normal. This gives the wage earner increased spending power. This is reflected in the retail market to some extent, but more particularly in increasing savings deposits.

While in this country there is a present dollar depreciation of 35 per cent over prewar days, in Italy prices are approximately eight times higher, while in England and France the level has changed but little since the fighting ceased.

According to a survey made by the Federal Reserve Board the 12,000,000 men and women normally employed in shops, factories and industrial plants are averaging $28.08, against $30.10 a year ago, an average wage reduction of only $2.02 a week.

On the basis of a dollar worth 27 per cent more than a year ago nearly $100,000,000 has been added to the purchasing power of the nation's operatives, notwithstanding wage reductions.

**A HORRIBLE EXAMPLE.**

Excessive labor cost is chiefly responsible for the plight of the railroads, according to testimony given by Julius Kruttschnitt, of the Southern Pacific, who recently cited the following examples before the Senate Committee on Interstate Commerce to show how they were compelled to pay for work not done.

"An employee of the Southern Pacific Tucson shop was paid $50.05 for three days' work because he was sent 214 miles to repair a gas engine, forty-five and a half hours being punitive overtime, most of which was spent in traveling or waiting. As a result of several emergencies of this kind he was allowed 377½ hours in a twenty-three-day working month, earning $272.16, and a pipefitter from the same shop was allowed 391 hours in a twenty-three-day month, earning $281.52, mostly punitive and double time allowed while traveling in addition to his own expenses."

**FAMOUS PLAYERS-LASKY.**

Famous Players-Lasky consolidated statement (which includes the earnings of subsidiary companies owned 90 per cent or more) reports for the quarter ended March 26, 1921, net operating profits of $1,519,947 after deducting all charges and reserves including Federal income and excess profit taxes.

After allowing for payment of dividends on the preferred stock, the above earnings are at the annual rate of $25.52 on the 206,849 shares of common stock outstanding in the hands of the public.

**IMPERIAL BONDS.**

Elliott & Horne Company report the delivery of $50,000 improvement bonds by the Imperial Valley city of Holtville. The proceeds will be used for paving within the city limits. These bonds operate like a first mortgage against the property abutting and are guaranteed by the whole city. They are tax exempt, bear 7 per cent interest and mature serially in from one to ten years.

**SOUTHERN CALIFORNIA OIL.**

The well of the Southern California Oil Company in the Montebello-Whittier field is reported to have been cleared of iron at the depth of 1373 feet. The company is now preparing to cement the ten-inch pipe at the present depth, and will continue at once, according to an official, with the eight one-fourth inch pipe.

**HOW IT WORKS.**

How a decrease in prices may lead to largely increased profits is pointed out in a recent organization memorandum compiled by Blyth, Witter & Co. in connection with General Petroleum Corporation bonds, which explains that the building up of oil stocks and the consequent cuts in the prices of both crude and refined oil products is due primarily to increased production rather than to decreased consumption.

The latest cut amounted to 25 cents a barrel on crude and 84 cents a barrel on gasoline. Roughly speaking it takes twelve barrels of crude oil to produce one barrel of gasoline. The reduction in the cost of twelve barrels of crude oil amounts to $3, whereas the reduction in the price of a barrel of gasoline obtainable from the twelve barrels of crude oil amounts to only 84 cents.

General Petroleum Corporation produces annually about 5,000,000 barrels of oil, but handles twice that much in addition, or a total of over 15,000,000 barrels.

For the purposes of a rough application, let us suppose that General Petroleum did not produce oil, but merely refined at the rate of 10,000,000 barrels annually and let us further suppose that its refinery business was limited to the manufacture of gasoline.

This latest cut in crude oil prices would result in a decrease in the cost of raw materials of $2,500,000 and the cut in the price of gasoline would result in a decrease of $679,999 in the selling price of the refined product, or a gain in profit of $1,820,000.

Now, if the corporation refines its entire production of 5,000,000 barrels, at this ratio, the reduction would result in a decrease of $350,239.

The net results therefore of the recent reduction would be an increase in the profits of General Petroleum Corporation of $1,450,000.

**SCHOOL BONDS.**

The local representatives of the Harris Trust and Savings Bank of Chicago report the purchase of $105,000 South Pasadena city school district 6 per cent bonds. According to the opinion of the counsel, these bonds are a direct obligation of the school district, which comprises all of South Pasadena, and are payable from taxes upon all taxable property within the district.

The assessed valuation of the property within the district amounts to more than $7,900,000, and the total debt, including this issue, is $172,500, or less than 2 1-4 per cent of the total assessed valuation. The bonds mature serially, from 1922 to 1946, and are being offered at prices to yield from 5.80 to 5.40 per cent.

**LOS ANGELES STOCKS.**

The market yesterday was negligible in volume and weak in price. A few shares of Goodyear preferred sold at $51.50. There was very little doing in Liberty Bonds and that little amounted to nothing in the way of establishing a market. Mines and oils were soft, Telluride selling down to 10 cents, Virginia Louise to 10 cents and Tom Reed to 76 cents. A few shares of California Union were recorded at $137.25, while the Delaware stock was around $20.25 and Republic Petroleum at 30 cents. It was the quietest and most indeterminative market of the month.

**BUTTER AND EGGS.**

A further decline was registered yesterday in the butter and egg market. At the late day call on the produce exchange, the former was offered at 36½ cents, a ½ cent drop, and the various egg classifications were quoted 1 cent off, or 28 cents for fresh extras, 27 cents for case count and 26 cents per dozen for pullets

**ALHAMBRA BONDS.**

At a regular city election held in Alhambra Tuesday a $100,000 issue of water bonds and $12,000 fire department bonds were authorized.

**DIVIDEND NOTICE.**

The Pierce Petroleum Company at a directors' meeting held in the office of the company, San Francisco, declared a second dividend of ½ cent a share to stockholders of record on June 15.

California Petroleum has declared a regular quarterly dividend of 1¾ per cent on preferred stock. The dividend is payable July 1 to stock of record June 20.

**TICKER TICKS.**

Gasoline has been reduced 1 cent per gallon in Pennsylvania and Delaware, where it is now selling at 23 cents. Kerosene in some States has been cut to 13 cents.

Average price of twenty industrials 71.03, off .53. Twenty rails 70.87, up .44.

## *First Prices Down 2 to 12 Points Except for July.*

[EXCLUSIVE DISPATCH.]

NEW YORK, June 9.—Weakness in foreign exchange had much to do with a poor opening in the New York cotton market. First prices were down 2 to 12 points, except for July, which started 5 points higher. The South and Japanese interests were good sellers early. The list later was steady at about 5 points below the previous close.

In the afternoon business was quiet at 4 to 5 points net lower.

| | Open. | High. | Low. | Close. | Previous close. |
|---|---|---|---|---|---|
| January | 13.98 | 14.01 | 13.90 | 13.94 | 14.00 |
| March | 14.34 | 14.35 | 14.28 | 14.28 | 14.35 |
| May | 14.54 | 14.54 | 14.51 | 14.51 | 14.63 |
| July | 12.70 | 12.70 | 12.42 | 12.55 | 12.63 |
| October | 15.45 | 15.47 | 15.35 | 15.37 | 15.44 |
| December | 13.92 | 13.92 | 13.85 | 13.86 | 13.95 |
| Spot | | | | 12.70 | 12.80 |
| New Orleans— | | | | | |
| January | 13.53 | 13.63 | 13.53 | 13.50 | 13.60 |
| March | 13.86 | 13.88 | 13.80 | 13.80 | 13.92 |
| July | 12.25 | 12.25 | 12.15 | 12.18 | 12.28 |
| October | 13.07 | 13.08 | 12.99 | 12.99 | 13.03 |
| December | 13.40 | 13.43 | 13.34 | 13.34 | 13.44 |

## LIVE-STOCK MARKETS AT VARIOUS CENTERS.

[BY A. P. NIGHT WIRE.]

LOS ANGELES, June 9.—Hogs (hard grain fed,) 125 to 175 lbs., 9.00; 175 to 225 lbs., 9.50.

Cattle (on foot, gross weights:) Steers, good, 8.00@8.50; medium, 7.50@8.00. Cows, good, 6.00@6.50; medium, 5.50@6.00. Bulls and stags, 4.00. Calves, 125 to 150 lbs., 9.50; 175 to 225 lbs., 9.00.

Sheep—Ewes, 5.00@5.50; lambs, 8.50@9.00.

CHICAGO, June 9.—Cattle, receipts, 8000; beef steers and fat she-stock strong to 15 cents higher; top yearlings, 9.00; top native steers, 8.85; bulk, 7.50@8.50; bulk butcher cows and heifers, 5.00@7.00; bulls and veal calves steady; bologna bulls largely 4.50@4.75; butchers, 5.50@6.50; bulk veal calves, 9.25@9.75; canners and cutters, stockers and feeders dull.

Hogs, receipts, 37,000; active and 10 to 25 cents lower than yesterday's average; heavy mixed off least; top, 8.25; bulk, 7.90@8.20; pigs steady, 10 cents lower.

Sheep, receipts, 14,000; spring and aged lambs 25 to 50 cents lower; sheep steady to lower; top native springs, 12.75; bulk, 12.40@12.50; choice dry-fed 90-pound shorn lambs, 11.25; California ewes, 4.75@5.00; bulk native fat ewes, 3.50@4.25.

**SPOT COTTON.**

[EXCLUSIVE DISPATCH.]

NEW YORK, June 9.—Spot cotton quiet, down 10 points at 12.70 cents for middling upland.

Southern spot markets—Galveston, 11.80c; New Orleans, Savannah and Memphis, 11.85c; Augusta, 11c; Houston, 11.75c; Little Rock, 11.25c.

**LATEST PRICES ON BUTTER AND EGGS.**

[BY A. P. NIGHT WIRE.]

LOS ANGELES, June 9.—Produce Exchange closing prices. Butter, creamery extras, 36½. Eggs, cases included, fresh extras, 28, case count, 27; pullets, 25. Cheese, California flats, 16@18.

SAN FRANCISCO, June 9. Butter, extra fancy, 37. Eggs, fresh extras, 28½; extra firsts, 28; dirties, 27; extra pullets, 24½.

NEW YORK, June 9. — Butter, easier; creamery higher than extras, 32@32½; creamery extras, 32@32½; firsts, 28½@31½. Eggs, irregular, unchanged. Cheese, steady, unchanged.

CHICAGO, June 9.—Butter, easy; creamery, extras, 31; firsts, 25@30; seconds, 20@24; standards, 30½@31½. Eggs, unchanged; receipts, 19,024 cases.

## THE COUNTRY OVER.

### *Central American Trade Expanding; Business Bargain Hunters Busy.*

[EXCLUSIVE DISPATCH.]

NEW ORLEANS (La.) June 9.—Sales among the retail stores here have increased to a remarkable degree since the first of the month. Merchants attribute this to delayed purchases of seasonable necessities. The volume of business is confined mainly to medium and low-priced goods.

Nearly every retailer in the city is making his purchases on a hand-to-mouth basis. Merchants are keeping their stocks up to only about 75 per cent of what they were a year ago, while their orders for fall delivery are only about a third of normal. Trade with Central America is beginning to expand again, movement of the new fruit crop having given Latin-American merchants ready cash to go into markets that had been practically closed to them because of financial conditions in their countries.

Exporters are renewing credit relations on a more liberal basis. There has been a marked increase in the construction of small houses here and much building has been begun on permits issued last year. Absorption of good securities and steady growth of savings deposits are noted by bankers as evidence of a sound financial condition.

CHICAGO, June 9.—There is much testimony and some evidence that business is better than it was in this section. Business for May was better than for April, but in comparison with last year, many lines show a decline in both volume and value. The fact is, however, that conditions are better, money is easier and pressure on the banks has been relieved, although there is nothing to indicate lower money rates in this district.

Bargain hunters of all kinds are plentiful. They are shopping for flats to rent and many now are vacant. Bargains are in demand in the jobbing trade. Men are even shopping for business, seeking opportunity to get the business of some hard-pressed merchant at an easy price.

The steel industry is running along on a 40 per cent basis and, despite rosy reports of motor car production, steel men report modest buying.

Building in Chicago is stagnant. Efforts are being made to end the deadlock between contractors and workers. Settlement would send 40,000 men to work and adjustment of wages and union rules would lift the restriction from the thousands of building plans.

PHILADELPHIA, June 9.—Bank clearings reflect a somewhat smaller volume of business here. Philadelphia normally is a very active and extensive steel mart and lack of demand for steel and steel products has had a material effect on the total volume of business transactions.

Only a small quantity of anthracite coal has been handled because of the extremely high price of that commodity, and this factor also has had an effect.

Philadelphia is making an earnest effort to bring back some of the old-time trade with the South which was diverted from this market many years ago. The recent meeting of cotton manufacturers and the convention this week of the Hardwood Lumber Manufacturers' Association has given opportunity for cordial conferences with many prosperous southern business men.

The better demand for shoes which has been shown has steadied the market for hides and sole leather. There has been a substantial decline in retail shoe prices and the public has responded by immediate increase of purchases, not only of moderate-priced goods but of the more expensive grades. Tobacco growers of Lancaster county have cleaned up their supplies at prices below early offerings.

**WEAK UNDERTONE RULES FOR BARLEY.**

Despite the firm tone of the outside markets, barley continued to decline during the session on the local grain exchange yesterday. Buying power was again lacking, and there were no sales recorded during the day. The track article held firm and unchanged, but the ten-day article closed 50 cents per ton lower, and other immediate shipments were steady to 25 cents below the level of the preceding day. In the future months, August barley ruled strong at Wednesday's prices, but other shipments were down 50 cents per ton. The only sale recorded consisted of the transfer of a car of No. 1 Imperial barley, spot, for $1.21¼.

**DAILY BOARD QUOTATIONS.**

Arrivals—Wheat, 4; corn, 3; milo maize, 2; bran, 3; beans, 1; rice products, 2; miscellaneous, 3; total, 17. May 14.

| Corn, bulk— | Bid | Asked. |
|---|---|---|
| No. 2 yellow | $ 1.62¼ | $ 1.64¼ |
| No. 2 yellow on track | 1.65 | 2.00 |
| Wheat, mixed feeds— | | |
| Utah-Idaho S. B. direction | 33.00 | 34.00 |
| Kansas bran | 27.75 | 28.75 |
| Milo, local— | | |
| 10-day shipment | 2.12¼ | 2.25 |
| Milo, Eastern— | | |
| No. 2, bulk | 1.80 | 1.95 |
| Barley, car loads— | | |
| On track | 1.17½ | .... |
| In transit | 1.17½ | .... |
| 10-day shipment | 1.15 | 1.20 |
| 15-day shipment | 1.17½ | .... |

BARLEY, 100 TONS—FUTURES.

| | | |
|---|---|---|
| All June | $1.15 | $1.18¾ |
| All July | 1.17½ | 1.21¼ |
| All August | 1.17½ | 1.20 |
| All December | 1.17½ | 1.20¾ |

YESTERDAY'S SALES.

No. 1 Imperial barley—
43 lb. or better spot, 1 car ..... $1.21¼

SPECIALS—CAR LOAD LOTS.

Utah-Idaho white 80c, S. B.
dir. in transit or for shipment ..... 37.00 39.00
Kansas bran, spot, divertable 28.00 31.00
Kansas bran shipment between June 25 and July 1 1921 ..... 27.75 30.00
No. 2 eastern milo shipment this week, 5c off if grades No. 2 ..... 1.85 2.00
No. 1 Imperial milo ..... 2.10 2.25
Kansas shorts ..... 34.00 ....
No. 1 Imperial barley, spot.. 1.18¾ ....
No. 1 Imperial barley, 43 lb. or better ..... 1.18¾ 1.32
No. 3 Imperial barley, 43 lb. or better, spot ..... 1.20 1.22½
No. 1 Imperial barley, 10-day ..... 1.20 ....

**CALIFORNIA HIDE MARKET.**

Quotations furnished by California Hide Corporation for stock delivered to their warehouse at 1900 Santa Fe avenue. Receipts from the interior for the twenty-four hours ended at 10 a.m. yesterday were: 154 hides, 46 pelts, 480 pounds tallow.

Green salted hides—No. 1 steers, 7½ per lb.; No. 1 cows, 6½ per lb.; No. 1 bulls, 5¼ per lb.; No. 2 and kosher hides, 1¼ less per lb.; grubby hides, 1¼ less per lb.; No. 1 horse hides, over 50 lbs., 2.00 each; No. 1 horse hides, 40@50 lbs., 1.50 each; No. 1 horse hides, 30@40 lbs., 1.00 each.

Green hides—No. 1 steers, 6½ per lb.; No. 1 cows, 5½ per lb.; No. 1 bulls, 4½ per lb.; No. 2 and kosher hides, 1¼ less per lb.

Calf skins and kips—No. 1 calf skins, under 15 lbs., 15 per lb.; No. 2 calf skins, under 15 lbs., 13 per lb.; No. 1 kips, 15 to 25 lbs., 8 per lb.; No. 2 kips, 15 to 25 lbs., 6 per lb.; kosher grins, less per lb.; dunks, 10@50 each.

Dry flint hides—No. 1 hides, 16 lbs. and up, 10 per lb.; No. 1 kips, 6 to 16 lbs., 11 per lb.; No. 1 calf skins, under 6 lbs., 13 per lb.; No. 2 hides and skins, 2 less per lb.; glue hides and skins, 2 per lb.

Pelts—Large, long wool, 40@70 each; medium, 20@40 each; short wool and shearlings, 10@20 each; lambs, 10@30 each; badly damaged and very small lambs, worthless.

Goat skins—No. 1 common, 10@30 each; No. 2, 5@10 each; badly damaged and small kids, worthless.

Tallow—No. 1 white and hard, 4½ per lb.; No. 2, 3 per lb.; No. 3 dark and greasy, 1@3 per lb.

Wool—According to quality and condition, 8 per lb. and up.

**MONEY AND EXCHANGE.**

[BY A. P. NIGHT WIRE.]

NEW YORK, June 9.—Prime mercantile paper, 6@7; exchange heavy; sterling, demand, 3.72¾; cables, 3.75¼.

France, demand, 7.85; cables, 7.90.
Belgian francs, 7.90; cables, 7.95.
Guilders, demand, 32.90; cables, 33.00.
Lire, demand, 4.75; cables, 4.79.
Marks, demand, 1.48; cables, 1.49.
Time loans firm; sixty days, ninety days and six months, 7 per cent.
Call money easier; high, 6½; low, 6; ruling rate, 6½; closing bid, 5½; offered at 6; last loan, 6.

**DENVER METAL MARKET.**

[EXCLUSIVE DISPATCH.]

DENVER, June 9.—Bar silver, 99¾; copper, per pound, 12¾@13; lead, 4.75; zinc, 4.74; tungsten concentrates, 60 per cent unit, 10.75.

**CALIFORNIA DRIED FRUIT.**

[BY A. P. NIGHT WIRE.]

NEW YORK, June 9.—Evaporated apples scarce. Prunes and apricots active and firm. Peaches steady. Raisins firm.


**TAX EXEMPT**

Yielding

**STATE OF CALIFORNIA HIGHWAY**
5¼% Bonds. We offer $50,000 due July 3, 1926 ..... 5.50%

**FRESNO IRRIGATION DISTRICT**
6% Bonds. We offer $9,000 due 1923; $25,000 due 1924; $50,000 due 1925; $45,000 due 1926 ..... 6.00%

**CITY OF SACRAMENTO SCHOOL DIST.**
4½% Bonds. We offer $4,000 due 1932, 1934, 1938, 1940, 1942 to 1950, 1952, 1953 1954 and 1956 ..... 5.25% to 5½%

**CITY OF SACRAMENTO HIGH SCHOOL**
District 4½% Bonds. We offer various maturities, ranging from 1929 to 1945 ..... 5.35% to 5.62½%

Save writing a letter for additional information by placing your name and address here:

Name .....

Address .....

CYRUS PEIRCE & COMPANY
INVESTMENT SECURITIES
13th FLOOR-639 SO. SPRING ST.
San Francisco LOS ANGELES Seattle

**PRODUCTIVE MONEY**

PRODUCTIVE Money is that which benefits all through whose hands it passes—employer or employee, borrower or lender, each according to the use he makes of it. These uses are no more antagonistic than the different occupations of men.

Blyth, Witter & Co. deal in *Productive Money.* They *lend* their money to prudent, productive borrowers who have good and profitable use for it. They receive in exchange for their money *Good Bonds*, well secured morally as well as physically, by abundant assets, by strong reserves, by satisfactory earnings.

These Good Bonds then become our merchandise and we offer them in denominations of $500 and $1000 to Investors who have *idle* money which they want to put to work to earn a safe and substantial *Income.* Thus the chain is complete: The investor benefits; the borrower benefits; we benefit. This is sound business and it is sound business that ... Money.

Blyth, Witter & Co. are ... make the acquaintance of ... ors who know that sound ... tive money are united in ...

Will you ask for our ... Mortgage 8% Serial Bonds ... Ranch Company, located ... River Valley of Arizona, ... study it on the basis of the ...

These bonds represent ... —for the borrower, for the ... cality in which the property ... located. They are so sound ... that they qualify as legal ... Banks *in California*, and have ... by the Superintendent of Banks.

Maturities 1922 to 1931. ... par and accrued interest. ... details—write, telephone or call ...

**BLYTH, WITTER & CO.**
521 Trust and Savings Bldg., Los Angeles
Sixth and Spring Streets
Phone Broadway 327
PASADENA 614 Chamber of Commerce Bldg. HOLLYWOOD—6404 Hollywood Blvd. 624 Pac. ...
SEATTLE OAKLAND SAN FRANCISCO PORTLAND

**A *Safe* Investment—to Net Over ...**

Examination of the past history, territory ... ical properties and net earnings of the ... ARIZONA LIGHT & POWER COMPANY ... indisputable evidence of the soundness ... the present issue of First and Refunding ... Bonds of this Company, due 1936.

It is interesting to note that a substantial portion of the power of this Company is derived from the hydro-electric plants located at the famous Roosevelt Dam.

**FOUR STRONG POINTS:**

(1.) **HISTORY**—The Company and its predecessors ... plied gas and electricity to its customers ... petition, for more than thirty years.

(2.) **TERRITORY SERVED**—Is the agricultural ... center of a very wealthy region of Arizona. ... Phoenix is the capital and principal city.

(3.) **PHYSICAL PROPERTIES** of the Company ... $2,290,000, while the **total mortgage debt** ... **half this amount.**

(4.) **NET EARNINGS** for each of the past five ... 2¾ times interest charges, and for 1920 2.91 ... quirements, including this issue.

PRICE: 99 AND INTEREST TO YELD ...

**HUNTER, DULIN & CO.**
GOVERNMENT, MUNICIPAL AND CORPORATION BONDS
I N. Van Nuys Building
Los Angeles
Phone Main 6801
SAN FRANCISCO OAKLAND

**Savings Banks and Insurance Comp...**

Consider **first mortgage loans on productive farm lands** as ... of the safest types of security for the investment of their ... We are offering at the present time several carefully selected ... issues secured by such properties.

Full details and descriptive circulars will be gladly furnished ... request.

**WILLIAM R. STAATS COM...**
Established 1887
GOVERNMENT, MUNICIPAL AND CORPORATE
BONDS
640 SOUTH SPRING STREET
SAN FRANCISCO LOS ANGELES

WRITE, PHONE OR CALL FOR INFORMATION CONCERNING

LIQUID CARBONIC COMPANY 8s, 1931
S. S. KRESGE CO., 7s, 1924-1926
E. I. du PONT deNEMOURS & CO., 7½s, 1931
CHICAGO NORTHWESTERN EQUIPMENT 6s, 1934
GOVERNMENT OF FRANCE 7½s, 1941

**Merrill, Lynch & Company**
MEMBERS NEW YORK, CHICAGO, DETROIT STOCK EXCHANGES
INVESTMENT SECURITIES
218 VAN NUYS BUILDING PHONE 62879

**R. H. MOULTON AND COMPANY**
Specialize in Government and Municipal Bonds.
Government Department is equipped to buy and sell all Liberty and Victory Bond issues
Title Insurance Building. Telephone 60871; Main 308.

**We buy and sell, subject, all Huntington Beach Stocks**
**McCONNELL-WOOLLEY & CO.**
500-1-2 Los Angeles Stock Exchange Bldg. 63813.

***Home Gardens and Fruit Trees***
as well as the professional side of agriculture are covered by the Times' Farm and Tractor Magazine. It is doubly interesting because written exclusively for local conditions.

# CTIVE MONEY

...h bene-
...asses—
...r, each
These
...ifferent

...ductive
...st, pro-
...profita-
...ge for
...morally
...ets, by

...r mer-
...nations
...ve idle
...o earn
...chain
...borrow-
...usiness

and it is sound business that makes ... Money.

Blyth, Witter & Co. are at all times ... make the acquaintance of borrowers and ... ors who know that sound business and ... tive money are united in Good Bonds.

Will you ask for our Circular on the ... Mortgage 6% Serial Bonds of the ... Ranch Company, located in the ... River Valley of Arizona, near Phoenix ... study it on the basis of the ideas set forth ...

These bonds represent "productive ... —for the borrower, for the investor, for ... cality in which the property underlying ... located. They are so sound and so safe ... that they qualify as legal investment for ... Banks in *California*, and have been ... by the Superintendent of Banks.

Maturities 1922 to 1931. Rate 6%, ... par and accrued interest. Circular ... details—write, telephone or call for it.

## WITTER & CO.

... Savings Bldg., Los Angeles
...th and Spring Streets
...ne Broadway 327
...WOOD—6404 Hollywood Blvd. 624 First National ...
SAN FRANCISCO PORTLAND NEW YORK

# ...ent—to Net Over 8%

...n of the past history, territory served, ...
...ties and net earnings of the CENTR...
... LIGHT & POWER COMPANY furnish...
...e evidence of the soundness and safety ...
... issue of First and Refunding 8% Mort...
...is Company, due 1936.

...ONG POINTS:

...RY—The Company and its predecessors have ...
...as and electricity to its customers, without ...
... for more than thirty years.

...TORY SERVED—Is the agricultural and ... of a very wealthy region of Arizona, of ... is the capital and principal city.

...CAL PROPERTIES of the Company appra...
...000, while the **total mortgage debt** is les... amount.

...ARNINGS for each of the past five years ... times interest charges, and for 1920 2.95 ti...
...nts, including this issue.

99 AND INTEREST TO YELD 8.10%

## ...2. DULIN & CO.

...CIPAL AND CORPORATION BONDS
...Van Nuys Building
...Los Angeles
...hone Main 6801 PASA... SAN ...

# ...d Insurance Compani...

...ns on productive farm lands as one ...
...ity for the investment of their assets. ...
...nt time several carefully selected bond ...
...erties.

...circulars will be gladly furnished on ...

## ...STAATS COMPA...

Established 1887
...ENT, MUNICIPAL AND CORPORATION
BONDS
640 SOUTH SPRING STREET
LOS ANGELES

...8s, 1931
...-1926
...7½s, 1931
...MENT 6s, 1934
...½s, 1941

...ompany
...OCK EXCHANGES
...ES
PHONE 63813

...COMPANY
...ngs Bldg. Pasa...
...ton Beach Stocks
... & CO.
...dg. 63813.

...uit Trees
...are covered by ...
...doubly inter-
...conditions.

BUY ANY HUNT... BEACH OIL STO...

25 Payin...

WE OFFER ... 30% Cash ... several months ...

Mont. Diamond ... Mtd. ...
Hunt. Mtd. ... Mtd. ...
Hunt. Owners ... 10
Toft ... 10
Hunt. Pond ... Mtd. ...
Hts. Chica Oil ... Mtd. ...
Hunt. National ... Mtd. ...
Texral ... Mtd. ...
or any other oil ...

FREE MAP and latest information ... Huntington Beach oil ...

H. M. FERNALD & ...
Stock and Bond ...
Members of the L. A. ...
1020 Citizens National ...
Los Angeles, Cal. ...
Phone 61... Phone 61...

BEATTY OIL & DEV... MENT COMPANY
516 California ...
Los Angeles, Cal.
Phone 1...

# Re-invest Your July 1st Funds

...put them to work—make them productive—re-invest them in a security that is dependable and that yields an assured, conservative income—invest in First Mortgage Certificates!

Discrimination in the choice of an investment was never as essential as it is today—there is too much at stake—there are too many weak securities on the market today to take any chances with your capital.

Select an investment that offers complete protection of principal, ample security and that guarantees prompt payment of interest. Select our Guaranteed First Mortgages—they are protected by over $15,000,000.00 in resources, are secured by first liens on real property and yield 6% which is promptly paid twice a year.

*Guaranteed First Mortgage Certificates May Be Purchased In Any Amount*

MORTGAGE GUARANTEE COMPANY
626 South Spring St.
10707 Los Angeles Cal. Main 6507
*Under State Supervision*
*Resources in Excess of $15,000,000*

8% 8% 8% 8% 8% 8% 8% 8% 8

TAX FREE
8%
California Securities
that
Benefit California
for
California Investors
8%
Municipal Improvement Bonds
Maturing serially in denominations of
$100, $500 and $1000
8%
Interest and Principal Payable by City Treasurers.
The public records prove their Safety and Stability
8%
ELLIOTT & HORNE COMPANY
(Bond Dealers Since 1904)
Suite 200 Stock Exchange Building
630 South Spring Street. Main 7255
8%

8% 8% 8% 8% 8% 8% 8% 8% 8

K BROTHERS
STREET IMPROVEMENT BONDS
INCOME TAX EXEMPT
The Street Improvement Bond House
321 Hibernian Bldg., Los Angeles, Cal.
310 Watts Bldg., San Diego, Cal.

RAYMOND & CO.
629 S. Spring Street.
Los Angeles, Cal.

STEPHENS & COMPANY
INVESTMENT SECURITIES—521 South Spring Street.

HUNTER, DULIN & Co.
INVESTMENT SECURITIES
Van Nuys Bldg., Los Angeles
San Francisco Oakland Pasadena

STEVENS, PAGE & STERLING
STOCKS AND BONDS
James R. Page E. C. Sterling
Main 9270. 610 Van Nuys Bldg.

H. R. Staats Co.
Government, Municipal and Corporation BONDS
Orders executed in Listed Securities.
Los Angeles. 640 S. Spring St. Pasadena.

...0%CASH
...ll monthly payments buys ... Unlisted securi... Write, for free booklet, ... Profits," a prospe...
...RS & COMPANY
...Citizens National Bank ... Angeles, Cal. ... Broadway 1894.

WE BUY AND SELL
...ER-HENDERSON OIL
...ANY CONSOLIDATED
...RSHMAN & REID
Unlisted Securities
...Angeles Stock Exchange Bldg.
...Broadway 4178.

This Small Advertisement
...a single inch of space ... is read attentively ... Advertising Dept.

## TRADING

"Rapid Fire Service"
Your orders in any security executed promptly. We are specialists in
Unlisted Securities
but can buy, sell or quote Listed Bonds, Stocks, Foreign Exchange, Municipals, Liberty Bonds. Try us on local issues. Opinions and analyses compiled free. Phone us NOW—Broadway 2904—60713.
ANDREWS & CO.
Est. 1900
311 Grosse Bldg., 6th and Spring Sts.
New York, Chicago, Boston, Cleveland, Pittsburg, Buffalo, Milwaukee, Indianapolis, St. Louis, San Francisco.

Partial Payment Plan
You pay ¼ cash or check with order and balance in 10 equal monthly installments
BROKER'S FINANCING CORPORATION
Stocks and Bonds. Liberal Loans.
Paid-Up Capital, $50,000
720 South Spring St.
GROUND FLOOR

# NEW YORK STOCK EXCHANGE

[BY A. P. NIGHT WIRE.]

NEW YORK, June 9.—Liquidation and professional pressure hit stock quotations today. Leaders dropped one to three points and many speculative issues forfeited two to seven points.

In many instances, notably steels, equipments, fertilizers and chemicals, minimum prices were the year's lowest. United States Steel, at 76⅛, came within a small fraction of its low level in almost two years. Sales, 800,000 shares.

The reversal, beginning at the outset, progressed to the heavy close. Primary factors included increased demoralization in foreign exchange and Mexico's proposed heavy export tax on oils.

Continued contraction of operations in the steel and motor industries, additional price cutting and more dividend omissions provided the aggressive shorts with fresh ammunition.

Money on call was easy, opening at 6⅛ per cent and easing to 6 per cent in the last hour. In the open market, free offerings were made at as low as 5 per cent. Time funds were closely held, however, except for prime collateral. Exchange on London broke to $3.69, or 6¾ cents below yesterday's final quotation and slightly more than 30 cents below the high of three weeks ago. Continental remittances suffered extreme losses of 6 to 35 points but rallied sharply with sterling before the close.

Mexican bond issues eased as a result of the break in oils and European flotations were irregular. Most domestic bonds reflected slightly the heaviness of stocks. Total sales, par value, $16,450,000.

## STOCK QUOTATIONS IN NEW YORK CITY.

[Furnished by Logan & Bryan, Members New York and Boston Stock Exchanges, 636 South Spring street, Los Angeles.]

NEW YORK, June 9.—Following are the closing prices, sales, and high and low quotations today:

| Sales | Stocks— | High. | Low. | Closing bid. |
|---|---|---|---|---|
| 300 | Ala. Tins | 26¼ | 26¼ | 26¼ |
| 1,700 | Alaska | ¾ | ¾ | ¾ |
| 200 | Alaska Juneau | 1½ | 1½ | 1½ |
| 20,900 | Atlantic Gulf & W. I. | 84¾ | 82¼ | 82¼ |
| 1,100 | Do. pfd | 39 | 38 | 37½ |
| 9,600 | Allied Chem. & Dye | 36¾ | 35¼ | 36¼ |
| 800 | Allis Chalmers | 32¾ | 32 | 31¾ |
| 200 | Alloy Steel | | | 55½ |
| 4,400 | Am. Agr. Chemical | 41 | 40 | 39½ |
| 300 | Am. Beet sugar | 30¼ | 30 | 30 |
| 600 | Am. Car & Fdy. Co. | 124 | 120 | 124 |
| 1,900 | Am. Can Co. | 28¾ | 27¾ | 27¾ |
| 200 | Am. Can Co. pfd. | 78 | 78 | 78 |
| 700 | Am. Cotton Oil | 18 | 17¾ | 17¾ |
| 600 | Am. Drug Syndicate | 5¾ | 5¾ | 5¾ |
| 100 | Am. Express | 128 | 128 | 128½ |
| 200 | Am. Hide & Leather | 11¼ | 11¼ | 11¼ |
| 400 | Am. Ice Sec. certs. | 34½ | 34½ | 34½ |
| 12,700 | Am. Int'l Corp. | 26¾ | 25¾ | 24¾ |
| 200 | Am. Linseed | | | 24 |
| 2,800 | Am. Locomotive | 82¼ | 81 | 82 |
| 1,800 | Am. Safety Razor | 5¾ | 5¾ | 5¾ |
| 600 | Am. Ship. & Com. | 34 | 33¾ | 33¾ |
| 1,300 | Am. Steel Fdy. com. | 28¾ | 27¾ | 27¾ |
| 4,000 | Am. Smelt. & Ref. | 57¾ | 56¾ | 57¼ |
| 800 | Am. Smelt. & R. pfd. | 78 | 77 | 77 |
| 5,600 | Am. Sugar | 78 | 76 | 76 |
| 100 | Am. Sugar pfd. | 101 | 101 | 101 |
| 8,400 | Am. Sumatra Tobacco | 58¼ | 57 | 57¾ |
| 200 | Am. Tel. & Tel. | 104½ | 104½ | 104½ |
| 2,200 | Am. Tobacco Co. | 122¼ | 121½ | 121½ |
| 200 | Do. pfd. "B" | 97 | 97 | 97 |
| 900 | Am. W. Paper pfd. | 30¾ | 30 | 29¾ |
| 5,500 | Am. Woolen | 74¾ | 72¾ | 73¾ |
| 100 | Am. Zinc & Lead | | | 8 |
| 800 | Associated Dry Goods | 31 | 29¾ | 29¾ |
| 1,500 | Atl. Gulf & Pacific | 20 | 19¾ | 19¾ |
| 200 | Atlantic Petroleum | 3 | 3 | 3 |
| 400 | Associated Oil | 99 | 97 | 97 |
| 4,200 | Atchison | 87¾ | 87¼ | 87¾ |
| 1,200 | A. T. & Santa Fe | 80 | 79¾ | 79¾ |
| 100 | T. & Santa Fe pfd. | 77½ | 77½ | 77½ |
| 19,300 | Baldwin Locomotive | 77¾ | 76 | 77¼ |
| 8,200 | Baltimore & Ohio | 39¾ | 37¾ | 37¾ |
| 100 | Beth. Steel & Ohio pfd. | 74 | 74 | 74 |
| 18,100 | Bethlehem Steel "B" | 53¾ | 51¾ | 52 |
| 200 | Beth. Steel pfd 8% | 90 | 90 | 90 |
| 600 | Boston Maniatic | 86 | 86 | 86 |
| 100 | Burns Bros. | | | 45 |
| 100 | Butte & Superior Cop. | 10¾ | 10¾ | 10¾ |
| 400 | Butte Copper & Zinc | 4¾ | 4¾ | 4¾ |
| 1,000 | Brooklyn R. T. | 11¾ | 11¾ | 11¾ |
| 3,100 | Calidad Oil | 23¾ | 23¼ | 23¼ |
| 800 | California Packers | 66¼ | 64¼ | 64¼ |
| 2,100 | Cal. Petroleum Co. | 22 | 21¾ | 21¾ |
| 1,000 | Cal. Petroleum pfd. | 50 | 50 | 50 |
| 900 | Canadian Pacific | 111¾ | 110¾ | 110¾ |
| 2,500 | Central Leather | 50 | 49¾ | 49¾ |
| 300 | Central Leather pfd. | 72¾ | 72¾ | 72¾ |
| 1,100 | Cerro De Pasco | 28 | 28 | 28 |
| 1,000 | Chandler Motors | 66 | 64 | 64 |
| 1,500 | Chesapeake & Ohio | 57¾ | 56¾ | 56¾ |
| 100 | Chicago Pneu. Tool | 49 | 49 | 49 |
| 2,700 | Chile Copper | 11¾ | 10¾ | 10¾ |
| 500 | Chino Copper | 24¾ | 24 | 23¾ |
| 300 | Cinntl. Paulody com. | | | 100 |
| 200 | C. & G. W. | 7¾ | 7¾ | 7¾ |
| 200 | C. & G. W. pfd. | 17¾ | 17¾ | 17¾ |
| 600 | C. & G. W. "A" pfd. | 8 | 8 | 8 |
| 2,100 | C. M. & St. Paul | 27 | 26 | 26 |
| 1,700 | C. M. & St. Paul pfd. | 37¾ | 37¾ | 37¾ |
| 100 | Coca Cola | 27 | 27 | 27 |
| 1,100 | Colorado Southern | 32 | 31¾ | 31¾ |
| 12,000 | Columbia Gas | 63¾ | 61¾ | 62¾ |
| 5,100 | Columbia Graphophone | 4¾ | 4¾ | 4¾ |
| 200 | Cons.-Elec & Lead | 9 | 9 | 9 |
| 1,500 | Consolidated Cigars | 43 | 43 | 43 |
| 100 | Consl'l Candy | 11¾ | 11¾ | 11¾ |
| 800 | Consl'l Can com. | 46¾ | 47¼ | 47¼ |
| 900 | Cons. Textile Corp. | 15¾ | 15¾ | 15¾ |
| 100 | Corn Products | 47¾ | 47¾ | 47¾ |
| 8,100 | Coslett Oil | 27¾ | 26¾ | 26¾ |
| 22,300 | Crucible Steel | 57¾ | 55¾ | 55¾ |
| 1,300 | Cuba Cane Sugar | 12 | 11¾ | 11¾ |
| 300 | Cuba Cane Sugar pfd. | 63¾ | 61 | 61 |
| 1,100 | Cuban Am. Sugar | 11¾ | 11¾ | 11¾ |
| 100 | Delaware & Hudson | 97 | 97 | 97 |
| 800 | Dome Mines | 13¾ | 13¾ | 13¾ |
| 3,400 | D. L. & W. | 227 | 220½ | 220½ |
| 900 | D. & R. G. pfd. | 1¾ | 1¾ | 1¾ |
| 2,400 | Endicott Johnson | 60 | 59 | 59 |
| 1,200 | Erie | 13¾ | 13¾ | 13¾ |
| 400 | Erie 1st pfd. | 19¾ | 19¾ | 19¾ |
| 1,100 | Erie 2nd pfd. | 13 | 13 | 13 |
| 2,300 | Famous Players | 67¾ | 66¼ | 66¾ |
| 200 | Federal M. & S. pfd. | 27¾ | 27¾ | 27¾ |
| 100 | Fisk Tire & Rubber | 17¾ | 17¾ | 17¾ |
| 400 | Freeport Texas | 14 | 14 | 13¾ |
| 500 | Gaston Williams | 7¾ | 7¼ | 7¼ |
| 700 | General Cigars | 58¾ | 56¾ | 56¾ |
| 28,000 | General Asphalt com. | 63¾ | 61¾ | 62¾ |
| 1,000 | General Electric | 128¼ | 127¼ | 127¼ |
| 4,700 | General Motors com. | 10¾ | 9¾ | 9¾ |
| 1,200 | Goodrich Rubber Co. | 11¾ | 11¾ | 11¾ |
| 400 | Goodrich Rubber pfd. | 75¾ | 75¾ | 75¾ |
| 2,900 | Great Northern pfd. | 67¾ | 66¾ | 67¾ |
| 500 | Great Nor. Ore Ctfs. | 26¾ | 26¾ | 26¾ |
| 100 | Granby Copper | 20¾ | 20¾ | 20¾ |
| 400 | Gulf States Steel | 33 | 31 | 31 |
| 800 | Hupp Motors | 11¾ | 11 | 11¾ |
| 400 | Haskell Barker | 66 | 64 | 64 |
| 1,100 | Houston Oil | 34 | 31¾ | 32¾ |
| 1,500 | Insurance Copper Co. | 23 | 22¾ | 22¾ |
| 5,000 | Industrial Alcohol | 100¾ | 99¾ | 99¾ |
| 2,700 | Int'l Harvester com. | 50½ | 44¾ | 44¾ |
| 2,400 | Int'l Agricultural | 9¾ | 9¼ | 9¼ |
| 1,100 | Int'l Nickel | 14¾ | 14¼ | 14¼ |
| 700 | Int'l Motors | 21¾ | 20¾ | 20¾ |
| 2,000 | Int'l Paper | 10 | 9¾ | 9¾ |
| 200 | Inter-Met. Cons. com. | 4¾ | 4 | 3¾ |
| 1,500 | Int'l Marine pfd | 50¾ | 49¾ | 49¾ |
| 1,100 | Island Oil | 3¾ | 3¾ | 3½ |
| 100 | Invincible Oil | 14¾ | 14 | 14 |
| 2,800 | K. C. Southern | 25 | 24 | 24 |
| 200 | K. C. Southern pfd. | 50 | 49¾ | 49¾ |
| 100 | Kennecott Copper | 19¾ | 19¾ | 19¾ |
| 4,400 | Kelly Springfield com. | 13¾ | 13¾ | 13¾ |
| 600 | Kerrigan Tire Co. | 12¾ | 12¾ | 12¾ |
| 800 | Lackawanna Steel | 41¾ | 40¾ | 40¾ |
| | Laclede Gas com. | | | 50 |
| 1,000 | Lee Tires | 28 | 27 | 27½ |
| 400 | Lehigh Valley | 50¼ | 50¼ | 50¼ |
| 2,700 | Loft Candy | 10¾ | 9¾ | 10 |
| 500 | Lorillard Tobacco Co. | 118 | 117 | 118 |
| 8,600 | Loews Inc. | 11 | 10¾ | 10¾ |
| 400 | Maxwell Motors | 8¼ | 8 | 8¼ |
| 64,000 | Mex. Petroleum Co. | 142¾ | 138¼ | 139¼ |
| 100 | Mexican Consol. Co. | | | 20 |
| 11,400 | Middle States Oil | 12 | 11¾ | 11¾ |
| 4,000 | Midvale Steel | 25¼ | 24¾ | 24¾ |
| 100 | Minn. & St. L. | 7¾ | 7¾ | 7¾ |
| 800 | M., K. & Texas | 2¼ | 2¼ | 2¼ |
| 100 | M., K. & Texas pfd. | 8 | 8 | 8 |
| 100 | Montana Power com. | 52¾ | 52¾ | 51 |
| 700 | Montgomery Ward com. | 19 | 18 | 18¾ |
| 2,800 | Missouri Pacific | 39¾ | 38 | 38¾ |
| 1,000 | Missouri Pacific pfd. | 70 | 69¼ | 69¼ |
| 100 | Mullin's Bodies | | | 18 |
| | National Enamel | 55¾ | 54¾ | 54¾ |
| 400 | Nat'l Enamel pfd. | 91 | 91 | 91 |
| 800 | Nevada Con. | 11¾ | 11 | 10¾ |
| 100 | Nat'l Air Brake | | | 40 |
| 1,000 | N. Y. Central | 66¾ | 66 | 66 |
| 100 | N. Y., C. & W. L. | 48 | 48 | 48 |
| 200 | N. Y., N. H. & H. | 18 | 18 | 18 |
| 900 | N. Y., O. & W. | 17¾ | 17¾ | 17¾ |
| 100 | N. Y. Ship. | 47¾ | 47¾ | 47¾ |
| 700 | Norfolk & Western | 94 | 93¾ | 93¾ |
| 100 | North American | 37¾ | 37¾ | 37¾ |
| 8,500 | Northern Pacific | 47¾ | 46¾ | 46¾ |
| 300 | Owens Bottle Co. | 29¾ | 29 | 29 |
| 2,000 | Oklahoma Producers | 9 | 8¾ | 8¾ |
| 2,400 | Ohio Fuel | 12 | 11¾ | 11¾ |
| 200 | Pacific Gas & Electric | 51 | 50½ | 50½ |
| 27,200 | Pacific Oil | 35¾ | 34¾ | 34¾ |
| 60,400 | Pan-American com | 56 | 51¾ | 52 |
| 10,600 | Pan-American "B" | 50 | 48¼ | 48¾ |
| 1,100 | Penn. R. R. Co. | 44¾ | 43¾ | 43¾ |
| 1,500 | People's Gas | 48¾ | 47¼ | 47¼ |
| 200 | Pere Marquette com. | 20¾ | 20¾ | 20¾ |
| 1,000 | Petroleum Co. | 10¾ | 10¾ | 10¾ |
| 100 | Phillips Petroleum | 21¾ | 21¾ | 20¾ |
| 8,800 | Pierce-Arrow com. | 11¾ | 11¾ | 11¾ |
| 200 | Pierce-Arrow pfd. | 47¾ | 47¾ | 47¾ |
| 2,900 | Pierce Oil com. | 8¾ | 8¼ | 8¼ |
| 100 | Pittsburgh Oil | 47¾ | 47¾ | 47¾ |
| 200 | Pitts. & W. Va. com. | 29¾ | 29¾ | 29¾ |
| 100 | Pressed Steel Car | 78¾ | 78¾ | 78¾ |
| 1,600 | Pullman Palace Motor | 27¾ | 27¼ | 27¼ |
| 200 | Pullman | 88½ | 88½ | 88½ |
| 1,200 | Ray Consolidated | 13¾ | 13¾ | 13¾ |
| 300 | Ry. Steel Spring Co. | 42¾ | 42 | 42¾ |
| 5,900 | Reading | 67¾ | 66¾ | 66¾ |
| 900 | Remington Typewriter | 19¾ | 19 | 18¾ |
| 400 | Replogle Steel | 23½ | 23¼ | 23¼ |
| 1,100 | Republic I. & S. | 43¾ | 42¾ | 42¾ |
| 8,400 | Rock Island | 31¾ | 30¾ | 30¾ |
| 100 | Rock Island 6th | 70 | 70 | 70 |
| 300 | Rock Island 6th | 68 | 68 | 68 |
| 2,300 | Royal Dutch, N. Y. | 56¾ | 56 | 56¼ |
| 1,000 | Ryan Mont. | 13¾ | 13¾ | 13¾ |
| 200 | Rumely pfd | 21¾ | 21¾ | 21¾ |
| 1,600 | Saxon Motors | 7¾ | 7¼ | 7¼ |
| 1,000 | Sears-Roebuck Co. | 42¾ | 42¼ | 42¼ |
| 19,600 | Sinclair Oil | 21¾ | 20¾ | 20¾ |
| 500 | Stan. Oil Trading | 42 | 39¾ | 39¾ |
| | Sloss S. & L. & I. Co. | | | 50 |
| 400 | Standard Oil N. J. | 126¾ | 125¾ | 125¾ |
| 1,000 | Do. | 106¾ | 105¾ | 105¾ |
| 2,700 | St. L. & S. F. com. | 23 | 21¾ | 21¾ |
| 100 | Do. 1st pfd. | | | 37 |
| 1,100 | St. L. & W. | 21¾ | 21¾ | 21¾ |
| 9,900 | Southern Pacific | 73¾ | 72¾ | 73¼ |
| 1,100 | Southern Railway | 20 | 19¾ | 19¾ |
| 300 | Southern Ry. pfd. | 47¾ | 47 | 47¾ |
| 300 | Stewart-Warner | 28 | 27¾ | 27¾ |
| 1,000 | Stromberg Carburetor | 47¾ | 47¾ | 47¾ |
| 35,800 | Studebaker com | 71¾ | 69¾ | 70 |
| 200 | Superior | 55 | 55 | 55 |
| 300 | Superior Steel | | | 30½ |
| 1,000 | Tennessee Copper | 13¾ | 13¾ | 13¾ |
| 15,000 | Texas Co. | 43¾ | 42¾ | 42¾ |
| 2,100 | Texas Pacific | 22¾ | 22¾ | 22¾ |
| 2,100 | Texas & Pac. C. & O. | 27¾ | 27¾ | 27¾ |
| 1,200 | Union Pacific | 131¾ | 130¾ | 130¾ |
| 4,800 | Transcontinental Oil | 8 | 7¾ | 7¾ |
| 1,100 | Union Oil of Delaware | 20¾ | 19¾ | 19¾ |
| 1,000 | Union Pacific 1st pfd. | 77¾ | 77¾ | 77¾ |
| 7,800 | Utah Copper | 51¾ | 47¾ | 48¾ |
| 2,900 | United Fruit Products | 8¾ | 8¾ | 8¾ |
| 200 | United Fruit | 106¾ | 106¾ | 106¾ |
| 8,800 | United Retail Stores | 56¾ | 55¾ | 55¾ |
| 300 | U. S. Cast I. P. | 71 | 70 | 70 |
| 100 | Do. pfd | 91 | 91 | 91 |
| 800 | United Drug Co. | 41¾ | 41 | 40¾ |
| 200 | Do. 2nd pfd. | 41¾ | 41¾ | 41¾ |
| 1,200 | U. S. Cast Iron Pipe | 13 | 12¾ | 12¾ |
| 1,000 | U. S. Food Prod. & Cons. | 7¾ | 7¾ | 7¾ |
| 37,200 | U. S. Rubber | 49¾ | 47¾ | 48¾ |
| 900 | Do. 1st pfd. | 97¾ | 97¾ | 97¾ |
| 79,100 | U. S. Steel Corp. | 76¾ | 75¾ | 75¾ |
| 200 | U. S. Steel Corp. pfd. | 107¼ | 106¾ | 106¾ |
| 100 | U. S. Smelting | 41 | 41 | 41 |
| 2,400 | Va.-Car. Chemical | 20¾ | 20¼ | 20¼ |
| 500 | Do. pfd. | 73¾ | 72 | 73 |
| 1,000 | Vanadium Corp. | 28¾ | 27¾ | 27¾ |
| 200 | Vivaudou | 7¾ | 7¾ | 7¾ |
| 200 | Wabash | 20¾ | 20¼ | 20¼ |
| 200 | Wabash "A" | 34¾ | 34¾ | 34¾ |
| 100 | Wells-Fargo Express | 58¼ | 58¼ | 58¼ |
| 100 | Westinghouse | 45¾ | 45¾ | 45¾ |
| 1,000 | Western Maryland | 9¾ | 9¾ | 9¾ |
| 300 | Western Pacific com. | 26 | 26 | 26 |
| 1,400 | W. & L. E. | 9¼ | 9¼ | 9¾ |
| 100 | Do. 1st pfd. | | | 24 |
| 700 | White Motors | 84 | 83¼ | 83¼ |
| 1,800 | Wilson Co. com. | 10¾ | 10¾ | 10¾ |
| 2,600 | Willys Overland | 7¾ | 7¾ | 7¾ |
| 100 | Willys Overland pfd. | | | 84 |
| 100 | Wilson Co. pfd. | 63¾ | 63¾ | 63¾ |
| 100 | Worthington P. com. | 46 | 45¾ | 45¾ |
| 100 | Am. Radiator | 30 | 30 | 30 |
| 700 | Marland Oil | 18¾ | 17¾ | 18 |

Total sales of stocks—827,200 shares.
Total sales of bonds—$18,087,000.

Money—Opened at 6¼ per cent; highest, 6¼ per cent; lowest, 6 per cent; last loan, 6 per cent; closed, 6 per cent; ruling rate, 6 per cent.

## NEW YORK CURB BONDS.

[Furnished by Logan & Bryan, Members New York and Boston Stock Exchanges, Van Nuys Bldg., Los Angeles.]

NEW YORK, June 9—Closing quotations:

| Industrials— | Close—Bid. | Ask. |
|---|---|---|
| Aetna | 10¼ | 11 |
| A. Flex. com | 18 | |
| A. Tob. | 17¾ | 18 |
| Cur L. & P. | 2¾ | 3¼ |
| Cleveland 12 | 88 | |
| Everett Mo. | 23 | 24 |
| Goldcrn. P. | 3½ | 4 |
| Inland Pipe | 4 | |
| N. A. Pulp | 3¼ | 4 |
| Phil Morris | 3 | |
| Peerless | 22 | 25 |
| Perfection 7-11-16 | 3 | 3¾ |
| Radio com. | 1¾ | 2 |
| Do. pfd. | 3 | 3¼ |
| Sugar Am. | 2¾ | 3¼ |
| Tob. Exp. | 6 | 8 |
| U. P. Shar. | 1¾ | 1¾ |
| U. S. Candy | 6¼ | 7 |
| U. S. Ship Corp. | 3-16 | ¼ |
| Willys C. 8% pfd. | 15 | 17 |
| Cities Svc. | 21¾ | 21¾ |
| Do. pfd. | 62¾ | 63¼ |
| Do. Bkrs. | 25¾ | 25¾ |
| Oils— | | |
| Allied Oil | 4 | ¾ |
| Allen Oil | ¾ | ¾ |
| All. Petro | 9¾ | 9¾ |
| Ros. Oil | 15-16 | 1 |
| Boone Oil | ¾ | |
| Carib. Syn. | 6 | 6¼ |
| Coalen | ¾ | ¾ |
| Dom. | 7¼ | 7¾ |
| Elk Basin | 6¾ | 7 |
| Fed. Oil | 1¾ | 1¾ |
| Glenrock | ¾ | ¾ |
| Gulf States Steel | 33 | 31 |
| Hupp Motors | 11¼ | 11 |
| Haskell Barker | 66 | 64 |
| Houston Oil | 34 | 31¾ |
| Insurance Copper Co. | 23 | 22¾ |
| Industrial Alcohol | 100¾ | 99¾ |
| Int'l Harvester com. | 50½ | 44¾ |
| Int'l Agricultural | 9¾ | 9¼ |
| Int'l Nickel | 14¾ | 14¼ |
| Int'l Motors | 21¾ | 20¾ |
| Int'l Paper | 10 | 9¾ |
| Inter-Met. Cons. com. | 4¾ | 4 |
| Int'l Marine pfd | 50¾ | 49¾ |
| Island Oil | 3¾ | 3½ |
| Invincible Oil | 14¾ | 14 |
| K. C. Southern | 25 | 24 |
| K. C. Southern pfd. | 50 | 49¾ |
| Kennecott Copper | 19¾ | 19¾ |
| Kelly Springfield com. | 13¾ | 13¾ |
| Kerrigan Tire Co. | 12¾ | 12¾ |
| Lackawanna Steel | 41¾ | 40¾ |
| Laclede Gas com. | | |
| Lee Tires | 28 | 27 |
| Lehigh Valley | 50¼ | 50¼ |
| Loft Candy | 10¾ | 9¾ |
| Lorillard Tobacco Co. | 118 | 117 |
| Loews Inc. | 11 | 10¾ |
| Maxwell Motors | 8¼ | 8 |
| Mex. Petroleum Co. | 142¾ | 138¼ |
| Mexican Consol. Co. | | |
| Middle States Oil | 12 | 11¾ |
| Midvale Steel | 25¼ | 24¾ |
| Minn. & St. L. | 7¾ | 7¾ |
| M., K. & Texas | 2¼ | 2¼ |
| M., K. & Texas pfd. | 8 | 8 |
| Montana Power com. | 52¾ | 52¾ |
| Montgomery Ward com. | 19 | 18 |
| Missouri Pacific | 39¾ | 38 |
| Missouri Pacific pfd. | 70 | 69¼ |
| Mullin's Bodies | | |
| National Enamel | 55¾ | 54¾ |
| Nat'l Enamel pfd. | 91 | 91 |
| Nevada Con. | 11¾ | 11 |
| Nat'l Air Brake | | |
| N. Y. Central | 66¾ | 66 |
| N. Y., C. & W. L. | 48 | 48 |
| N. Y., N. H. & H. | 18 | 18 |
| N. Y., O. & W. | 17¾ | 17¾ |
| N. Y. Ship. | 47¾ | 47¾ |
| Norfolk & Western | 94 | 93¾ |
| North American | 37¾ | 37¾ |
| Northern Pacific | 47¾ | 46¾ |
| Owens Bottle Co. | 29¾ | 29 |
| Oklahoma Producers | 9 | 8¾ |
| Ohio Fuel | 12 | 11¾ |
| Pacific Gas & Electric | 51 | 50½ |
| Pacific Oil | 35¾ | 34¾ |
| Pan-American com | 56 | 51¾ |
| Pan-American "B" | 50 | 48¼ |
| Penn. R. R. Co. | 44¾ | 43¾ |
| People's Gas | 48¾ | 47¼ |
| Pere Marquette com. | 20¾ | 20¾ |
| Petroleum Co. | 10¾ | 10¾ |
| Phillips Petroleum | 21¾ | 21¾ |
| Pierce-Arrow com. | 11¾ | 11¾ |
| Pierce-Arrow pfd. | 47¾ | 47¾ |
| Pierce Oil com. | 8¾ | 8¼ |
| Pittsburgh Oil | 47¾ | 47¾ |
| Pitts. & W. Va. com. | 29¾ | 29¾ |
| Pressed Steel Car | 78¾ | 78¾ |
| Pullman Palace Motor | 27¾ | 27¼ |
| Pullman | 88½ | 88½ |
| Ray Consolidated | 13¾ | 13¾ |
| Ry. Steel Spring Co. | 42¾ | 42 |
| Reading | 67¾ | 66¾ |
| Remington Typewriter | 19¾ | 19 |
| Replogle Steel | 23½ | 23¼ |
| Republic I. & S. | 43¾ | 42¾ |
| Rock Island | 31¾ | 30¾ |
| Rock Island 6th | 70 | 70 |
| Rock Island 6th | 68 | 68 |
| Royal Dutch, N. Y. | 56¾ | 56 |
| Ryan Mont. | 13¾ | 13¾ |
| Rumely pfd | 21¾ | 21¾ |
| Saxon Motors | 7¾ | 7¼ |
| Sears-Roebuck Co. | 42¾ | 42¼ |
| Sinclair Oil | 21¾ | 20¾ |
| Stan. Oil Trading | 42 | 39¾ |
| Sloss S. & L. & I. Co. | | |
| Standard Oil N. J. | 126¾ | 125¾ |
| Do. | 106¾ | 105¾ |
| St. L. & S. F. com. | 23 | 21¾ |
| Do. 1st pfd. | | |
| St. L. & W. | 21¾ | 21¾ |
| Southern Pacific | 73¾ | 72¾ |
| Southern Railway | 20 | 19¾ |
| Southern Ry. pfd. | 47¾ | 47 |
| Stewart-Warner | 28 | 27¾ |
| Stromberg Carburetor | 47¾ | 47¾ |
| Studebaker com | 71¾ | 69¾ |
| Superior | 55 | 55 |
| Superior Steel | | |
| Tennessee Copper | 13¾ | 13¾ |
| Texas Co. | 43¾ | 42¾ |
| Texas Pacific | 22¾ | 22¾ |
| Texas & Pac. C. & O. | 27¾ | 27¾ |
| Union Pacific | 131¾ | 130¾ |
| Transcontinental Oil | 8 | 7¾ |
| Union Oil of Delaware | 20¾ | 19¾ |
| Union Pacific 1st pfd. | 77¾ | 77¾ |
| Utah Copper | 51¾ | 47¾ |
| United Fruit Products | 8¾ | 8¾ |
| United Fruit | 106¾ | 106¾ |
| United Retail Stores | 56¾ | 55¾ |
| U. S. Cast I. P. | 71 | 70 |
| Do. pfd. | 91 | 91 |
| United Drug Co. | 41¾ | 41 |
| Do. 2nd pfd. | 41¾ | 41¾ |
| U. S. Cast Iron Pipe | 13 | 12¾ |
| U. S. Food Prod. & Cons. | 7¾ | 7¾ |
| U. S. Rubber | 49¾ | 47¾ |
| Do. 1st pfd. | 97¾ | 97¾ |
| U. S. Steel Corp. | 76¾ | 75¾ |
| U. S. Steel Corp. pfd. | 107¼ | 106¾ |
| U. S. Smelting | 41 | 41 |
| Va.-Car. Chemical | 20¾ | 20¼ |
| Do. pfd. | 73¾ | 72 |
| Vanadium Steel | 28¾ | 27¾ |
| Vivaudou | 7¾ | 7¾ |
| Wabash | 20¾ | 20¼ |
| Wabash "A" | 34¾ | 34¾ |
| Wells-Fargo Express | 58¼ | 58¼ |
| Westinghouse | 45¾ | 45¾ |
| Western Maryland | 9¾ | 9¾ |
| Western Pacific com. | 26 | 26 |
| W. & L. E. | 9¼ | 9¾ |
| Do. 1st pfd. | | 24 |
| White Motors | 84 | 83¼ |
| Wilson Co. com. | 10¾ | 10¾ |
| Willys Overland | 7¾ | 7¾ |
| Willys Overland pfd. | | 84 |
| Wilson Co. pfd. | 63¾ | 63¾ |
| Worthington P. com. | 46 | 45¾ |
| Am. Radiator | 30 

# Time for Action!

**Don't just watch the progress on and around Golden Dome. Act upon the real "tips" that have been given by developments so far.**

**Peerless just sixty-five feet from our lease has the best showing of oil ever made at Huntington Beach. On the Thompson lease, just two hundred feet distant, Standard is down to a considerable depth and making remarkable progress. On the Newland lease, just across the road from our property, Union is building a derrick offsetting Standard's Thompson well. Everything points to the fact that Golden Dome's first well is certain to be a record breaker—in fact we are expecting the biggest in the field. Every indication given by operations to date bears out our anticipations. Don't wait until the news is flashed from the field that Peerless has brought in a giant oil spouter only sixty-five feet from our lease. Don't wait for Standard to create a new sensation by bringing in another wonder well. Don't wait for Union to put production on three sides of us. Don't wait until what we confidently expect to be Huntington Beach's greatest well taps the rich oil sands underlying Golden Dome. It will be too late then.**

**The thing for you to do is to**

## BUY GOLDEN DOME

**The time to buy it is NOW while you can get it at par**

## $1.00 Per Share

**Take advantage of this unequaled opportunity at oil profits NOW. The coupon will bring complete information.**

**Golden Dome Oil Co.**
**727-9 Black Bldg., 4th and Hill**
**Phone Pico 2824 Los Angeles**

Send complete information of the opportunity for oil profits offered by Golden Dome.

Name .....

Address ..... Times 6-10



## The Best Bet
*Anthony Oil*
**McKITTRICK-SUNSET-MIDWAY FIELD**
**322 Acres—Capital $250,000**
**503 WASHINGTON BUILDING**
**THIRD AND SPRING STREETS**



## Bond & Goodwin & Tucker, Inc.
INVESTMENT SECURITIES. TITLE INSURANCE BLDG. TELEPHONE BDWY. 75.



## CAL-TUCK $1.00 TEXAS HOLDINGS, $55.00

| | | |
|---|---|---|
| HUNTINGTON OWNERS | @ | .10 |
| HUNTINGTON DIAMOND | @ | .10 |
| HUNTINGTON NATIONAL | @ | .10 |
| MAHALA OIL | @ | .10 |
| CLEMAX OIL | @ | .10 |
| GOLDEN STATE | @ | .10 |
| 100 Beatty Oil | @ | 1.00 |
| 500 National Security | @ | .40 |
| 250 Allied Petroleum | @ | .42½ |
| 250 Bell of Montebello | @ | .47½ |
| 500 Chino Coronet | @ | .75 |
| 1000 Huntington Central | @ | Bid |
| 1000 Sandburg Petroleum | @ | .07½ |
| 500 Richfield Cent. | @ | .37½ |
| 500 Pinconia Rich. Central | @ | .35 |

**WILL BUY:**

| | |
|---|---|
| Richfield Yorba | Beatty Oil |
| Cameron Tire | Sun Oil |
| Sandburg | Jerome Superior |
| Huntington Central | Orange County Pet. |

**American Securities Co.**
Member of L. A. Curb Exchange
328 Story Bldg., Sixth and Broadway.
Pico 2704—10579—60161.



## Huntington Mutual Oil Co.
**Are Drilling**

**Watch the Sunday papers for full particulars. Send or bring in your order today while stock is 10c.**
**497-498 UNION OIL BLDG., Los Angeles.**
**Phone Pico 1318.**


## STOCKS AND BONDS IN SAN FRANCISCO.

[BY A. P. NIGHT WIRE.]

SAN FRANCISCO, June 9. — Following are today's closing quotations and sales on the San Francisco Stock and Bond Exchange:

| Bonds— | Bid. | Asked. |
|---|---|---|
| Liberty 3½s | .... | .... |
| Associated Oil Co. 1st 5s, 1922 | 96 | 97½ |
| Cal. Gas & Elec. Unif. & Ref. Mtg. 5s, 1937 | 86 | 87 |
| Cal. Elec. Co. 1st Mtg. 5s, 1937 | 81¼ | .... |
| First Federal Trust Co. 1st Mtg. 6s, 1948 | 96 | .... |
| Gen. Pipe Line 1st Mtg. 6s, 1934 | 104¼ | 105 |
| Great Western Power Co. 1st Mtg. 5s, 1946 | 101½ | .... |
| Los Angeles Electric Co. 5s, 1958 | 87½ | .... |
| L. A. Gas & Elec. Corp. 1st Ref. 5s, 1937 | 84½ | .... |
| L. A. Railway 1st Mtg. 5s, 1959 | .... | .... |
| L. A. Railway Corp. 1st & Ref. 5s, 1940 | 89½ / 90 | 91½ |
| National Co. Gas & Ref. 6s, 1955 | 94½ | 95 |
| Northern Cal. Power Co. Gen Mtg. 5s, 1946 | 74½ | .... |
| Pacific Gas & Electric Co. Gen. & Ref. 5s, 1942 | 76½ | 77¼ |
| Pacific Electric Ry. 5s, 1942 | 90¼ | .... |
| Pacific Tel. & Tel. Co. 1st Mtg. 5s, 1937 | 83½ | 84 |
| San Francisco L. & P. 5s, 1942 | .... | 85½ |
| S. F. N. R. R. 1st Ref. 4s std., 1952 | 73½ | .... |
| Sierra & San Francisco Power Co. 5s, 1949 | 80 | 90 |
| Valley Co. Power Co. 1st 5s, 1939 | 90½ | 91 |
| Western Pacific Ry. Co. 5s, 1946 | 76 | .... |

**Morning session — Bonds: $2,500 United States 2nd 4½s at 98⅝; $500 do. 4th 4¼s at 97; $600 do. 4th 4¼s at 98⅝; 5000 Pacific Gas & Electric notes 7s at 98⅝; 5000 do. at 98⅜; 1000 Pacific Tel. & Tel. 7s at 84; 15,000 Western Pacific Ry. 5s at 76; 200 Sonoma Valley Water & Ry. 5s at 80; 1500 East Bay 5½s at 87½. Stocks: 265 Federal Tel. Co. at 4¾; 10 Pacific Gas & Electric 1st pfd. at 77½; 165 Pacific Gas & Electric common at 51; 600 North American Oil at 1.02½; 20 Cal. Packing common at 90¼; 40 do. at 90; 5 Associated Oil at 96¾; 100 do. at 90; 100 do. at 96¾; 10 Union Oil of California at 126½; 100 Union Oil of Delaware at 20¾; 25 Northwestern Electric pfd. at 72½; 25 San Joaquin Light & Power common at 40; 20 General Petroleum common at 104; 5 do. at 105½; 5 do. at 105¾; 10 do. at 106¼; 20 do. at 106¾; 10 Fireman's Fund Insurance at 240.**

**Afternoon session — Bonds: 1000 United States 2½s at 87⅞; 5000 do. 2nd 4¼s at 97; 6000 do. 4th 4¼s at 97½; 4000 do. 4th 4¼s at 97; 500 do. at 97⅝; 5000 do. 5th 4¾s at 98⅜; 2000 Pacific Gas & Electric 1st & Ref. 5s at 77; 5000 Spring Valley Water 6s at 95; 5000 National 6s at 95; 1000 Miller & Lux 7s at 96½; 1000 do. at 96⅝; 2000 do. at 96¾; 5000 East Bay 5½s at 92; 2500 Sperry Flour 6s at 99. Stocks: 1500 Pacific American Fish at 1.00; 100 Pacific Gas & Electric 1st pfd. at 77¼; 40 Pacific Gas & Electric common at 51; 10 Pacific Tel. & Tel. 1st at 90; 100 Associated Oil at 96; 240 Union Oil of Delaware at 20¾; 45 General Petroleum common at 104¼; 25 Shasta Water at 200; 60 Hawaiian Commercial at 28; 25 Pioneer Mill at 18.**

## QUOTATIONS ON LOS ANGELES CURB.

[Following were the closing prices and sales posted yesterday at the Los Angeles Curb Exchange, 118 West Fourth street.]

| Oils— | Bid. | Asked. |
|---|---|---|
| American Fuel Oil, com. | .70 | .75 |
| American Fuel Oil, pfd. | 3.00 | .... |
| Beatty Oil | .99 | 1.00 |
| Belle Montebello | .... | .57 |
| Boise Chico Oil | .91 | 1.00 |
| Bradley Oil | .28 | .... |
| Calumet Oil | .16 | .... |
| Chino Coronet | .70 | .75 |
| Comanche Oil & Ref. | 1.15 | 1.30 |
| Congressional Oil | .01 | .... |
| Eden Syn. | .... | 450.00 |
| Frank Oil | .... | .10 |
| Getty | .19 | .20 |
| General Oil | .97 | 1.00 |
| Globe Oil | .10½ | .... |
| Hale McLeod | .27 | .28 |
| Heffron Oil | .07½ | .... |
| Huntington Central | .12 | .12¾ |
| La Merced | .40 | .45 |
| Merchants Petroleum | .60 | .65 |
| Montebello Crude | .... | .43 |
| Mid-Central | .21 | .30 |
| Overwood | .30 | .40 |
| Pantages Huntington | .... | 1.40 |
| Pico Petroleum | 1.00 | .... |
| Richfield United | .29 | .33 |
| Richfield Yorba | .25 | .27 |
| Richfield Cons. | .74 | .76 |
| Ridge Oil | .... | .10 |
| Riverside Co. | .... | .70 |
| Sandburg | .12 | .13 |
| Standard of California | 79.00 | .... |
| Sun Oil | .42 | .44 |
| Texcal | .01 | .02 |
| Trojan Oil | .... | .07½ |
| Twin Oil | .01 | .01½ |
| Venture Oil | .30 | .31 |
| Vista Del Mar | .... | .35 |
| Western Pacific Industries | .... | .55 |
| Auditorium Company | 100.00 | 100.00 |
| Commonwealth Finance | 20.00 | .... |
| Dr. W. Griffith | 16.50 | .... |
| Holland Land | 42.00 | .... |
| Laguna L. & W. | 85.00 | .... |
| Metro Stores, com. | 15.00 | .... |
| Metro Stores, pfd. | 45.00 | .... |
| Standard Truck | 60.00 | .... |
| Nat. Securities | .52 | .55 |
| Pacific Finance, com. | 38.00 | 40.00 |
| Pantico Tire & Rubber, com. | .90 | .... |
| Rivera Motors | 22.00 | .... |
| Samson Tires | 2.45 | 5.00 |
| Sonora-Durrum | 40.00 | .... |
| Yellow Taxi | 5.25 | 5.75 |
| Mining— | | |
| Kingston | 1.25 | .... |
| Jerome Superior | .27 | .... |
| Jerome Verde | .10 | .... |
| Mascot Copper | .25 | .31 |
| Nacozari Copper | .14½ | .... |
| New La Paz | .... | .15 |
| Porphyry Copper | .15 | .... |
| Ray Copper | .25 | .40 |
| Silver Bell | .... | .10 |

**SALES.**

**Oils—100 Belle Montebello at 55; 1000 Huntington Central at 12; 1000 Owenwood at 27, 100 at 26; 200 Richfield Yorba at 25, 200 at 24; 1000 Sandburg at 13; 800 Sun Oil at 44; 300 at 42; 2300 Texcal at 80, 1800 at 81; 500 Venture at 35.**

**Industrials—20 Yellow Taxi at 5.50.**

**Informal—105,000 Huntington Midway at 19; 1100 Comanche Oil & Ref. at 1.20; 2000 Golden State at 10; 1000 Huntington Diamond J at 10; 1450 Huntington Central at 13; 2500 Huntington National at 10; 500 Sun Oil at 43.**

## MINING QUOTATIONS IN SALT LAKE CITY.

[EXCLUSIVE DISPATCH.]

SALT LAKE, June 9.—Closing quotations:

| | Close— | | Close— |
|---|---|---|---|
| Alta Con. | .02 | Iron King | .12 |
| Big Hill | .05½ | Judge M. & S. | 2.00 |
| Bay State | .15 | Keystone | .50 |
| Black Metal | .03½ | King David | .01½ |
| Central Eureka | .02½ | Keystone | .10 |
| Cedar Talisman | .01 | Lehigh Tintic | .04½ |
| Columbus Rexall | .25 | Leonora | .02½ |
| Colorado Con. | .04 | Little Bell | .15 |
| Crown Point | .03½ | Logan | .01 |
| Daly West | 3.00 | Miller Hill | .02 |
| Dragon | .01 | May Day | .01⅛ |
| Demilgdn Con. | .01½ | Masonic | .10 |
| Emma Silver | .03½ | Michigan Utah | .03⅜ |
| Emerald Isle | .00⅝ | Mammoth | .04 |
| Empire Copper | .05¼ | Nail Driver | .02 |
| Eagle Carlson Prince | .01 | Ontario | .... |
| Emerald | .03 | North Standard | .04½ |
| Eureka Mines | .04½ | O. K. Silver | .03 |
| Eagle Antelope | .00⅝ | Overlaugh | .00⅝ |
| Eureka Lily | .07½ | Orig. Bonanza | .00⅝ |
| Eureka Bullion | .08 | Phinix | .25½ |
| Eagle Shawmut | .... | Prince Con. | .03½ |
| Tintic Central | .01½ | Reed's Peak Con. | .02 |
| Tintic Standard | 2.32½ | Rico Con. | .01¾ |
| Tintic Delaware | .08 | Rico Wel. | .15 |
| Utah Con. | .01 | South Standard | .12 |
| Whitehead | .04 | Sally | .07½ |
| Walker Mining | 2.02½ | S. K. Con. | .02 |
| Yankee | .02½ | Stour Mines | .02 |
| Zeibo Chain | .04½ | South Hecla | .80 |
| Grand Central | .42 | Silver Shield | .20 |
| Grand Western | .05 | S. Iron Blos. | .01 |
| Galena | .02½ | Union Chief | .02 |
| Iron Blossom | .08½ | Wee Tintic | .02½ |
| Indian Queen | .03½ | Yankee Con. | .04 |

# DAILY EASTERN CITRUS MARKETS

CALIFORNIA CITRUS SHIPMENTS.
SOUTHERN CALIFORNIA.

| | Oranges. | Lemons. |
|---|---|---|
| June 8 | 220 | 93 |
| Total to date this season | 25,508 | 6,000 |
| Total to date last season | 20,955 | 4,807 |
| CENTRAL CALIFORNIA. | | |
| June 7 | 6,529 | 149 |
| Total to date this season | 19 | 0 |
| Total to same date last season | 5,338 | 288 |

BOSTON, June 9.—Nineteen cars of oranges and two cars of lemons sold. Market is unchanged on oranges and lemons.

| VALENCIAS— | | VALENCIAS— | | VALENCIAS— | | LEMONS— | |
|---|---|---|---|---|---|---|---|
| G. Sunflower, MOD. | $5.70 | Diamond Mtn., LMr | 4.65 | Honey, CCr | 5.60 | Evening Star, STr. | 8.85 |
| Prince of Orange | 4.75 | L. Sunflower, MOD. | 4.85 | Tlirg, TCr | 5.60 | Silver, RIVr | 8.45 |
| Golden Gate | 4.15 | Prince of Orange | 4.35 | Good Cheer, TCr. | 5.00 | F. Chicken, RIVr. | 6.95 |
| Defiance, STr | 6.00 | Victory | 4.00 | | | | |
| Honey, CCr | 4.35 | Condor, STr | 5.20 | NAVELS— | | ST. MICHAELS— | |
| Blue Label, CCr | 4.60 | Pride of Venice | .... | Orchard, NatO | 8.70 | Y. Doodle, SBr. | 4.65 |
| State, LMr | 4.85 | Cove, CCr | 4.05 | Parrot, SAr | 6.00 | (Half boxes) | |
| Tunnel, STr | 4.80 | Campfire, STr | 4.25 | Techinical, RIVr | 7.25 | H. of Gold, SBr. | 2.25 |
| Pride of Venice | .... | Rey, STr | 5.00 | Standard, NatO | 4.80 | Y. Doodle, SBr. | 2.10 |
| Cove, CCr | 4.65 | | | Gold Buckle, RIVr. | 5.70 | | |

PITTSBURG, June 9.—Six cars of oranges and three cars of lemons sold. Market is steady on both oranges and lemons.

| VALENCIAS— | | VALENCIAS— | | LEMONS— | | ST. MICHAELS— | |
|---|---|---|---|---|---|---|---|
| Prince | $5.70 | Blue Label, CCr. | 5.05 | College Hts., SAr. | 7.55 | Porgy, MOD | 4.50 |
| Hollywreath | 2.90 | Forget-me-not, TCr | 5.85 | Basket Ball, SAr. | 8.70 | Deko | 4.50 |
| Red Label, CCr | 4.50 | Victoria, RIVr | 5.95 | Arab, SAr | 6.95 | | |
| Oakleaf, SAr | 4.25 | Arrow, RIVr | 5.20 | Pup, SAr | 6.60 | BLOOMS— | |
| Navajo, RIVr | 5.05 | LEMONS— | | St. Regis, STr | 7.10 | Porgy, MOD | 4.45 |
| Equity | 4.75 | White House, RIVr | 8.50 | | | Boy | 3.95 |

NEW YORK, June 9.—Eight cars of Valencias, eleven cars of navels, one car of sweets, one car of navelencias, two cars of St. Michaels, nine mixed cars and three cars of lemons sold. Market is easier and lower on oranges. Lemon market is unchanged. Weather fair.

| VALENCIAS— | | VALENCIAS— | | VALENCIAS— | | VALENCIAS— | |
|---|---|---|---|---|---|---|---|
| Premium, RPCo | $6.30 | Gen. Washington, GRr | 8.30 | Hand Sum, TCr. | 4.40 | Highway, SAr. | 5.40 |
| Pilgrim, Strt | 5.50 | President, OHr | 7.20 | Mayflower, Strt | 6.05 | Advance, ORr | 4.75 |
| Gold, RPCo | 5.60 | Camel, Qr | 5.25 | Superior, RPCo | 5.75 | Senator, ORr | 4.65 |
| Sierra | 4.85 | Colonel, ORr | 5.00 | Prince of Orange | 4.90 | Family, Qr | 4.55 |
| White Fan | 4.60 | Coronet, ORr | 4.90 | Buena | 4.80 | Captain, ORr | 5.40 |
| Poppy, MOD | 4.00 | Senator, ORr | 8.10 | Equity | 4.35 | President, ORr | 6.60 |
| Azalea | 3.15 | Shamrock, NOr | 4.40 | Poppy, MOD | 3.60 | Alfalcino, NOr | 7.00 |
| Diamond Mtn., LMr | 3.80 | Old Baldy, OKr | 4.90 | Mayflower, Strt | .... | Caledonia, NOr | 4.90 |
| Red Fan, LMr | 3.15 | Sentinel Butte, LMr | 4.85 | (half boxes) | 2.70 | Excel, OKr | 3.80 |
| Sunrise, Qr | 4.95 | T. O'Sinister, TCr | 4.10 | Blue Fan, LMr | 3.05 | Lady Strathmore, TCr | 4.70 |
| | | | | Jamaican, Qr | 5.35 | Patrician, TCr | 4.05 |

| NAVELS— | | NAVELS— | | NAVELENCIAS— | | ST. MICHAELS— | |
|---|---|---|---|---|---|---|---|
| Orchard, NatO | 5.60 | Viking, SBr | 4.45 | El Camino, SAr. | 5.05 | Sunmorette, STr | 5.50 |
| El Camino, SAr | 5.20 | Pinnacle, OKr | 8.05 | York, SAr | 4.00 | Sunland, STr | 5.00 |
| Cocoba, OKr | 4.30 | Alta Cresta, RIVr. | 6.25 | BUTTERS— | | Year, OKr | 2.40 |
| Golden Cross, OKr. | 5.05 | Bobo, RIVr | 5.20 | Statesower, CGCa. | 5.10 | Sueldo, SAr | 4.05 |
| Altura, SBr | 5.25 | Pinnacle, RIVr | 5.95 | Indiana, OKr | 5.25 | Parrot, SAr | 3.25 |
| Bell, RIVr | 4.75 | Palm Avenue, RIVr | 4.45 | El Camino, SAr. | 4.95 | S. Beautine, Qr. | 2.40 |
| Majesty, OKr | 4.95 | U. C., OKr | 4.40 | Glen Ross, CGCa. | 4.90 | Beatrix, Qr | 2.20 |
| Robusta, RIVr | 5.70 | LEMONS— | | Excel, OKr | 4.60 | Red Seal, RIVr. | 4.75 |
| Alturo, SBr | 5.15 | St. Regis, STr | 7.90 | Red, SAr | 4.25 | Mercury, RIVr. | 4.25 |
| Bell, RIVr | 4.90 | Moose, OKr | 8.80 | MED. SWEETS— | | (Half boxes.) | |
| Majesty, OKr | 4.95 | Pennsylvania, OKr | 8.90 | Homer, Qr | 5.00 | Homer, Qr | 2.60 |
| Standard Nat'l | 5.20 | Intensity, Qr | 8.90 | SEEDLINGS— | | Camel, Qr | 2.35 |
| Bear, OKr | 5.10 | Sincerity, Qr | 8.05 | King, SAr | 3.05 | SEEDLING— | |
| Pinnacle, OKr | 4.95 | NAVELENCIAS— | | Rosemorgan, STr. | 3.45 | GRAPEFRUIT— | |
| Red X., OKr | 4.40 | Stork, SAr | 5.10 | Sunland, STr | 4.05 | S. Beautine, Qr. | 2.50 |

PHILADELPHIA, June 9.—Eight cars of oranges and one car of lemons sold. Market is lower on oranges. Lemon market is higher, demand active.

| VALENCIAS— | | VALENCIAS— | | VALENCIAS— | | LEMONS— | |
|---|---|---|---|---|---|---|---|
| T. O'Sinister, TCr. | $4.40 | Violet, IMr | 6.75 | Iris, DAr | 7.25 | Tunnel, STr | 7.05 |
| Fontana, SBr. | 5.85 | Jack Horner, ORa | 5.75 | BLOOMS— | | Dr. Brix, STr | 7.25 |
| Mid-California, TCr | 4.90 | F. of Gold, SBr. | 4.35 | BUDDED SEEDS— | | | |
| Scepter, ORr | 6.85 | Central, TCr | 4.80 | SWEETS— | | Parrot, SAr | 5.15 |
| Oskombe, NOr | 5.80 | Carnemonte, NOr. | 6.00 | Parrot, SAr | 5.00 | Apache, SAr | 4.60 |

## Bullish Federal Report Makes Higher Markets.

[EXCLUSIVE DISPATCH.]

CHICAGO, June 9.—A bullish government report on winter wheat combined with rains over the Southwest formed the basis for a stronger and higher wheat market which collapsed at the last after becoming overbought and the short interest had been well eliminated. The finish was at net gains of 2¼ cents on the July and ½ cent on September. A break of 6 cents in the last half-hour was due to a scare among holders created by surmises that legislative conditions at Springfield, Ill., were unfavorable. After the close traders discovered their error and the markets showed strength and had a good rally. Corn and oats had a heavy undertone and closed well toward the bottom with losses of ¾ to ⅞ cent on corn and ¾ to ⅞ cent on oats. Hays was hard to buy and gained ¾ to 1 cent while barley was unchanged.

Wheat traders are inclined to the constructive side of the market with any encouragement, while the setback was not discussed to follow bulges as was demonstrated by their action during the day and no export business was reported up to the close. Traders are watching the weather closely and the heavy rains in the west wheat sections of Kansas where the crop is almost ready to harvest occasioned uneasiness. Buying by local operators and by commission houses who usually trade for the seaboard resulted in an advance of 6¼ cents from the outside prices the previous day with the top on July at $1.40⅝ after selling early at $1.33¾, with the close at $1.39 to $1.39¼. The market recovered from an oversold to an overbought condition for a time, and righted itself by a big break at the last. September was up to $1.27¾ or 4¾ cents over the low point, with the close at $1.17¼ to $1.17⅝.

What strength the corn market had came largely from wheat, and on the whole the undertone was heavy with liquidation and local pressure on. The Armour and Warner houses were credited with the largest selling while the buying was on restrictive orders and against the weekly bids. Country offerings have decreased of late but receipts keep up in fair volume, although showing a big drop in the last few days, being 540 cars. Export sales were only 180,000 bushels with total sales of 833,000 bushels and clearings for 250,000 bushels. Corn is settling to a great deal of lower grade corn with a high moisture content which had a depressing influence and prices are off ¾ to 1¼ cents.

The big selling of oats was by the same interest conspicuous for a week past. There was liquidation on it while buying support was poor most of the time. Prices at their best were 3⅝ cents for July and 4⅜ cents for September, showing a fractional gain over the previous day, with the close at 3⅞ cents for July and 3⅝ cents for September. The close being on a sale of ¾ to ⅞ cent from the low. Shipping sales were 197,000 bushels with prices 1 cent lower. Receipts, 128 cars, mostly new, mainly bunched, the government returns inducing fresh selling.

An advance in rye futures lowered the premium on the cash 4½ to 10½ cents over the July. Offerings were light early and prices advanced 6 cents for the July with a reaction of 5 cents.

CHICAGO GRAIN.

| Wheat— | Open. | High. | Low. | Close. |
|---|---|---|---|---|
| July | 1.35⅝ | 1.40⅝ | 1.33¼ | 1.35 |
| September | 1.18⅛ | 1.22¾ | 1.16⅝ | 1.17¼ |
| Corn— | | | | |
| July | .67½ | .67½ | .61⅜ | .62 |
| September | .64¼ | .64¼ | .62⅜ | .63¼ |
| Oats— | | | | |
| July | .38¼ | .38¼ | .37¼ | .37½ |
| September | .40 | .40 | .38⅜ | .39⅛ |

WINNIPEG WHEAT.

| | Open. | High. | Low. | Close. |
|---|---|---|---|---|
| July | 1.19¼ | 1.25¼ | 1.17¼ | 1.19⅝ |
| October | 1.12¼ | 1.20¼ | 1.12¼ | 1.15¾ |

## HOME AND FOREIGN BOND QUOTATIONS.

[Furnished by the National City Co. of California, 507 South Spring street.]

LOS ANGELES, June 9.—Following are today's quotations on foreign and domestic bonds held in this city:

| Securities and Maturity— | Bid. | Asked. |
|---|---|---|
| Armour & Co. 7s, July 15, 1930 | 93¾ | 94 |
| Am. Ag. Chem. 7s, Feb. 1, 1941 | 85½ | 86½ |
| Am. T. & T. 6s, Feb. 1, 1924 | 94⅞ | 94⅞ |
| Anaconda 7s, Jan. 1, 1929 | 92¼ | 93 |
| Belgian 8s, Jan. 1, 1925 | 97 | 97½ |
| Belgian R.P. 7½s, June 1, 1945 | 98 | 98¼ |
| Belg. Gov. S. F. 8s, Feb. 1, 1941 | 98 | 98¾ |
| Beth. Steel 7s, July 15, 1923 | 95½ | 96 |
| Beth. Steel 7s, Oct. 1, 1935 | 93½ | 93¾ |
| British 5½s, Nov. 1, 1921 | 99¾ | 99¾ |
| British 5½s, Oct. 1, 1922 | 99¾ | 99¾ |
| British 5½s, Oct. 1, 1929 | 87¾ | 87¾ |
| British 5½s, Nov. 1, 1937 | 87¾ | 87¾ |
| Canadian 5½s, Aug. 1, 1921 | 99¼ | 99¼ |
| Canadian 5s, April 1, 1926 | 92¼ | 92¾ |
| Canadian 5½s, Aug. 1, 1929 | 96 | 96¼ |
| Canadian North. 7s, Dec. 1, 1940 | 100¼ | 100¼ |
| City Paris 6s, Oct. 20, 1921 | 98 | 99¼ |
| Chile 8s, Feb. 1, 1941 | 94¼ | 95 |
| Cons. Gas 7s, Feb. 1, 1925 | 100¼ | 100¾ |
| Cons. Gas 6s, Dec. 1, 1921 | 99¾ | 100¼ |
| Copper Exp't. 8s, Feb. 15, 1925 | 99¼ | 99¾ |
| Cub. Am. Sug. 8s, Mar. 15, 1931 | 97½ | 98 |
| Delaware & H. 7s, June 1, 1930 | 101 | 101¼ |
| Den. Con. Mun. 8s, Feb. 1, 1946 | 97¾ | 98 |
| Denmark 8s, Oct. 15, 1945 | 98¾ | 99¼ |
| French Gov. 8s, 1940 | 98¾ | 98¾ |
| F. F. Goodrich 7s, April 1, 1925 | 89½ | 90 |
| Great Nor. 7s, July 1, 1936 | 101½ | 101¾ |
| Grand Trunk 7s, Oct. 1, 1940 | 100¾ | 100¾ |
| Humble Oil & Ref. 7s, Mar. 15, 1923 | 98 | 98¼ |
| Interboro R. T. 7s, Sept. 1, 1921 | 70½ | 71¾ |
| Japanese 4s, Jan. 1, 1931 | 68¾ | 69¼ |
| Japanese 1st 4½s, Feb. 15, 1925 | 84¾ | 85 |
| Norway 8s, Oct. 1, 1940 | 100½ | 100¾ |
| N. P.-G. N. Pr. 6½s, July 1, 1936 | 90½ | 90¾ |
| N. Y. Central 7s, Sept. 1, 1926 | 99¾ | 100 |
| N. W. Bell Tel. 7½s, Feb. 1, 1941 | 98 | 98¼ |
| Packard Motor 8s, April 15, 1931 | 94½ | 95¼ |
| Penna. R. R. 7s, April 1, 1930 | 101¼ | 102 |
| Procter & G. 7s, March 1, 1922 | 99¼ | 100 |
| Sou. Cal. Edison 8s, Feb. 1, 1944 | 87¼ | 88 |
| Stand. Oil Cal. 7s, Jan. 1, 1931 | 101¼ | 101¾ |
| Swift 7s, Oct. 15, 1925 | 94 | 94½ |
| Swiss Gov. 8s, July 1, 1940 | 102½ | 103 |
| Texas Co. 7s, March 1, 1927 | 94¾ | 94¾ |
| U. S. Rubber 7½s, Aug. 1, 1930 | 98 | 98¾ |
| Westinghouse Mfg. 7s, May 1, 1931 | 93¾ | 93¾ |
| Vacuum Oil 7s, April 1, 1936 | 99¾ | 100 |

## CLOSING PRICES OF GOVERNMENT BONDS.

LOS ANGELES.

| | |
|---|---|
| 1st Liberty 3½s | 87.00 |
| 1st Liberty 4s | 86.00 |
| 1st Liberty 4¼s | 86.00 |
| 2nd Liberty 4s | 86.00 |
| 2nd Liberty 4¼s | 86.72 |
| 2nd Liberty 4¼s | 87.25 |
| 4th Liberty 4¼s | 87.00 |
| 5th Victory 4¾s | 98.12½ |

NEW YORK.

| | |
|---|---|
| 1st Liberty 3½s | 88.14 |
| 1st Liberty 4s | 87.90 |
| 1st Liberty 4¼s | 87.70 |
| 2nd Liberty 4s | 87.00 |
| 2nd Liberty 4¼s | 87.00 |
| 3rd Liberty 4¼s | 87.00 |
| 4th Liberty 4¼s | 87.18 |
| 5th Victory 3¾s | 98.40 |
| 5th Victory 4¾s | 98.40 |

## LISTED NEW YORK BOND QUOTATIONS.

[Furnished by E. F. Hutton & Co., 118 West Fourth street, Los Angeles.]

NEW YORK, June 9.—Following are the closing quotations on the New York Stock Exchange:

| | | | |
|---|---|---|---|
| Allied Pck 6s '39 | 40⅜ | L&N unif 4s '40 | 79¼ |
| Atg-Am Tra 5s | 90¼ | Mo-Kan-Tex 4s | 29¾ |
| Am Sug 6s '37 | 97 | Mo&T 4s '90 | 50⅝ |
| Am Tel col 4s '29 | 77½ | Mo Pac gn 4s '75 | 32¾ |
| Am Tel Pur col 5s '46 | 87⅝ | Mo Pac 5s '26 | 47⅝ |
| Am Tel 6s '25 | 97½ | Mo Pac ref 5s '65 | 42½ |
| Am Tob 7s '22 | 99⅝ | M Power Tr 4 43 | 85 |
| Am Tob 6s '44 | 97¾ | NYC cen 4s '30 | 67¾ |
| Anaconda 6s '29 | 87½ | NYC deb 4s '34 | 74½ |
| Anaconda 7s '29 | 95¾ | NYC con 4s | 66 |
| Armour 4½s '39 | 78 | NYC ref imp 4½s 2013 | 64⅝ |
| Atg Gf 5s '45 | 70 | NYC ref 6½ 6s '35 | 87¾ |
| Atg Gf 5s '45 | 74 | NYC col 7s '30 | 96¾ |
| At L 4s '52 | 74 | N Y & Ntn 5s '39 | 87⅞ |
| B&O gn 4s '48 | 67 | N Y & Ntn 5s '39 | 77⅜ |
| B&O cv 4½s '33 | 67⅝ | Norfolk 6s '49 | 100⅜ |
| B&O cv 4½s '33 | 67⅝ | Nor Pac 4s '97 | 78½ |
| Beth Steel 7s '23 | 98¾ | P. Of Geo 6s '24 | 93 |
| Beth Steel 7s '35 | 93¾ | Pac Tel 5s '37 | 83 |
| Beth Steel 7s '42 | 93¾ | Pan Am 6s '42 | 91 |
| B Steel ref 5s '42 | 81¾ | Pan Am 7s '20 | 91 |
| Bklyn 4s '41 | 73 | Pa gen 4½s '65 | 87¾ |
| Beig ext 7½s '45 | 96¾ | Pa con 4½s '60 | 84¾ |
| Belgium 6s '25 | 91¾ | Pa gen 5s '68 | 83¾ |
| Beil T 7s '45 | 101½ | Reading gn 4s '97 | 73 |
| Beme Se '45 | 96¼ | Reading gn 4s '97 | 81 |
| C Gas unl 5s '37 | 84 | R I & S 4s '40 | 4 |
| C Gas unl 5s '37 | 84 | R I & S 5s '52 | 100¾ |
| Can Pac 6s '42 | 94¾ | StLSWF PL 4s A 1950 | 60¼ |
| Canadian 5s '21 | 98 | StLSWF gn 5s '31 | 87 |
| C Nat Ex 7s '25 | 100 | StLSWF PL 5s B 1950 | 72¾ |
| C&O cv 5s '30 | 71 | StLSWF gn 6s '31 | 93¼ |
| C&O cv 4½s '30 | 72 | StLSW 1st 5s '31 | 93¼ |
| C&O con 4½s '39 | 72 | StLSW 1st 4s '89 | 64 |
| C&O cv 5s '46 | 81¾ | StLSW 1st 4s '89 | 64 |
| C&O con 5s '39 | 92¼ | Sou Ry gn 5s '94 | 82 |
| C&O 10 dir 4s 1930 | 80 | Sou Ry con 5s '94 | 82 |
| C&W Ind 6s '52 | 85½ | Swift 5s '41 | 97¼ |
| C&W Ind 6s '52 | 85½ | Texas Co 7s '31 | 94¾ |
| C&NW gn 7s '87 | 90 | Union Pac 4s '47 | 74 |
| C&NW gn 5s '87 | 90 | U P 1st 5s 2008 | 78 |
| C&NW 6s '30 | 101¾ | U P 1st 4s '27 | 82 |
| CRIAP ref 4s '34 | 64¾ | U P ref 4s '27 | 82 |
| Chile cr 6s A '32 | 73¾ | U P 1st 4s 2008 | 74 |
| Chile cr 6s B '32 | 73¾ | U P 1st 4s '47 | 73¼ |
| CFAI gen 5s '49 | 76 | U P ref 4s '27 | 82 |
| Colo Ind 5s '34 | 74¾ | U P ref 4s 2008 | 74 |
| C S ref cv 4½s '30 | 73 | U P 6s '28 | 93 |
| C S ref cv 4½s '30 | 73 | Utah Pk Tk 7s '30 | 100¾ |
| Cuba RR 7s '36 | 100 | U K cv 6½s '32 | 97¾ |
| C Prod ref 6s '42 | 94¾ | U K cv 6½s '32 | 97¾ |
| Cuba C cv 7s '30 | 77 | U K 5½s '37 | 83¾ |
| Del Hud 7s '35 | 127 | U K 5½s '37 | 83¾ |
| D&RG con 4s '36 | 65¼ | U S Rub 1st ref 5s 1047 | 79½ |
| D&RG ref 5s '55 | 43 | U S Rub 7½s '30 | 100¾ |
| Den Con 4s '38 | 65¼ | U S Rub 6s '40 | 93¾ |
| D Match 7½s '35 | 102¾ | U S Rub 6s '40 | 93¾ |
| Distillers 5s '27 | 91¾ | U S Rub 5s '42 | 85¾ |
| Erie P L 4s '96 | 83¼ | U S Rub 5s '42 | 85¾ |
| Erie cv 4s A '53 | 58 | U S Rub 5s '42 | 85¾ |
| Erie Pa cv 4s '53 | 71¾ | U S Rub 5s '42 | 85¾ |
| French ext 5s '45 | 68¾ | Wab 2nd 5s '39 | 72¾ |
| Gt Nor 6½s '36 | 97 | W Elec 5s '22 | 99¾ |
| G Elec 6s 6s '40 | 83 | W Elec 5s '44 | 93¾ |
| Gt Nor 4½s '61 | 79 | W U Tel col tr 5s '38 | 85¾ |
| Gt Nor gn 7½s '30 | 110 | Wilson 1st 6s '41 | 88 |
| Hale &Bs A '25 | 95 | Wilson cv 6s '28 | 80 |
| Cent 8 6s '28 | 81 | Wilson 6s '41 | 88 |
| Ill Cent 4s '52 | 73¾ | Wheeling 5s '26 | 86¾ |
| Ill St 4½s '40 | 74¾ | Worth 5s '45 | 90¾ |
| Ind Steel 5s '52 | 92 | Zurich 5s '45 | 90¾ |
| Int Agr 5s '32 | .... | | |
| Int Met 4½s '56 | 114¾ | | |
| I R T ref 5s '60 | 81¾ | | |
| Int Mr Cf 6s '41 | 81 | | |
| Int Mr Cf 6s '41 | 81 | | |
| Jap ext 4s '21 | 

Los Angeles Daily Times.

# PROTEST FILM TARIFF.

## Picture Exhibitors Swamp Osborne with Telegrams.

[EXCLUSIVE DISPATCH.]

WASHINGTON, June 9.—Congressman Osborne today received a number of telegrams from motion-picture exhibitors in Los Angeles protesting against the proposed 25 per cent tariff on foreign motion-picture films. He had done with the chairman of the Ways and Means Committee, which framed that they would be given consideration.

The first protest against a tax on motion-picture films as arranged that these films so arranged from abroad may be protected from competition by cheap films produced by labor in Germany and elsewhere. Those familiar with the industry in Washington declare that, so far as producers are concerned, if the Austrian, German and French pictures are allowed to come in duty free and a 25 per cent tariff is placed on all, the duty will be practically of no effect.

Those who want a tariff on the positives and negatives made abroad cite the German films "Passion" and "Deception" as examples. The director received something like $60 a week in American money. All other salaries and expenses were on a similar scale and the total cost of production was only a few thousand. In this country the same film would cost to produce, from fifty to 100 times as much.

In addition to this, foreign films are always dangerous as cloaking a subtle and un-American propaganda. The German films, which have been referred to, inculcate a disrespect for the French characters portrayed, and this is but an indication of the dangerous poison possible in imported films, to say nothing of the havoc that would be wrought to the persons engaged in the industry in this country.

# LEGION MOURNS CHIEF.

## Galbraith to be Buried by Veterans in Cincinnati, Saturday.

[BY A. P. NIGHT WIRE.]

INDIANAPOLIS, June 9.—Accompanied by national and State officers of the American Legion, the body of Frederick W. Galbraith, Jr., was removed tonight to his home in Cincinnati, where funeral services will be held Saturday.

Galbraith was killed in an automobile accident early today. John J. Foreman, the Legion's executive committeeman from Illinois, and Henry J. Ryan, chairman of the Americanism commission of the Legion, were injured, but will recover.

THE BODY HAS ESCORT.

The body was escorted to Union Station by scores of Legionaires. Besides the escort was Maj.-Gen. Peyton C. March, commander of the First Corps area, and his staff. Military services were held at the station.

Telegrams expressing sorrow and condolence were received at national headquarters of the Legion.

Before the funeral, members of the national executive committee will meet to elect one of the vice-presidents to serve as chairman of the national convention at Kansas City.

OFFICER IN CHARGE.

[BY A. P. NIGHT WIRE.]

CINCINNATI (O.) June 9.—The body of Lieut. F. W. Galbraith, Jr., on the battleship will be met by a detachment of Regular soldiers from Fort Thomas, Ky., and hundreds of Cincinnati's business men.

Funeral services Saturday will be held at the home of the American Legion, John F. Hergst, formerly of the Thirty-seventh Ohio, stating.

The funeral procession will include the command of Col. Peter Hoffman, of Fort Thomas, Ky., and the Ninety-fourth and Forty-seventh regiments of the Federalized National Guard, which bears the designation of the regiment which he commanded overseas.

MESSAGE WIRES SYMPATHY.

[BY A. P. NIGHT WIRE.]

WASHINGTON, June 9.—President Harding telegraphed a message today to Mrs. F. Galbraith, Jr., expressing the know of my sympathy in your and sudden sorrow which has you," the message said. "It is a fortune to know Col. Galbraith since the national organization of the American Legion, will be missed by the national organization. He was announced leaders today.

Secretary Hoover telegraphed his sympathies to any vacancy between national officers to any vacancy between national

Official statement from Galbraith's death as attack of appendicitis, with complications, following an operation. The statement was made public today.

LEGION OPPOSED.

Col. Galbraith declared the Legion was unshakably opposed to any plan for disarmament of the United States which should not be accompanied by simultaneous disarmament of the other world powers.

"World peace and world disarmament attained by international agreement are one thing," he wrote, "and the precipitous and voluntary disarmament of a nation is another. Anything else would be foolish and dangerous. For the United States to disarm now or at any other time before other nations likewise simultaneously disarm is a project to which the American Legion is unshakably opposed."

# TO LET IN ALIENS WHO SAILED JUNE 8.

[BY A. P. NIGHT WIRE.]

WASHINGTON, June 9.—A resolution to permit the entry of aliens who sailed from foreign ports on or before June 8, was introduced in the House today. The number so admitted would be deducted from the total admissible under the Emergency Immigration Act, during the fiscal year beginning July 1.

# FEDERAL RESERVE; WEEKLY STATEMENT.

[BY A. P. NIGHT WIRE.]

WASHINGTON, June 9.—Combined resources and liabilities of the Federal Reserve Banks at the close of business June 8 were reported tonight by the Federal Reserve Board in thousands of dollars as follows:

RESOURCES.

| | |
|---|---|
| Gold and gold certificates | $ 297,476 |
| Gold settlement Fund, Federal Reserve Board | 521,539 |
| Total gold held by banks | 809,015 |
| Gold with Federal reserve agents | 1,460,358 |
| Gold redemption fund | 151,299 |
| Total gold reserves | 2,420,672 |
| Legal tender notes, silver, etc. | 141,874 |
| Total reserves | 2,562,546 |
| Bills discounted— | |
| Secured by United States government obligations | 747,006 |
| All other | 1,149,353 |
| Bills bought in open market | 253,577 |
| Total bills on hand | 1,965,990 |
| United States government bonds | 82,662 |
| United States Victory notes | 25 |
| United States certificates of indebtedness | |
| One-year certificates (Pittman Act) | 225,875 |
| All other | 1,602 |
| Total earning assets | 2,225,572 |
| Bank premises | 34,542 |
| Five per cent redemption fund against Federal Reserve bank notes | 10,449 |
| Uncollected items | 541,413 |
| All other resources | 13,482 |
| Total resources | 5,407,389 |

LIABILITIES.

| | |
|---|---|
| Capital paid in | $ 102,006 |
| Surplus | 202,976 |
| Deposits: | |
| Government franchise tax | 38,057 |
| Government | 20,261 |
| Member bank, reserve account | 1,994,127 |
| All other | 80,721 |
| Total deposits | 1,735,057 |
| Federal reserve bank notes in circulation | 141,054 |
| Federal reserve banks' notes in circulation | 2,710,722 |
| Deferred availability items | 447,857 |
| All other liabilities | 27,662 |
| Total liabilities | 5,408,389 |

Ratio of total reserves to deposit and Federal reserve note liabilities combined, 58.3 per cent.

Ratio of gold reserves to Federal reserve notes after setting aside 35 per cent against deposit liabilities, 73.3 per cent.

# MINING STOCKS IN SAN FRANCISCO.

SAN FRANCISCO, June 9. — Following are today's closing quotations and sales on the San Francisco Stock Exchange, furnished by A. W. Coote, 414 South Spring street, Los Angeles, member Los Angeles and San Francisco Stock Exchanges:

| Divide Districts— | Bid. | Asked. |
|---|---|---|
| Naughter Divide | .06 | .07 |
| Flo's Divide | .03 | .04 |
| Kenrick | .07 | .08 |
| Victory Divide | .02 | .03 |
| West Divide | .02 | .03 |
| Western | .03 | .04 |
| Eureka District— | | |
| Bullwhacker | .25 | .27 |
| Eureka, Bully | 1.50 | 1.62 |
| Goldfield District— | | |
| Combination Fraction | .01 | .02 |
| Great Bend | .01 | .02 |
| Silver Pick | .02 | .03 |
| Tonopah Gold | .01 | .02 |
| Tonopah District— | | |
| Belmont | 1.15 | ..... |
| Midway Consolidated | .12 | .13 |
| West End | .04 | .06 |
| Comstock District— | | |
| Consolidated | .02 | .03 |
| Union Consolidated | .14 | .15 |
| Other Districts— | | |
| Arrowhead | .05 | .06 |
| Broken Hills | .03 | .04 |
| Divide Extension | .05 | .06 |
| Simon Sterling | .05 | .07 |
| White Caps | .07 | .08 |

# CHICAGO EXCHANGE: PRICE, RANGE, SALES.

[EXCLUSIVE DISPATCH.]

CHICAGO, June 9. — Range and sales on the Chicago Stock Exchange today:

| Sales. | Stocks— | High. | Low. | Close. | Previous close. |
|---|---|---|---|---|---|
| 10 | Armour L. pfd. | 82 | 82 | 82 | 82 |
| 30 | Armour pfd. | 89¼ | 89¼ | 89¼ | 89 |
| 10 | Booth Fisheries | 4¾ | 4 | 4 | 4 |
| 140 | Case Plow | 5½ | 5 | 5 | 5½ |
| 20 | Cities Service | 109 | 107½ | 108 | 108 |
| 50 | Cont'l Motors | 6¾ | 6¾ | 6¾ | 6¾ |
| 1,170 | Cudahy Packing | 83¼ | 82 | 83 | 83¼ |
| 25 | Mitchell Motors | 9 | 9 | 9 | 9 |
| 200 | Mont. Ward | 18½ | 18¼ | 18½ | 18 |
| 340 | Nat'l Leather | 1¾ | 1¾ | 1¾ | 1¾ |
| 20 | Peerless Car | 16 | 16 | 16 | 16 |
| 220 | Piggly Wig. A. | 17 | 16¾ | 17 | 17 |
| 30 | Sears, Roebuck | 42¾ | 42¾ | 42¾ | 42¾ |
| 3,550 | Stewart-W. | 23¾ | 22½ | 23 | 23¾ |
| 1,000 | Swift & Co. | 96¾ | 96¼ | 96 | 96 |
| 50 | Swift Int'l | 24¾ | 24¾ | 24¾ | 24¾ |
| 470 | Thompson, Jr. | 49 | 48 | 49¼ | 48 |
| 25 | Tractor Com. A. | 13½ | 13 | 13 | 13 |
| 9,850 | Union C. & C. | 42 | 40¼ | 41¾ | 41¾ |
| 1,240 | Motor C. | 43¾ | 42¼ | 43¾ | 43¾ |
| 140 | Wm. Kneiting | 10¾ | 10¼ | 10¾ | 10¼ |
| 100 | Wilson & Co. | 32 | 32 | 32 | 32 |
| 150 | Willys-O. | 11¾ | 11¾ | 11¾ | 11¾ |
| 25 | Yellow Mfg. | 100¼ | 100¼ | 100¼ | 102 |

# SAN FRANCISCO OIL STOCKS.

[BY A. P. NIGHT WIRE.]

SAN FRANCISCO, June 9.—Oil stocks: Carbon, 1.30 bid; Claremont, 3.50 bid; M. J. & M. & M. Con., 13 asked; Palmer Union, 3.94; Palmer Union preferred, 20 bid.


# CLASSIFIED INDEX.

| | Page. |
|---|---|
| ONE-TIME NOTICES | 11 |
| LOCKT AND FOUND | 11 |
| SPECIAL NOTICES—Miscellaneous | 11 |
| PERSONALS—Business | 11 |
| BUSINESS ANNOUNCEMENTS | 11 |
| EDUCATIONAL | 11 |
| WANTED—Help, Male | 11-12 |
| WANTED—Help, Female | 12 |
| WANTED—Help, Male and Female | 12 |
| WANTED—Agents and Canvassers | 12 |
| EMPLOYMENT AGENCIES | 12 |
| WANTED—Situations, Male | 12 |
| WANTED—Situations, Female | 12 |
| WANTED—Situations, Male, Female | 12 |
| WANTED—To Rent | 12 |
| TO LET—Rooms | 12-13 |
| TO LET—Flats | 13 |
| TO LET—Apartments | 13 |
| TO LET—Houses | 13 |
| TO LET—Country and Suburban Homes | 13 |
| TO LET—Business Property | 13 |
| TO LET—Stores, Offices, Etc. | 13 |
| TO LET—Flats, Apartments, Houses, With Furniture and Lease For Sale | 13 |
| FURNITURE FOR SALE | 13 |
| MUSICAL INSTRUMENTS | 13 |
| MACHINERY | 13 |
| FOR SALE—Miscellaneous | 13-14 |
| WANTED—Miscellaneous | 14 |
| SWAPS—All Sorts | 14 |
| AUTOMOBILES—Miscellaneous | 14-15 |
| HORSES, MULES, CATTLE, ETC. | 15 |
| POULTRY, PETS, STOCK, SUPPLIES | 15 |
| BICYCLES—For Sale | 15 |
| HOLLYWOOD—Miscellaneous | 15-16 |
| GLENDALE—Miscellaneous | 16 |
| PASADENA—Miscellaneous | 16 |
| CITY LOTS—For Sale | 16 |
| APARTMENTS, FLAT PROPERTY | 16 |
| BUSINESS PROPERTY | 16 |
| INDUSTRIAL PROPERTY | 16 |
| INCOME PROPERTY | 16 |
| SUBURBAN PROPERTY | 16 |
| BEACH PROPERTY | 16 |
| HARBOR PROPERTY | 16 |
| COUNTRY PROPERTY | 16 |
| MOUNTAIN AND CANYON PROPERTY | 16 |
| EASTERN, NORTHERN PROPERTY | 16 |
| GOVERNMENT LANDS | 16 |
| OIL PROPERTY | 16 |
| ORANGE, LEMON, WALNUT GROVES | 16 |
| POULTRY RANCHES | 16 |
| REAL ESTATE—Miscellaneous | 16 |
| WANTED—To Purchase Real Estate | 16 |
| FOR EXCHANGE—Real Estate | 16 |
| MONEY TO LOAN | 17 |
| MONEY WANTED | 17 |
| MORTGAGES, TRUST DEEDS | 17 |
| STOCKS AND BONDS | 17 |
| MINES AND MINING | 17 |
| HOTELS AND ROOMING-HOUSES | 17 |
| APARTMENT HOUSE BUSINESS | 17 |
| BUSINESS INVESTMENTS—All Kinds | 17 |
| BUSINESS CHANCES—Many Kinds | 17 |
| BUSINESS CHANCES WANTED | 17 |
| LEGAL NOTICES—Of All Kinds | 17 |


## CLASSIFIED RATES.

(Effective October 1, 1920.)

Minimum space, 4 lines, or 12 words.
14 cents a line daily and Sunday.
10 cents a line each daily insertion.
20 cents a line each Sunday.
15 to 25 consecutive times.
$4.20 a line by the month (26 days).
For all classifications except those listed below:

Strictly "Situations Wanted" advertisements, 10c a line daily and Sunday; minimum charge, 28c; 5 cents a line for consecutive times. Advertisements for the subdivision, "Carpenter Work," "Painting and Papering," "Dressmaking and Seamstressing," "Millinery," are not classed as "Situations Wanted" advertising, and will be charged for at the general classification rates of 15c a line daily, Sunday.

15c a line daily and 25c a line Sunday for subdivisions under the classification of "Society Meetings," "Personals," "Special Notices," "Lost and Found," "Wanted—To Rent," "Investment Bonds," "Money to Loan—Stocks and Chattels," "Money to Loan—Diamonds and Jewelry," "Money to Loan—Automobiles," "Physicians," "Medical" "Beauty Parlors" and "Massage."

Minimum charge 28c daily, 50c Sunday; $4.20 a line by the month (30 days).

The Times will not be responsible for or assume responsibility for errors of any kind in the publication of classified advertisements.

Employment Agencies advertising either under Help or Situation Wanted 25c a line daily, 50c a line Sunday and 20c per line, 7 consecutive days three or more consecutive times. $7.80 a line by the month.

All classified advertising from foreign territory (everything outside of Southern California) 15c a line daily, 25c a line Sunday; $5.10 a line by the month (30 days). Minimum charge 35c daily, 60c Sunday.

Minimum charge applies to each single and consecutive insertions. Count six average words for each line. Initials or a combination of letters are each counted as a word.

Rates for display or boldface advertising will be furnished on request.

The Times will not be responsible for more than one incorrect insertion of any advertisement ordered for more than one time.

The Times reserves the right to reject or classify any advertising. Errors in or incorrect publication of advertising will be rectified only by allowance of the charge made for the service rendered.

TIMES WANT-AD SUPREMACY.

THE TIMES averages 5000 more Want Ads per day than any other newspaper in Los Angeles. Phone, 10 to 4, Main 8200; 4 to 10, Sunday, Broadway 7600; by an average of 90 per cent each Sunday people buy and sell more through this standard variety of offerings. In fact, it is well recognized that no matter what you have to sell or want to buy, you can satisfactorily reach THE TIMES when seeking Want-Ad information.

## ONE TIME NOTICES.

LOOK! One-piece Tyrie Bifocal Lenses for your eyes; $10 pair. You can see at a distance and read with these lenses. Consultation free. MALIN OPTICAL CO., 833 South Broadway.

## LOST AND FOUND.

LOST—Animals lost or strayed will be taken care of for a reasonable time if brought to E.P.C.A. Shelter, 241 San Fernando st. To make inquiry Phone 22142. Also if owners of animals no longer desiring to keep them will bring them to the shelter, we will find good homes for them among the members of the society.

LOST — REWARD. FEMALE POLICE DOG PUPPY, 6 MONTHS OLD; WOLF GRAY AND TAN; BLACK MUZZLE; WHITE THROAT AND CHEST. RESEMBLES COYOTE. NO COLLAR. SAN FERNANDO VALLEY ON STATE HIGHWAY, ABOUT 2 MILES EAST OF ADOBE STOCK FARM. ADDRESS T, BOX 1412 TIMES OFFICE.

LOST—Will two young couples in Ford who drove out of S. A. C. Auto Park Sunday evening, after return, call and save trouble as you are known. Reward. S. A. C. AUTO PARK, 650-42 South Olive.

LOST—Person who picked package up in basement of Fifth St. Store or Kress's, containing 5 picture frames and 2 small oil paintings, return to 1511 S. FLOWER ST. and receive reward, 21446.

LOST—Silver brush bag on Ocean Front walk between Windward ave. and Pier ave., Venice. Reward for return to 640 SOLANO AVE. Phone Lincoln 972.

LOST—Black wallet, Monday evening, containing money and cards, on W. 7th st. car, by disabled soldier. Phone PICO 1332, 905 Pantages Bldg. Liberal reward.

LOST — Platinum bar pin, with brilliants and sapphires; Return LLOYD W. McATEE, Citizens Trust and Savings Bank, Third and Broadway.

LOST—Strayed from our corral at 1025½ 2nd st., last Sunday night, a male black mule. If found please telephone W. GILLETTE, 3512207. Will pay all expenses.

LOST—Small female bulldog, white feet, hair white collar and white face, answers to name of "Dixie." 745 S. GRAND. 5062254. Reward.

LOST—Bulldogs, one white with brown spot in middle of tail; two white with brown around eyes and brown spot on back. Reward. Phone 53451, BAILEY.

LOST — Will gentleman who found ladies' wrist watch Sunday afternoon on West 11th car, please call LINCOLN 3567. Reward.

LOST—Tortoise glasses in bank, corner Pico and Grand or that neighborhood. 51459. Reward.

LOST—Road to San Francisco, mink cape. Reward $25. H. W. BAKER LINEN CO., 752 S. Los Angeles at. Main 5192.

STRAYED, 4 mules with halters, branded H. S. M. Phone Glendale 684-W. H. W. McQUOIN, 436 W. Lexington, Glendale.

LOST—Person seen taking package containing green silk sweater from windowsill of L. A. INVESTMENT BLDG. Call T2628.

FOUND — 2 Bulldogs, wires tails, 1 with collar, 1 full grown, other young dog. 1540 W. 20TH ST. Vermont 1296.

FOUND—Greyhound about 4 months old, Sunday last. Owner must identify. Phone LEGRO, Pico 658.

LOST—Man's and lady's bathing suits, with lady's cap. Will pay reward. Call 60690 and will tell you what I know about it.

LOST—Oval brooch, set with three amethysts on Broadway between 3rd and 7th sts. Reward. Call LINCOLN 2974.

LOST—Green silk scarf on University car at 8th st., Wednesday. Reward. PHONE 25815.

LOST—Lady's gold fountain pen, between Bullock's, Broadway and Central Market. Phone 62760. Reward.

LOST—At the Home, Wednesday, cameo brooch. Finder please return to manager, or call 23690. Reward.

LOST—Notebook containing plans and accounts of 24th st. school garden. Reward. PHONE 71752.

LOST—Between Morrison Hotel and 7th and Broadway, locket containing photo. Return to MRS. GODEN, Morrison Hotel. Reward.

LOST—Certificate of title, deeds, etc., Tulare county property. Return to IRVING, 528 Van Nuys Bldg. Phone 12545. Reward.

LOST—Sunday afternoon, June 5, white and tan Collie, near Rhoads-on-the-Hill. Answers to name "Sandy." Phone VERMONT 6050.

LOST—Main Airedale, coat clipped. Reward. G. B. BRAMAN, 2607 Severance st., 21998.

LOST — Eastern Star pin, small circle of pearls around outside. Reward. 269221.

LOST—Gold hunting case, marked J. M. Arnold. PHONE 5538996. Reward.

LOST—May 27th, gold mesh bag, blue stone clasp. Reward. Call WEST 1936.

LOST—Sunday, between Oakwild and Teddy's Outpost, Scottish tam. Reward, 80773.

LOST — Male Airedale, name Rex, license 2770. $10 reward. SOUTH 2076.

LOST—Oval gold locket, lady's photo in. Mt. Reward $5. MURPHY, 357 S. Hill.

LOST—Bill fold containing $25, by washing boy. Reward. OREN CRAVENS, 9911 42nd.

LOST—Reward, on Maple Ave. car, pleated skirt. Reward. MAIN 9507.

LOST—Large cluster pearl brooch. Liberal reward. ALBERT BECK, 600 Allen st.

FOUND—Gold watch. REV. DR. D. GEORGE COLE, Young Men's Christian Association.

LOST—Lady's wrist watch, leather strap. Reward. PHONE 54303.

LOST—Man's gold pocket comb, initials M. S. C., 558 W. BROADWAY. Liberal reward.

LOST—Old style black and gold bracelet. 1506 WEST ADAMS. West 5611.

FOUND—Vesuit 4-s. CALL 59690.

## SPECIAL NOTICES.

### Miscellaneous.

MAKE ME PROVE IT!

I will tell you what and where your trouble is without asking a question.
C. C. PETERSON, CHIROPRACTOR.
807-9 Homer Laughlin Bldg.,
316 South Broadway.
Hours 10 to 6.
Also Mon., Wed., Fri., to 8 p.m.
PHONE 67842.

LADIES, Don't be humiliated. Have superfluous hair removed and eyebrows shaped permanently. Relief guaranteed. 20 years' experience. Electrolysis. MRS. A. BARNETT KEESING, 3005 Mason Opera House, 127 N. Broadway, 11 to 5.

NOTICE—I, the undersigned, will not be responsible for any debts incurred on my business known as THE WESTERN FRUIT MARKET, 482 N. Western, beginning this date, June 3, 1921. Signed, JOSEPH GILLMAN.

RESPONSIBLE party wishes donations for once and Health in German-English editions to send to Germany. Address M, box 404, VAN NUYS BLDG.

BETTER EARLY THAN TO MISS OUT—TELEPHONE YOUR SUNDAY ADS TO THE TIMES FRIDAY OR EARLY SATURDAY. PICO 700. 10091.

### Baths and Massage.

RADIUM SULPHUR SPRINGS—
Drink and bathe in this remedial, healing mineral water, a liquid sunshine. It sparkles and foams like champagne. Purifies blood. Keeps you young. Hot bath treatment for rheumatism, neuritis, colds, poor circulation, sour stomach, liver, kidneys, bladder, heart disease, nervous and female troubles. Electric, medical, spinal treatments. Dietetics, both scientific advice for. MELROSE AVE. AND GOWER ST. W. 9th st. car line direct to Springs. Holly 5404.

SWEDISH corrective movements and massage, superior to all others in equalizing weight and blood pressure, increasing circulation, nutrition and elimination, strengthening your nerves and straightening your spine. MADSEN, Suite 311, 740 S. Bdwy. Consultation free.

JAPANESE MASSAGE, VAPOR BATH, 216 N. SAN PEDRO ST. OPERATORS BOTH SEXES.

MASSAGE, oil treatments, electrotherapy, trained nurses, both sexes, evening by appointments. Main 2443. 129 W. 3RD ST., Room 306.

SULPHUR STEAM CABINET B-A-T-H-S.
MASSAGE and MANICURING PARLORS for LADIES and GENTLEMEN. 2nd floor of the UNION LEAGUE BLDG., 2nd and Hill. 61758.

SWEDISH massage and electric treatments. Room 727, ALEXANDRIA BLDG., 2nd and Hill. 9 to 12 a.m. and from 1 to 5 p.m. Operators both sexes.

CABINET sweats, massage, violet ray, oil treatments, pleasurable baths. Masseur, masseuse. 228 UNION LEAGUE BLDG., 2nd and Hill.

LAME, SORE, TIRED.
Violet Ray, sweats, Swedish massage treatments, $1 and up. Male and female nurses. 207 S. HILL ST. 57816.

MASSAGE, baths, sweats treatments, $1 up; both sexes; graduate masseuse. 744½ W. 11th.

MARIAGE. Violet Ray and OIL TREATMENTS. Graduate nurses, both sexes. 720 S. HILL. Phone 57842. Rooms 27 and 28.

SPECIAL Richard massage, and violet ray treatments; 5 pure panacea for tired nerves and aching muscles. Room 204. 317 S. HILL.

### Medical.

BEAUFORD'S OINTMENT, GUARANTEED CURE, eczema, poison oak, barber's itch, bleeding, itching, protruding piles, burns, skin diseases. For sale at all drug stores and BEAUFORD OINTMENT CO., 507 S. Hancock. Lin. 3811.

DRS. SHORES & SHORES are specialists with a record of 27 years of continuous success treating CATARRH, CHRONIC AND NERVOUS DISEASES. Advice free. 602-3-4 Lissner Bldg., 534 S. Spring st., Los Angeles. Hours 9 to 5; eves. 7 to 8. Sun., 10 to 12.

NEW TREATMENT, rheumatism, neuritis, high blood pressure, nervous breakdown, obesity, high blood sugar, dietetics. Regular physician. 426 UNION LEAGUE BLDG., 2nd and Hill.

CATARRH-H-E-A-C-T-I-C; FEE $1.

My clinical experience and many years of practice assure you of getting the best there is in chiropractic. DR. ELIZABETH KEEZE, 405 Frost Bldg., 145 S. Broadway. 64037.

DR. H. SILVERMAN, formerly assistant to D. Heinrich Lessing of Dresden, Germany; urinary skin and blood diseases a specialty. Office hours: 9 to 12 and 2 to 5. 2040-2 CROCKER BLDG., 6th st. and Spring. L. A.

THE ANGELUS CLINIC, Inc., 321 West 3rd. Phone Main 2702. Modern treatments of medicine and surgery. Hrs. 11 to 1 daily. Free clinic for the worthy poor.

VENEREAL, Specific, Chronic or INFECTIOUS disorders, strictly reliable. Treatments $1. Pay as received. DR. EDWIN RAYMOND, 650 S. Olive. Hours 10 to 4, 7 to 8. Sun., 10 to 12.

CUTOUR FOR MEN—SPECIALIST 30 YEARS. New methods. Private rooms. Patients reside. 219 DOUGLAS BLDG., 3rd & Spring.

FREE chiropractic treatments, Los Angeles Chiropractic College, curing or owning. DR. CALE, president. 921 S. Hill. 15809.

INHALATION CURES ASTHMA, CATARRH. INHALATORIUM, 218½ S. BDWY. 63824.

WOMEN'S diseases. All troubles, specialist. 419 CALIFORNIA BLDG., 2nd and Bdwy.

PILES, one treatment. PERMANENT CURE. 227 S. SPRING ST., rm. 310. Hrs. 10 to 5.

### Sanatoriums.

SIERRA VISTA HOME, located in the healthiest place in the U. S., according to Government Health reports. Has accommodations for asthmatics and others with bronchial and kindred ailments. Nurses in attendance; good food and city rates. 2225 N. LIMA ST., Sierra Madre, Cal. Phone Red 67.

A BEAUTIFUL private rest home, opened in the foothills of Sierra Madre, Cal., for people with weak lungs or tuberculosis; cool, quiet and restful. Address THE EULAH MARIANNE REST HOME, M. O'Connell, Matron and Supt., Sierra Madre, Cal. Box 224.

BEAUTIFUL CONVALESCENT HOME NEAR WESTLAKE PARK FOR YOUNG OR MIDDLE-AGED; EVERY ATTENTION; NO CONTAGIOUS DISEASES. 1006 S. VALLEY ON STATE HIGHWAY, ABOUT 2 MILES EAST OF ADOBE STOCK FARM. ADDRESS T, BOX 1412 TIMES OFFICE.

LOST—Will two young couples in Ford who drove out of S. A. C. Auto Park Sunday evening, after return, call and save trouble as you are known. Reward. S. A. C. AUTO PARK, 650-42 South Olive.

LOST—Person who picked package up in basement of Fifth St. Store or Kress's, containing 5 picture frames and 2 small oil paintings, return to 1511 S. FLOWER ST. and receive reward, 21446.

LOST—Silver brush bag on Ocean Front walk between Windward ave. and Pier ave., Venice. Reward for return to 640 SOLANO AVE. Phone Lincoln 972.

LOST—Black wallet, Monday evening, containing money and cards, on W. 7th st. car, by disabled soldier. Phone PICO 1332, 905 Pantages Bldg. Liberal reward.

LOST — Platinum bar pin, with brilliants and sapphires; Return LLOYD W. McATEE, Citizens Trust and Savings Bank, Third and Broadway.

LOST—Strayed from our corral at 1025½ 2nd st., last Sunday night, a male black mule. If found please telephone W. GILLETTE, 3512207. Will pay all expenses.

LOST—Small female bulldog, white feet, hair white collar and white face, answers to name of "Dixie." 745 S. GRAND. 5062254. Reward.

LOST—Bulldogs, one white with brown spot in middle of tail; two white with brown around eyes and brown spot on back. Reward. Phone 53451, BAILEY.

LOST — Will gentleman who found ladies' wrist watch Sunday afternoon on West 11th car, please call LINCOLN 3567. Reward.

LOST—Tortoise glasses in bank, corner Pico and Grand or that neighborhood. 51459. Reward.

LOST—Road to San Francisco, mink cape. Reward $25. H. W. BAKER LINEN CO., 752 S. Los Angeles at. Main 5192.

STRAYED, 4 mules with halters, branded H. S. M. Phone Glendale 684-W. H. W. McQUOIN, 436 W. Lexington, Glendale.

LOST—Person seen taking package containing green silk sweater from windowsill of L. A. INVESTMENT BLDG. Call T2628.

FOUND — 2 Bulldogs, wires tails, 1 with collar, 1 full grown, other young dog. 1540 W. 20TH ST. Vermont 1296.

FOUND—Greyhound about 4 months old, Sunday last. Owner must identify. Phone LEGRO, Pico 658.

LOST—Man's and lady's bathing suits, with lady's cap. Will pay reward. Call 60690 and will tell you what I know about it.

LOST—Oval brooch, set with three amethysts on Broadway between 3rd and 7th sts. Reward. Call LINCOLN 2974.

LOST—Green silk scarf on University car at 8th st., Wednesday. Reward. PHONE 25815.

LOST—Lady's gold fountain pen, between Bullock's, Broadway and Central Market. Phone 62760. Reward.

LOST—At the Home, Wednesday, cameo brooch. Finder please return to manager, or call 23690. Reward.

LOST—Notebook containing plans and accounts of 24th st. school garden. Reward. PHONE 71752.

LOST—Between Morrison Hotel and 7th and Broadway, locket containing photo. Return to MRS. GODEN, Morrison Hotel. Reward.

LOST—Certificate of title, deeds, etc., Tulare county property. Return to IRVING, 528 Van Nuys Bldg. Phone 12545. Reward.

LOST—Sunday afternoon, June 5, white and tan Collie, near Rhoads-on-the-Hill. Answers to name "Sandy." Phone VERMONT 6050.

LOST—Main Airedale, coat clipped. Reward. G. B. BRAMAN, 2607 Severance st., 21998.

LOST — Eastern Star pin, small circle of pearls around outside. Reward. 269221.

LOST—Gold hunting case, marked J. M. Arnold. PHONE 5538996. Reward.

LOST—May 27th, gold mesh bag, blue stone clasp. Reward. Call WEST 1936.

LOST—Sunday, between Oakwild and Teddy's Outpost, Scottish tam. Reward, 80773.

LOST — Male Airedale, name Rex, license 2770. $10 reward. SOUTH 2076.

LOST—Oval gold locket, lady's photo in. Mt. Reward $5. MURPHY, 357 S. Hill.

LOST—Bill fold containing $25, by washing boy. Reward. OREN CRAVENS, 9911 42nd.

LOST—Reward, on Maple Ave. car, pleated skirt. Reward. MAIN 9507.

LOST—Large cluster pearl brooch. Liberal reward. ALBERT BECK, 600 Allen st.

FOUND—Gold watch. REV. DR. D. GEORGE COLE, Young Men's Christian Association.

LOST—Lady's wrist watch, leather strap. Reward. PHONE 54303.

LOST—Man's gold pocket comb, initials M. S. C., 558 W. BROADWAY. Liberal reward.

LOST—Old style black and gold bracelet. 1506 WEST ADAMS. West 5611.

FOUND—Vesuit 4-s. CALL 59690.

## PERSONALS—Business.

PERSONAL—If you have an ardent desire to enter the movies and can afford to keep away from the studios until the right time comes, I'll tell you what I know about it. Only determined to succeed write. Address T, box 280, TIMES OFFICE.

PERSONAL—If James Scott or Charles Nelson Roberts, who were associated in business together in 1915 in Los Angeles, will communicate with T, box 281, TIMES OFFICE, they will learn of something to their advantage.

PERSONAL— CONSOLE
J. WILLIAM HENLEY
If in trouble, sorrow or anxiety.
Thirty-one years in this city.
245½ S. SPRING ST.

PERSONAL—European jury, experienced conductor, seven countries, battlefields, $905. Room for four more. Passports must be secured immediately. ALMA AUSTIN, 903 S. Union. WE. 6902.

PERSONAL—Congenial widow will share motor, artistic bungalow in foothills with intelligent lady; expenses $40-$50 month. 1916 HILLCREST ROAD 1½ blocks north from Hotel Hollywood. After 2 p.m.

PERSONAL—ALWAYS CONSULT THE BEST. CHARLES W. LEE, 27 years in L. A. Advice on all affairs of life.

PERSONAL—BUSINESS—DOMESTIC
1140 Grand Crossing daily. 19278.

PERSONAL—REDUCE YOUR WEIGHT.
No effort, diet or drugs, by Gardner reducing machine. MME. TREMAINE, REDUCING CO., 618 Brockman Bldg. 61178.

PERSONAL—Concerning your personal problems, consult MME. TREMAINE, "Best Friend Question." The truth or nothing. The Alvin, 754½ S. Spring. Main 4865.

PERSONAL—Leaving for Mexico City by rail, Monday, via Guaymas, Sonora. Wish to relieve expenses. Ref. Address D, box 402, TIMES BRANCH.

PERSONAL—Discarded business suit for cash by man short of money; account poor health. Address V, box 74, TIMES OFFICE.

PERSONAL—Picture company going to Frisco on location, will pay expenses and give part to lady furnishing car. Call Room 221, HOTEL NORTHERN.

PERSONAL—Lady going Chicago, Pittsburg, within 30 days, under service for fare or part. PICO 8287.

PERSONAL—Ex-aviator, 6 ft., mechanic and driver, go anywhere. Address V, box 276, TIMES OFFICE.

## PERSONALS—Business.

PERSONAL—MURDOCK
THE PSYCHOLOGIST.
Endorsed by broad-minded business men and the Los Angeles press.
Consult him on all affairs, business, social or domestic. He has helped others, why not you?
Consultation daily, 10 to 6. Sunday closed.
401½ BROADWAY. Phone 79725.
Take Grand ave. car.

PERSONAL—DON'T WORRY AND STAY-NATE!
Whatever is holding you back can be removed by expert advice based on psychoanalysis. One complete consultation free on purchase of my book, "Psychology: Personal and Essential." 83. Hours, 11 to 4.
H. C. SHEPPARD.
CONSULTING PSYCHOLOGIST.
922 West 6th st.

PERSONAL—SELL ME YOUR DIAMONDS FOR SPOT CASH.
POSITIVELY PAY THE HIGHEST PRICES.
ALL BUSINESS STRICTLY CONFIDENTIAL.
THEO. H. HINDIN.
202 UNION OIL BLDG., 7TH & SPRING.
215 W. 7TH ST. FR. 66118.

PERSONAL—WHEN IN DOUBT, CONSULT MADAM ROOK.
ALL AFFAIRS, BUSINESS OR DOMESTIC.
CLAIRVOYANT. GIFTED CLAIRVOYANTS.
HOURS 10 TO 9. OPEN SUNDAYS.
207 W. 9TH, NEAR HILL. PHONE 64498.

PERSONAL—
LEWIS S. MORIARITY, M.P.,
Mental Analyst.
Consult him on all personal, social, business or domestic affairs. Private readings by appointments only. TELEPHONE 58606.

PERSONAL—Successful business man and woman desire partners. Personal and business advice free. Come out, get acquainted. Let me advise you. For good homes on ranches open. Income or wife write MME. GILBERT, 1011 Sunset Blvd.

PERSONAL—
PACKARD,
1920, model 3-35, less than year old; two spare tires, two spotlights, bumper, windshield, side windshields; cost seven thousand complete; need cash, must sell. Private owner. Address V, box 167, TIMES OFFICE.

PERSONAL—Bought from Mrs. G. Boothby, the Western Ave. Candy Kitchen at 4878 S. WESTERN AVE. Not responsible for debts contracted by any one but ourselves after date. MR. NEWMAN and MR. GEORGE M. McKENNIE, 2647 Romaine st.

PERSONAL—WHY NOT
learn something to entertain yourself and friends? I will teach the Greer way of fortune telling with cards in my home. Appointment only. PHONE 54108.

PERSONAL—Are you growing old and ashes? If so, and you have $2000 I can make you a splendid proposition for a good home in Hollywood. Address ER, box 152, TIMES OFFICE.

PERSONAL— NOTICE
New patriotic song just out. "Uncle Sam Can Be a Sailor, Too." For trot. THE RIVIERA MUSIC CO. OF CHICAGO is the publisher.

PERSONAL.—I will help you make your dresses. Sewing lessons on your own material, $1 per hour. Phone 10-1 to 4 daily but Sat. 116 W. 30TH ST.

PERSONAL—The most money your diamonds will b

## WANTED—HELP—Male.

### Salesmen and Solicitors.

WANTED—

SALESMEN.

IF YOU ARE AN EXPERIENCED
Storage and Ice salesman,
IF YOU HAVE A CAR,

IF YOU WANT TO CONNECT WITH one of the finest realty organizations in Los Angeles, a firm that has ethics, conscientious and personalized service to those in the city, then

WE WANT TO TALK TO YOU.

None but experienced men with highest references need apply.

Make appointment by mail or phone.

James W. Kelly,
Manager Home and Lot Department.

W. A. HEITMAN COMPANY,
Entire Ninth Floor.

Merritt Bldg. Fig. 1156, 9th and Broadway.

WANTED—

STOCK SALESMEN.

WE CAN USE A FEW HIGH-CLASS SALESMEN ON A BIG DIVIDEND-PAYING CORPORATION. OUR LEADS FURNISHED DAILY AND LIBERAL CO-OPERATION FROM THE OFFICE.

404 LAUGHLIN BLDG.

WANTED—STOCK SALESMAN
To go on to one of the largest and best jobs in Southern California. One of our men who has been on the job three weeks has turned in $46,500 worth of business in that time. Why not you? One week's pay check, two $5000 each; one of $10,000; and one of $14,000.

Those who understand selling stock can make more money on this issue than any other selling in California.

SEE J. I. SWING
211 Marsh-Strong Bldg.

WANTED—DISTRICT SALES MANAGERS.
It takes confidence and power own ability. Our proposition is right. One call and it is sold if you know it. There is no limit. If you are really a salesman, have an honest record and want a clean, high-class perfectly sound proposition to sell, here is a wonderful opportunity open. Don't bother unless you are producer. Real references required. with clean record. Only real men need apply. PHONE 67085 for appointment.

WANTED—Salesman, with car. High-class man of pleasing personality, with experience selling stocks; one who is a good mixer, to call on bonds and memberships in this city; permanent connection. Live wire; no limit to salary. The right man can make a splendid income. Commission basis. Unexcelled opportunity. Permanent position. Investment necessary. Come today. 207 SOUTH SPRING, ROOM 1, SECOND FLOOR.

WANTED — SALESMEN WITH GOOD PERSONALITY TO SELL ONE OF THE LARGEST PUBLIC UTILITY CORPORATIONS ON COAST. LIVE LEADS FURNISHED AND CO-OPERATION GIVEN. IDEAL PERMANENT CONNECTION AND OFFICE. SPLENDID OPPORTUNITY FOR ADVANCEMENT.

APPLY 325 TITLE INSURANCE BLDG.

WANTED—SALES MANAGER.
Must be able to carry stock in Los Angeles; a firm that has ethics, conscientious and personalized service to those in the city, then

WE WANT TO TALK TO YOU.

None but experienced men with highest references need apply.

Make appointment by mail or phone.

James W. Kelly,
Manager Home and Lot Department.

W. A. HEITMAN COMPANY,
Entire Ninth Floor.

Merritt Bldg. Fig. 1156, 9th and Broadway.

WANTED—

STOCK SALESMEN.

WE CAN USE A FEW HIGH-CLASS SALESMEN ON A BIG DIVIDEND-PAYING CORPORATION. OUR LEADS FURNISHED DAILY AND LIBERAL CO-OPERATION FROM THE OFFICE.

404 LAUGHLIN BLDG.

WANTED—STOCK SALESMAN
To go on to one of the largest and best jobs in Southern California. One of our men who has been on the job three weeks has turned in $46,500 worth of business in that time. Why not you? One week's pay check, two $5000 each; one of $10,000; and one of $14,000.

Those who understand selling stock can make more money on this issue than any other selling in California.

SEE J. I. SWING
211 Marsh-Strong Bldg.

WANTED—DISTRICT SALES MANAGERS.
It takes confidence and power own ability. Our proposition is right. One call and it is sold if you know it. There is no limit. If you are really a salesman, have an honest record and want a clean, high-class perfectly sound proposition to sell, here is a wonderful opportunity open. Don't bother unless you are producer. Real references required. with clean record. Only real men need apply. PHONE 67085 for appointment.

WANTED—Salesman, with car. High-class man of pleasing personality, with experience selling stocks; one who is a good mixer, to call on bonds and memberships in this city; permanent connection. Live wire; no limit to salary. The right man can make a splendid income. Commission basis. Unexcelled opportunity. Permanent position. Investment necessary. Come today. 207 SOUTH SPRING, ROOM 1, SECOND FLOOR.

WANTED — SALESMEN WITH GOOD PERSONALITY TO SELL ONE OF THE LARGEST PUBLIC UTILITY CORPORATIONS ON COAST. LIVE LEADS FURNISHED AND CO-OPERATION GIVEN. IDEAL PERMANENT CONNECTION AND OFFICE. SPLENDID OPPORTUNITY FOR ADVANCEMENT.

APPLY 325 TITLE INSURANCE BLDG.

WANTED—SALES MANAGER.
Financially responsible.

## WANTED—TO RENT.

### Houses.

## TO LET—FLATS—Furnished.

## TO LET—FLATS—Unfurnished.

## TO LET—APTS.—Furnished.

## TO LET—APTS.—Furnished.

## TO LET—HOUSES—Furnished.

## TO LET—HOUSES—Furnished.

## TO LET—HOUSES—Unfurn.

## TO LET—OR LEASE.

### Industrial and Business Property.

### Farming and Ranch Lands.

## TO LET—Flats, Apts., Houses. With Furniture for Sale.

## TO LET—OR LEASE.

### Miscellaneous.

### Stores and Shops.

## TO LET—HOUSES—Unfurn.

## TO LET—
### Country and Suburban Homes.

## TO LET—BEACH PROPERTY.

## TO LET—
### Offices and Desk Space.

## FURNITURE—HOUSEHOLD.
### GOODS—For Sale and Exchange.

## MUSICAL INSTRUMENTS.
### For Sale, Exchange, Etc.

## MUSICAL INSTRUMENTS.
### Wanted.

## MACHINERY—ALL KINDS.
### For Sale and Exchange.

## MACHINERY—ALL KINDS.
### Wanted.

## MISCELLANEOUS—For Sale.

## MISCELLANEOUS—For Sale.

FOR SALE—
SCHUMACHER PLASTERBOARD.

$40 per thousand square feet.
Seconds, one side perfect.
1st grade Wallboard, $42 per Thousand.
Plasterboard, odd lengths, $27.50 per Thous.
Remember our get-acquainted sale on PAINTS, 10% OFF.

Figure your discount on these stock items:
Standard Flat White, a gal...$2.00
White or Ivory Enamel, a qt.....80
Outside house paint, a gal...$1.60
High grade house stain .....85
Leak-proof roof paint, gal.....45
All colors kalsomine, per lb...08
ROOFING PAPER.
3-ply sanded....$1.50 per roll.
1st grade red or green slate....$3.00.
Other Building Materials at Reduced Prices.
Goods Guaranteed. Free Delivery.
Open 7 to 6 daily, including Saturday.
CANE PAINT CO.
829 E. 9th st. Phone 15822.
S.W. cor. Maple and 9th. Paid all Dec.

FOR SALE—1 OUT THE GOVERNMENT
$85. NOW $19.50.
13 OZ. 10x16 U. S. ARMY TENTS.
WHILE THEY LAST.
NEVER BEFORE. NEVER AGAIN
SPECIALS IN ARMY CLOTHING THIS WEEK.
New Army denim laundry bags .....39c
Army denim dungarees .....89c
Army mule skin shoes .....$1.95
Army pup tents .....$1.95
Khaki coats .....$1.95
O. D. Army wool shirts .....$1.25
Army khaki breeches, 2 pair .....$2.95
New army campaign hats .....$1.95
Army steel cots .....$2.95
Canvas folding cots .....$4.95
If the Army used it, we have it.
Special sale this week on tarpaulins, auto covers and Army tents. Open until 9 o'clock Saturday night. Mail orders filled.
SEE OUR LARGE DISPLAY AD8.
160-165 NORTH SPRING.
BRANCH STORE: 120 S. SPRING ST.

FOR SALE—30-gal. hot water tank, guaranteed, $4; copper coil water heaters, $7; 30-gal. combination water heater, $15; 30-gal. combination water heater, $15; barbed wire, 2c lb.; 50-gal. oil drums; used 1x2 pine, 4c ft., 6c; 1-in. bev.; 1-4 in., 7c; 1-in., 10c. Also have other sizes and new pipe, threaded and coupled, in first-class shape.
CALIFORNIA IRON & METAL CO.,
827 E. 8th st. Main 2234.

FOR SALE—
SACRIFICE, SALE PLASTER BOARD.
2,000 ft. Plaster Wall Board, $27.50 thousand while it lasts, 10,000 rolls wall paper, 3c roll; 200 rolls roof or shade roofing $1.89 roll; 1500-gal. varnish, flat white, floor paint, $2.25 gal. SAVE NOW, COME EARLY, GET YOUR CHOICE. WRITE, CALL OR PHONE for price. BDWY. 5173. FREE DELIVERY. WESTERN WHOLESALE PAINT CO., 801 San Pedro st., corner Eighth.

FOR SALE—
ELECTRIC FIXTURE SALE.
16-in. bowl, complete, any color, $8; sock ets, 35c; No. 14 wire, $1.10 hundred ft., 2 light fixtures, complete, $1.60; large assortment of bowls, tinted to match walls or wall paper. Phone Bdwy. 5174. WESTERN WHOLESALE PAINT CO., 801 San Pedro st.

FOR SALE—CASH REGISTERS.
National's, slightly used, 1917 styles, guaranteed good as new. About half price. Cash or terms. Largest stock in the west. Coles 1-cent model cheerio and coffee mills, vending machines, meat slicers. We buy, exchange or repair registers.
CASH REGISTER EXCHANGE.
Phone Pico 8207. 408 S. Los Angeles st.

FOR SALE—
ROOFING SALE.
NEW SANDED ROOFING, rolls and cement, complete, 108 ft. to roll, 1-ply, $1.39; 2-ply, $2.10; 3-ply, 2.47. Red and green slate, $3.50 sq. Tel. Bdwy. 5173. FREE DELIVERY. WESTERN WHOLESALE PAINT CO., 801 San Pedro st.

FOR SALE—
WINDOW SHADE SALE.
Any color, length or size, 36-in.x72-in., 7 colors. Else such shades made to order. Let us figure your shade order and save money. Phone Bdwy. 5173. WESTERN WHOLESALE PAINT CO., 801 San Pedro st.

FOR SALE—PAINT SPECIALS. Sherwin Williams, 45c a pound; tints, 45c per pound; colors, 35c a pound; inside varnish, $2.75 a gal.; large sponges, 25c each; interior enamel, $2.25 a gal. white, $2.75 a gal. ARENZ WARREN CO. 2121 W. Pico.

FOR SALE—Corner building, 50x100 ft. on corner Stephenson ave., 65x100, with lease to January 1 at $15 per month; can be renewed; water paid to January; good location for auto repair shop or something similar; possession at once; price $150; building and lease, $350. STEPHENSON AVE.

FOR SALE—I HAVE THE PLUMBING TRUST BEAT. PRICED TO SELL.
Will plumb and furnish 6 fixtures, standard goods (not seconds,) including combination boiler, any 5-room house, for $200. CAMPBELL PLUMBING CO., 421 E. 7th st. Main 9107. Cost you no water rent, 2½c per day.

FOR SALE—Chicken wire, 2-in. mesh, 36-in. wide; corrugated iron, 5-ft. sheets; laying boxes, made in sections of 4 and 6 each; frames and screen doors for chicken corrals; other articles; going out of business. Bargains. 1061 E. 50TH PL.

FOR SALE—
WALL PAPER SALE.
2000 rolls wall paper, 7c to 15 tapestry patterns, just striped, 55c roll up; oatmeals, 10c roll up; ingrains, 10c roll up. WESTERN WHOLESALE PAINT CO., 801 San Pedro st.

FOR SALE—Complete line of sample trunks, bags and suit cases. Trade your old trunk in on a new one. We guarantee to save you 50 per cent. PRICE'S TRUNK CO.
1417 S. Main st. Main 4479.

FOR SALE—
Complete infant's layette, all hand made and wonderful; cheap. 1242 BARABE ave., near 87th, between Main and Moneta. Or drop post card and will call.

FOR SALE—FORCED TO SELL AT ONCE
300 shares Ridge Company stock, par $1 a share, will near perfection. Must sacrifice. Liberal discount; no brokers. Call 571128.

FOR SALE—Brunswick-Balke-Collender back and front bar, 25 ft. long, mirror 15x84½; complete cigar stand and case; cost $4500; sell for $1500. Phone 57, F. S. GRAY, Oxnard.

FOR SALE—Brunswick-Balke-Collender back and front bar, 24 ft. long, mirror 15x84½; complete cigar stand and case, cost $4500; sell for $1500. Phone 57, F. S. GRAY, Oxnard.

FOR SALE—FIRE FERTILIZER.
Contains both your trees and old-fashioned lime sludge, good for heavy soil. 307 E. COLORADO st., Pasadena.

FOR SALE—Upright piano, new Victrola and records, Singer sewing machine. Must dispose of quick. Phone ROOM 808, LANKERSHIM HOTEL.

FOR SALE—
GLASS
MIRRORS
all purposes. Refacing, repairing, resilvering. Ornamental glass. Wm. Hoff San Pedro 1631.

FOR SALE—Piping material, cheap; cast iron bath tubs, $30; sinks, $6; closet combs, $2; lavatories, $3. 1011 CERES AVE. Phone 62081. Broadway 5254.

FOR SALE—Large bleached flour sacks, $1.30 doz.; unbleached, $1.00. Burlap sacks, $1.00, all guaranteed. ROSENBARTEN, 710 San Pedro st. 11474.

FOR SALE—Late style cash register, with penny key; visible detail strip, oak finish, fine condition; cheap for cash. 577757. 7101 SANTA FE AVE.

FOR SALE—Tents of all kinds and weights, a good second-hand carpet and a tent that is a tent. Call or phone DOWNIE BROS., Inc., 644 San Pedro st. Bdwy. 2169. 644-50.

FOR SALE—Plumbing supplies, bath tubs, laundry trays, extra toilet seats, stoves, machinery, etc. Prices reasonable. NOAH'S ARK, 600 E. First.

FOR SALE—New and used lumber, all sizes; board and dimension, redwood and pine at service prices. Blanchie, 4300 Inyo st. 40-foot trusses, $200. 830 MAY.

FOR SALE—BRUNO'S VATURM CLEANERS; $1 A WEEK, ALSO OTHER MAKES, BARGAINS FOR CASH. 3703 S. VERMONT. WEST 1874.

FOR SALE—No. 3-A Humphrey automatic water heater, new, never been used. Will sell for $30. 4f ter trees.
Call HOLLYWOOD 1583.

FOR SALE—Shotcases, soda fountains, new and second 2nd-hand. WESTERN SHOWCASE & FIXTURE CO., 816-820 S. Los Angeles st. Main 9144.

FOR SALE—Gas ranges repaired and enameled; chimney sweeping, furnace work; guaranteed. CAMPBELL GOULD. 16371.

FOR SALE—Diamond ring, dainty suit, complete with pump in good condition. Address V. box 8, TIMES OFFICE.

FOR SALE—Cash or terms.
Used store and counter fixtures.
L. C. FORD, 321 E. Ninth st. 62253

FOR SALE — GAS RANGES, LOW PRICES. ALL MAKES REPAIRED. LANGLEY'S RANGE WORKS. 2701 S. VERMONT. 72379.

FOR SALE—Rig for garden hose, cut price. GALLAGHER. 1840 S. Figueroa.

FOR SALE—Camping beds, tables, stools, chairs. Factory prices. 1240 Central ave.

FOR SALE—4 new Vitrolite tables, at cost. CARPENTER'S LUNCH, 239 W. Seventh.

FOR SALE—Baby stroller, English baby buggy, Reasonable. SOUTH 5450.

FOR SALE—Rare antique tabletop. Address box 270, TIMES OFFICE.

FOR SALE—3 2ND-HAND TRUNKS CHEAP. WARDROBE TRUNK $25. 317 S. HILL.

FOR SALE—SAFES, NEW AND USED. Will buy or trade. SHFALY SAFE CO., 212 S. Hill.

## Typewriters and Supplies.

FOR RENT—
Late style Underwood, Remington, L. C. Smith and Royal typewriters $4 per month. 3 months for $9. Other makes $2 per month and up.
We carry a large line of rebuilt Underwood, L. C. Smith, Royal and Remington typewriters for sale, $40 and up. Some other makes of typewriters $15 and up.
TYPEWRITER INSPECTION CO.
603 Delta Bldg. 426 S. Spring st.
Phones: Main 8288. Pico 10367.

FOR SALE—ROYALTY TYPEWRITERS.
SOLD RENTED REPAIRED.
Rental machines, 3 months $6 and up.
SPECIAL RATES TO STUDENTS.
First rental paid applies on any machine purchased. Our FACTORY REBUILT machines are sold with the same GUARANTEE as new machines.
AMERICAN WRITING MACHINE CO.
Phone 26050. 216 S. Spring. Phone 10415.

FOR SALE—Underwood typewriter, back spacer, latest model. Also Todd check-writer. Also office desk. 1047 E. GRAND.

FOR SALE—All makes sold, rented, repaired. Guaranteed rebuilt machines. WEBER & RANDERS, 211 Mercantile Pl. Phone 64228.

## MISCELLANEOUS—For Sale.

### Office and Store Equipment.

FOR SALE—
LATEST MODEL MULTIGRAPH, AUTOMATIC FEED, PRACTICALLY NEW, CHEAP. SEE MR. HARVIS, 501 I. W. HELLMAN BLDG. TELEPHONE 60597.

FOR SALE—
Soda fountain, showcases, refrigerator cases and fixtures for all kinds of stores; used or new.
WESTERN SHOWCASE & FIXTURE CO.,
925-35 E. 31st st.
Near Central ave.

FOR SALE—Removal Sale. Nearly new Y & E. library bureau, Shaw-Walker, Browne-Morse, art metal, Van Dorn wood and steel files, also large stock desk, tables, chairs, at bargains. THE DESK EXCHANGE, 400 S. Los Angeles st.

FOR SALE—
Used showcases, store, office and restaurant fixtures. WHITING STORE FIX. CO., 412 S. 9th st. Main 4479.

WANTED—Office desk and chair, heavy roll top golden oak, 60-in. Must be good condition, price reasonable. Address D, box 402, TIMES BRANCH.

FOR SALE—See Mr. Koepal for bargains in used office equipment at L. A. DESK CO., 344 S. Hill st. 60001.

FOR SALE — showcases, cash registers, scales, safes, counters, stools and chairs. CAL. STORE FIXTURE CO., 840 S. L. A. ST.

FOR SALE—Cheap. Liquid soda fountain and cigar case. RILEY, Room 9 City Hall, Long Beach.

FOR SALE—Used showcases and general store fixtures. HUDSON SHOWCASE AND FIXTURE CO., 818 S. L. A. st. Ph. 16806.

FOR SALE—New and used office furniture at big discount. WESTERN OFFICE FURNITURE CO., 754 S. Olive.

FOR SALE—ARCHITECT FILING CABINET, 4 GLOBE-WERNICKE, 5 SECTIONS. 848 S. MAIN. PICO 2878.

FOR SALE—When it is office equipment bought, sold, exchanged, see HANGN DESK CO., 642 S. Spring. 62716.

FOR SALE—Butcher's refrigerator, display case, meat blocks, we manufacture. 949 E. First.

FOR SALE—New flat-top desk, cheap. 1147 SANTEE. 16949.

FOR SALE—Nineteen typewriter, brand new, sacrifice. 217 STORY BLDG.

FOR SALE—Fireproof office safe, good as new. 402 S. LOS ANGELES ST.

### Sewing Machines.

FOR SALE—
WE HAVE A FEW LEFT OF THE SECOND-HAND, STANDARD-MAKE SEWING MACHINES THAT WERE ON SALE LAST WEEK AT THE SAME PRICE. ONE OR TWO BOX TOPS AND THE BALANCE HIGH-GRADE DROPHEAD, ALL REBUILT MACHINES GUARANTEED FOR ONE YEAR. TERMS IF YOU WISH.

SINGER DROPHEAD.....$27.50
WHITE DROPHEAD.....$27.50

BROOKS SEWING MACHINE CO.,
818 SOUTH BROADWAY.

FOR SALE—New and used sewing machines on payments of $2 mo. 75 per cent discount off list price, new Singer and White machines; the 1921 model Singer, White, Free, Home and New Home machines at cut prices on terms; $5 mo. 2nd-hand machines $7 and up. We rent all makes of machines, including the electric, by the week or month. NEW METHOD SEWING MACH. CO. 827 Spring. Main 1718. 11410.

FOR SALE—Like new, Singer portable electric sewing machine, only used 2 times, guaranteed. $100 if sold at once. 1224 Phone Wilshire 5798. 6th st. car.

TO LET—All makes sewing machines, including the portable electric, by the week or month. NEW METHOD SEWING MACH. CO. 827 Spring. Main 1718. 11410.

FOR SALE—I repair all makes of sewing machines, why pay big money? Phone MR. HALE. 62606.

TO LET—All makes sewing machines by the week or month. NEW METHOD SEWING MACH. CO., 827 S. Hill. Phone Bdwy. 5173.

FOR SALE—Sewing machine, rented by week or month. $10 allowed if purchased. SINGER SEWING MACHINE CO., 206 Mercantile Place. Phone 62745.

FOR SALE—Singer 66 in fine condition, $35. Singer 27, very cheap. 718 W. 6TH ST.

FOR SALE—DROPHEADS FROM $22.50 UP. SINGER, 821 S. HILL. 92.

FOR SALE—Singer 66, $40. Renting and repairing. 353 S. HILL. 62306.

### Printing and Office Supplies.

FOR SALE—Card printing outfit, latest model, fine shape, bargain. $225. 310 TEMPLE ST. 16268. Call and see.

### Clothing, Furs, Etc.

FOR SALE—Ladies' and misses' dresses, latest styles. Unique Mfrs. samples at wholesale prices. No dealers or alterations. Room 305 6TH and Broadway. Story Bldg.

FOR SALE—FRIDAY AND SATURDAY, SOME HIGH CLASS DRESSES, SUITS AND COATS, ALSO HUDSON SEAL COATETTE AND 14 YEAR OLD GIRLS' CLOTHES, VERY CHEAP. 23648.

FOR SALE—New pair of brown and tan Oxfords, size 6½. PHONE 23065, Apt. 9, before 10 a.m.

FOR SALE—Three lady's suits, black poplin, blue serge, fancy mixed. 1427½ E. 4TH.

FOR SALE—BATHING SUITS SALE. VIENNA ART SHOP, 823 south Hill.

### Lumber and Building Materials.

FOR SALE—Very cheap; all kinds of lumber, doors and windows; corner Echo Park ave. and Bunker Hill. WILSHIRE 6439.

### Agricultural Implements.

FOR SALE—AGRICULTURAL IMPLEMENTS. Visit our bargain floor. Many sample and remnant tools, less than half price. Garden cultivators, new, $2.95. Terms or cash. ARNOTT & CO., INC.
112 to 118 S. Los Angeles st.

FOR SALE—18-H.P. Yuba tractor, in first-class condition, reasonable. VER. 2760.

### Jewelry, Diamonds, Watches.

FOR SALE—Diamonds and diamond jewelry, all kinds and all sizes, at about 50 per cent less than elsewhere. To convince yourself, come up or call up at LESSER'S, 403 Guarantee Bldg., 5th and Broadway, 4th floor, upstairs. 11524.

FOR SALE—One of the greatest bargains I have ever had to offer, a platinum Swiftsure bracelet set with 41 blue-white diamonds, costing originally $1060. Will sacrifice for $250. See this at 601 Title Guarantee Bldg. M. WEINSTEIN.

FOR SALE—How does this strike you? A 3-8 carat blue white diamond for $90. A mounting. See this at 601 TITLE GUARANTEE BLDG. M. WEINSTEIN.

FOR SALE—The biggest bargain of the year. A blue-white 1½-carat diamond for $100, mounting included. See this at 601 Title Guarantee Bldg. M. WEINSTEIN.

FOR SALE—2-carat perfect solitaire, $975. Miss RUSSELL, 705 Pacific Finance Bldg.

FOR SALE—KUSEL sells diamonds for less. 308-7 STIMSON BLDG., Third and Spring.

## WANTED—Miscellaneous.

WANTED—BOOKS BOUGHT.
Highest prices paid for fiction, history, encyclopedias, medical, law, sets of books, files of Sunsets, old books of every description. HOSMER BOOK CO., 333 S. Main st. Phone Main 1858, 19808. Broadway 1858, Pico 314.

WANTED—Camping beds, tables, stools, chairs. Factory prices. 1240 Central ave.

WANTED—4 new Vitrolite tables, at cost. CARPENTER'S LUNCH, 239 W. Seventh.

WANTED—Baby stroller, English baby buggy, Reasonable. SOUTH 5450.

WANTED—Rare antique tabletop. Address box 270, TIMES OFFICE.

WANTED—3 2ND-HAND TRUNKS CHEAP. WARDROBE TRUNK $25. 317 S. HILL.

WANTED—SAFES, NEW AND USED. Will buy or trade. SHFALY SAFE CO., 212 S. Hill.

WANTED—BOOKS BOUGHT.
Auto calls to make cash offer.
DAWSON'S BOOK SHOP, 518 S. Hill. 62356.

WANTED—Furs. We pay cash or sell them for you. Bring them in. MARKWELL & CO., 200 Citizens' National Bank Bldg., 5th and Spring st.

WANTED—COPPER FRONT PATH RIGHT for clothing, tools, firearms, saddles furniture, Main 8700. 714 E. 57th. Will call.

WANTED—Boat for overboard motor, must be at shape. Also overboard motor. Address D, box 407, TIMES BRANCH.

WANTED—To buy small store fixtures for grocery and meat market; cash register, etc. MARKET, 64138.

WANTED—A second-hand safe. Call MR. CORBETT, corner.

WANTED — Set of Lenox china, private party. Address E, box 504, TIMES BRANCH.

WANTED—Fixtures and ready sales for sale. 2302 S. VERMONT. West 4500.

WANTED—cash paid for former cash. 753 SAN PEDRO ST. Main 1168.

## WANTED—Miscellaneous.

### Discarded Clothes.

WANTED—TOP PRICES PAID FOR MEN'S AND LADIES' USED CLOTHING AND FURS. WE NEED SUPPLY FOR 4 OF THE LARGEST USED CLOTHING STORES IN L. A. PRIVATE AUTO SERVICE. 2 MEN'S STORES, 852½ S. SPRING, AND 148 E. 7TH. TWO LADIES' STORES, 204 W. 8TH AND 127 E. 7TH. CALL COHEN, 62899 OR PICO 634.

WANTED—
THE OHIO MISFIT
PAYS FROM $10 TO $30
FOR YOUR USED SUIT.
CALL BROADWAY 2220.

WANTED—Top prices paid ladies', men's used clothing. Will call anywhere. 61483.

WANTED—Highest prices paid for used clothing. Call anywhere. 120 E. 8TH. 66409.

WANTED—Highest prices paid ladies', men's used clothing. Call anywhere. BOTTLE 1028.

### Diamonds and Jewelry.

WANTED— —DIAMONDS
DO NOT SELL UNTIL YOU SEE ME.
(THERE IS A REASON.)
DIAMONDS AND JEWELRY—CANNOT GET ENOUGH.
Must buy from DEALERS and BROKERS SELL ME YOURS—GET HIGHEST PRICES. Private rooms. 14 years in same building.
306-7 Stimson Bldg., 3rd and Spring. 63208.

WANTED—SELL ME YOUR DIAMONDS FOR SPOT CASH.
POSITIVELY PAY THE HIGHEST PRICES. ALL BUSINESS STRICTLY CONFIDENTIAL. THEO. J. HINDIN.
203 UNION OIL BLDG., 7TH AND SPRING. 215 W. 7TH ST. PHONE 66119.

WANTED—DIAMONDS, WHEN DISPOSING of yours see me and get full cash value. J. C. FERGUSON.
206-7 HAAS BLDG., 210 W. 7TH ST.

WANTED—To buy diamonds or jewelry $10,000.
Highest Prices Paid.
E. C. BINGAMAN.
812 H. W. Hellman Bldg., 4th and Spring

WANTED—Diamonds, pearls, gold, silverware and other valuables. Top prices paid.
HARRY LOEB & COMPANY.
Suite 300 Citizens' National Bank Bldg., Corner Fifth and Spring sts. Phone 15792.

WANTED—DIAMONDS AND DIAMOND JEWELRY BOUGHT. CASH VALUE FOR YOUR DIAMONDS GUARANTEED. A. RACK & CO., 607 TITLE GUAR. BTH AND BDWY. 19275.

WANTED—SELL ME YOUR DIAGONS FOR HIGHEST CASH PRICE OBTAINABLE. M. WEINSTEIN, SUITE 601 TITLE GUARANTEE BLDG., 5TH AND BROADWAY.

WANTED—Will buy your diamonds and diamond jewelry. Come up or call up LESSER'S, 403 Title Guarantee Bldg., 5th and Broadway, 4th floor, upstairs. 11524.

WANTED—For cash, diamonds, diamonds, also jewelry, watches, silverware, jewelry, antiques, dental gold, foil value paid. PALACE GEM JEWELRY CO., 459½ S. Hill.

WANTED—Diamonds and jewelry bought for cash. Bring your diamonds to me. A. C. BAUER, 403 Story Bldg., 257 S. Spring. 11268.

WANTED—Diamonds, gold, silver, platinum, antiques, etc. CROUCH COMPANY, 222-4 W. 4th st. Established 1895.

WANTED—SELL YOUR DIAMONDS TO T. HUMPHREYS JEWELRY CO., 616 SOUTH BROADWAY.

## SWAPS—All Sorts.

FOR EXCHANGE—Fine residence lot 52x257, 731 Bernal ave., worth $1,500, will exchange for late model Buick. F. A. HENDERSON, Hotel Balboa.

FOR EXCHANGE—Late model Chalmers auto, cord tires. Want lot. 16056. 307 S. FLOWER.

FOR EXCHANGE—Lot 50x217, on corner of Compton and Short ave., will trade for car. SOUTH 2647.

FOR TRADE—Clear lot, Los Angeles, for Ford or Dodge. 300 PAY BLDG.

FOR EXCHANGE—A very rare old violin, for what? $40 & GRAND. Lessons given.

## AUTOMOBILES, Etc.—Miscins.

NOTICE— —NOTICE

SPECIAL BARGAINS.

STEARNS, 1921 MODEL.

FOUR-PASSENGER. CAN'T TELL FROM NEW. ONLY RUN 3000 MILES. CONDITION GUARANTEED PERFECT. BIG REDUCTION ON PRICE. EXTEND OUR CLEAN-UP SALE ON USED CARS. TERMS.

STEARNS, 1921 ROADSTER.

ONLY RUN 700 MILES. CAN'T TELL FROM NEW CAR. LOTS OF EQUIPMENT. BIG REDUCTION IN PRICE. ALL USED CARS MUST BE SOLD THIS MONTH.

STEARNS, 1920 MODEL.

FIVE-PASSENGER. LOTS OF EQUIPMENT. CONDITION GUARANTEED PERFECT. OUR STOCK OF USED CARS HAVE BEEN CUT TO MOVE THEM QUICKLY. TERMS.

STEARNS, 1920 MODEL.

SEVEN-PASSENGER. LOOKS LIKE NEW. PLENTY OF EQUIPMENT. CONDITION GUARANTEED. OUR STOCK OF USED CARS CUT BELOW MARKET. LOTS OF BARGAINS. TERMS.

MAXWELL, 1920 MODEL.

FIVE-PASSENGER. CAN'T TELL FROM NEW. FIVE OVERSIZE TIRES. THE BEST BUY IN TOWN. $700. TERMS.

HUDSON, SEVEN-PASSENGER.

1918 MODEL. LOTS OF EQUIPMENT. A-1 CONDITION. AT LOW PRICE. OUR USED CAR SALE. ALL BARGAINS.

CADILLAC, 1917 MODEL SEDAN.

GOOD RUBBER. FINE MECHANICALLY. BEING A REAL BARGAIN AT $1650. TERMS. WILL TRADE.

LYNN C. BUXTON,
1100 S. FIGUEROA.

BUICK— —BUICK

WHY NOT
Buy a Buick, either touring, roadster or inclosed, from the
NEW
Used Car Department
of the
HOWARD AUTOMOBILE CO.,
Largest Distributors of Automobiles in the World.
1136 S. OLIVE ST. PHONE 11533.
Open Evenings and Sundays.

CHEVROLETS—
1921 F.B. touring, like new .....$1195
1920 490 touring, 7300 miles.....$1150
1920 490 touring .....$1095
1919 490 touring .....$995
1917 touring .....$395
FORDS.
1918 touring, many extras .....$315
1917 Roadster, like new .....$295
Cole 8, perfect, a beauty.....$1550
Terms Arranged.
MANUAL ARTS MOTOR CO.,
Authorized Chevrolet Agency.
4100 S. Vermont ave. 295668.
—SPECIALS—
1920 Oakland 6 touring .....$775
1918 Chevrolet 490 touring .....$265
1919 Ford touring, black for str.....$340
1917 Ford delivery, guaranteed .....$245
1917 Buick six tour., special top .....$600
1915 Dodge touring .....$375
1919 Olds ten truck .....$675
1914 Marion coupe .....$475
ALBERTSON MOTOR COMPANY,
Dodge Brothers Motor Cars,
Sixteenth and Figueroa.

BUICKS— —BUICKS

1920 roadster, splendid condition.
1918 5-passenger 6, very low price.
1920 5-passenger, like new car.
1915 5-passenger 6-37, very cheap.
1914 5-passenger 6-25, your own price.
The above cars are some of F. B. Miller's renewed Buicks, so you cannot go wrong on any of them. Terms. 250 W. PICO.

W. H. COOK'S GUARANTEED CARS.
1920 BUICK TOURING.
1920 DODGE ROADSTER.
1920 STEPHENS 6 ROADSTER.
1920 STUDEBAKER TOURING.
1918 DODGE TOURING.
1919 HUDSON TOURING.
1918 HUDSON SPEEDSTER.
1918 HUDSON SPEEDSTER.
W. H. COOK, 1009 S. Olive St. Open evenings

1920 BUICK 6, 7-pass., cord tires.....$1175
1917 PACKARD Twin-six chassmp.....$2150
1920 Chandler, 7-p., 5 cord tires.....$1375
1920 Buick 6, 5-pass., like new.....$1275
1918 Overland 90, 5-pass.....$395
1918 Dodge, new top, motor A1.....$695
1917 Dodge, 5-pass., like new .....$650
Easy terms. Brokerage. Phone 67042.
MAYTORENA BROS., 1026 E. Olive.

BOBY, MEHLE & CO., 1142 S. Olive. Pico 1909.
1919 Buick, touring, $1175.
1917 Buick, touring, $925.
1920 Hudson coupe, $2475.
1918 Overland 90, 5-pass., $595.
1918 Dodge, new top, motor A1, $695.
1917 Studebaker touring, $350.
Easy terms. Brokerage. Phone 67042.

CASH—TERMS—TRADE. NO BROKERAGE.
1920 HUDSON, Royal Coach.
1918 BUICK, 6 Roster.
1919 OVERLAND 90 touring.
1918 STUDEBAKER 6, touring.
1915 CADILLAC 8, 7-pass.
1919 CHEVROLET 490 delivery.
JOHN BALK,
908 S. Olive Phone 62374.
Want to buy good light cars for cash.

REDUCED PRICES. USED CARS.
18 Dodge tr., $620. 1921 Ford rdstr.
19 Chandler chummy, $1250. 1920 Dodge rd.
Hudson roadster, 4-door Dodge sedan.
21 Maxwell coupe; 20 Buick tour.
Many cars to choose from.
961 S. OLIVE. Phone Olive 61294.

DUNHAM for FORDS.

1917 CHASSIS, shock abs., SNAP.
Authorized FORD AGENCY. 1250-60 W. 7th.

BIG BARGAINS IN FORDS.
1917 DELIVERY, open body .....$275
1917 TOURING .....$245
1919 RDSTR., starter .....$440
HEINIE AUTO SALES CO., 1918 S. Main.
Authorized Ford Service.

1917-1917 Ford, just overhauled and painted, new tires. Bargain for quick sale. Phone VERMONT 1715, after 6 p.m.

1918 Ford, 5-pass. 19 Lawood, spare tire, good condition. Terms. MR. HAYDEN, 570470.

## AUTOMOBILES, Etc.—Miscins.

NOTICE— —NOTICE

ANNOUNCEMENT

EXTRAORDINARY.

THE HOWARD AUTOMOBILE CO.

FIRST ANNUAL

CLEARANCE SALE.

WE HAVE ON HAND A STOCK OF USED CARS THAT CANNOT BE SURPASSED IN THE CITY FOR APPEARANCE AND ROADABILITY. OVER 100 CARS TO CHOOSE FROM AND OF ALL THE POPULAR MAKES AND MODELS, SUCH AS

BUICKS
CHANDLERS
STUDEBAKERS
DODGES
HUDSONS
MAXWELLS
OVERLANDS
CADILLACS
SAXONS
FORDS
AND MANY OTHERS.

PRICES ON ALL OUR CARS HAVE BEEN REDUCED TO THE QUICK AND THE DISCRIMINATING BUYER WHO PURCHASES A USED CAR FROM US NOW WILL HAVE NO CAUSE TO REGRET IT, AS THE HOWARD AUTO COMPANY HAS A REPUTATION AND A NAME THAT SHALL NOT BE JEOPARDIZED.

COME AND PICK OUT YOUR CAR TODAY. WE WILL DEMONSTRATE AND GIVE YOU EASY TERMS.

HOWARD AUTOMOBILE CO.,
LARGEST DISTRIBUTORS OF AUTOMOBILES IN THE WORLD.
1136 SOUTH OLIVE ST. 11533.
OPEN EVENINGS.

CHEVROLET CHEVROLET
$798.52
DELIVERED IN LOS ANGELES.
This is the new price of the 1921 Chevrolet 4-90 model.
It is now common knowledge the famous 4-cyl. touring car is the present low price representa the highest buy in the light car field.
You can now buy a good used Chevrolet at an astonishingly low price and on terms you can afford. We charge no interest or brokerage. We will not take one penny over the present stock. It is enough to say that we have the most complete stock of properly conditioned Chevrolet used cars in Los Angeles. Buy yours from the firm that makes it.
CHEVROLET FACTORY BRANCH.
New and Used Cars.
Open Sunday, 11th and Olive. Open Sunday.

PAIGES—

1921 Larchmont 6-66, sport model.
1921 Lakewood 6-66, seven-passenger.
1920 Larchmont, sport model.
1920 seven-passenger, special top.
1920 sport model, custom built.
1920 fire-passenger.
1918 fire-passenger.
We have a complete line of refinished and guaranteed Paiges, priced to sell, and will take trades.
PAIGE USED CAR DEPT.,
1354 S. Figueroa.

BIG reduction on all used cars.
1917 National 12, $150 down, bal. 2 yrs.
1916 Cadillac 8, $150 down, bal. 2 yrs.
1918 Ford touring, $225 down.
1921 Overland coupe, like new.
1918 Stude 6, $225 down.
1919 Hudson speed, many extras, $1250.
L. N. SMITH, 943 S. Grand. 63560.
Always open.

USED Dodge Brothers motor cars.
We are NOT offering a sale or overstocked, but have Dodge Brothers motor cars to offer at wonderful prices consistent with honest value; our prices range from $315 to $1100. Let us show you our stock before making your final decision.
ALBERTSON MOTOR COMPANY,
Dodge Brothers Motor Cars,
Sixteenth and Figueroa.

FORD TOURING AND ROADSTER. A COMPLETE line each car GUARANTEED 3 MONTHS, SAME service and guarantee as on NEW CAR. $50, $75 and $100 DOWN, bal. $25 per month. FORD CARS EXCLUSIVELY.
MORAN & McMENAMY, 1424 S. Main st.

FORD FORD FORD
1920—TOURING—1920
New paint. Guaranteed.
CLARK & COBERLY,
2219 W. Pico. West 6072.
AUTHORIZED FORD DEALERS.

W. H. COOK'S Guaranteed Hudsons.
1919 Hudson 4-pass. speedster.
1918 Hudson 4-pass. speedster.
1917 Hudson 4-pass. speedster.
Terms. No brokerage. Guaranteed.
W. H. COOK, 1009 S. Olive st. 64503.

BUICK—
Famous Little Six, early 1917, California top, plate glass, 5 new tires; mechanically perfect. Must sell at once. Can be seen at 828 S. Wall st. MR. ORTEGA. Room 215.

WE clean 'em. Try us. We re-dye Burbank tops clean and take spots out of upholstery without removing from car and do it right at reasonable prices. COOPER DYE WORKS, 1369 W. Washington. West 8715.

BARGAINERS.
IN GOOD USED CARS
PROMPT DELIVERY ON
USED CHEVROLETS.
MANUAL ARTS MOTOR CO.,
4100 S. Vermont ave. 295668.

CENTRAL GARAGE
TELEPHONE YOUR SUNDAY ADS TO THE TIMES FRIDAY OR EARLY SATURDAY. PHONES PICO 100, 10099.

STUTZ "Bearcat," model "G," '19, excellent paint, tires, top, upholstery, etc. Address F, box 45, TIMES OFFICE.

PIERCE-ARROW, 6-38, $650. STARTER, ELECTRIC LIGHTS, NEW TOP AND PAINT. 132 W. 37TH. 23727.

BARGAIN Hunter, show me $550 cash and drive away my model N Hupmobile today. Need money badly. Hurry. OWNER, 59048.

FOR SALE—
Private owned consigned cars.
CORNWALL, 128 W. Pico st. Pico 2178.
GUARANTEED used Fords, $100 down.
E. ANGLIN, 1328 S. MAIN ST.

TO LET—AUTOMOBILE SALESROOM. CALL 1797 W. 7TH ST.

## AUTOMOBILES, Etc.—Miscins.

NOTICE— —NOTICE

NOW!

IS THE TIME TO BUY YOUR USED CAR FROM THE

HOWARD AUTOMOBILE CO.,
1323 S. FLOWER ST.

WE HAVE THE BEST REBUILT CARS THAT IS POSSIBLE TO SECURE IN THE CITY. WE HAVE THE FOLLOWING GOOD BUYS TO SELECT FROM:

BUICKS ALL MODELS
CADILLAC
COLE 8
ANDERSON
DODGES
CHANDLERS
OVERLANDS
STUDEBAKERS
FORDS
OLDSMOBILES
SCRIPPS-BOOTHS
PAIGE
HUDSON
PEERLESS
GARDNER
LIBERTY
OAKLAND

THESE CARS ARE ALL IN GOOD MECHANICAL CONDITION; COME AND PICK OUT YOUR CAR TODAY; WE WILL DEMONSTRATE AND GIVE YOU EASY TERMS.

HOWARD AUTOMOBILE CO.,
BUICK DISTRIBUTORS,
1323 S. FLOWER ST.
PHONES MAIN 9040 OR 60009.

NOTICE— —NOTICE

EXCELLENT BUYS THIS WEEK.

Buick touring, 1921, nearly new.
Buick sedan, model E-50, 7-passenger.
Buick coupe, Model E-48, a beauty.
Dodge touring, 1921, run 600 miles.
Dodge roadster, late model, beautiful condition.
Stutz "Bearcat" roadster, mechanically perfect, finish new.
Columbia, latest sport model roadster.
Ford, 1921, sedan and coupe, run very little.

Reasonable terms extended.
No Brokerage.
Open Sundays and evenings until 9:30.
JOHN T. DYE,
624 W. Pico st.

TWO REAL BARGAINS.
1917 Franklin roadster, series 9, ready to go.
1917 Stearns, 4-pass. Some buy.
See these cars and have us quote the prices before you decide on a car, as they are both real buys.
1058 S. FLOWER ST.

BIG FORD
SALE WEEK.
SAVE MONEY ON USED FORDS.
We are selling our complete stock of used Ford cars in all models at cost. Very easy terms.
FAHY-ATTERBURY COMPANY,
Authorized Ford Dealers,
60079. 1042 S. Grand ave. Bdwy. 1500.
$50 DOWN, several good light cars, fine condition. 400 E. 7TH ST. 16172.

### Touring Cars for Sale.

CHANDLER TOURING.
LATEST MODEL.
Has only been driven a few thousand miles; original finish like new; excellent tires. A car that has just been nicely broken in and ready for service. $1400. Easy

Los Angeles Daily Times

## AUTOMOBILES, Etc.—Miscins.

### Trucks and Delivery Cars.

TWO MORE BARGAINS
THIS WEEK ONLY.

GARFORD 5-ton dump truck, with 4-yard steel body. Wood hydraulic hoist, driven mid. 5210 miles; excellent condition; $1200 will handle this bargain; balance easy. Chance of a lifetime.

GARFORD 2-ton chassis, with cab and windshield, in excellent condition.

GARFORD MOTOR TRUCK CO., INC.
1431 S. Los Angeles st.
Phone Main 3383.

NOTICE— Notice.

Trucks.

Cheapest prices and best values in city.

We will trade anything you have for a truck.

Come in, make your own terms.

Open Sunday 8-1.

FREEMAN A. McKENZIE,
1205 So. Olive st.

USED TRUCK BARGAINS—

We have almost all makes and sizes of used trucks. Come and take your pick at unheard of prices. They are going fast. Get yours.

MACK INTERNATIONAL
MOTOR TRUCK CORPORATION,
1629 East 7th. Bdwy. 2089 or 10486.

MUST SELL AT ONCE, MY THREE-QUARTER-TON MONOMINEE TRUCK AT $250, DUE TO SICKNESS. CAN PROVE TO YOU THAT IT IS IN NEED OF CONDITION. TRUCK LOT 2 WITH

W. C. BINGHAM,
1203 SO. OLIVE ST.

TRUCK BUYERS, ATTENTION!
We are disposing of seven dandies; mostly nineteen twenties; from one to three and half-ton capacity. All ready to go. Come in and make us an offer. We will accept trade-ins. To responsible parties,

Make Your Own Terms.

GARY SOUTH COAST AGENCY, INC.
1207 S. HILL ST. PHONE 61020.

REBUILT TRUCKS GUARANTEED.
Kelly 3½-ton, 1920; Sterling-Harford 3½-ton; Signal 1¼, $475; Republic 3½, $1450; Moreland 5-ton, $2500; Ford 1-ton, $495; White 3½, $1250; Federal 5-ton, G.M.C. 1-ton, $650. Vim 1½, $450; Giant 2½, $750; Moreland 2-ton, $750; International $1500; Winther 3½-ton. HAMILTON AUTO WKS. 3500 South Main.

1915 OLDS ECONOMY TRUCK, $375.
Ton capacity. Excellent cord tires, good motor and body. Investigate this truck; $250 below the market.
ALLEGHENY MOTOR COMPANY,
Dodge Brothers Motor Cars.
Sixteenth and Figueroa.

1920 INDIANA DUMP TRUCK.
With 4-yard body, this truck is in the best of shape and is the best buy in the city. $700 will handle this; but quick action is necessary.
Call West 6932 after 6 o'clock and ask for MR. HOYT.

FOR SALE—One-ton International; 2-ton International and 1 Ford truck. All in excellent condition. Will demonstrate under any conditions. Prices and terms reasonable. See R. O. VIXTRUM, care International Harvester Co.

FORD DELIVERY—Complete, excellent tires, special brakes, panel body; this car is an exceptional buy. $225, terms or trade. Phone 6th-side 435. Mr. Smith, Glendale Ford Dealer.

"SERVES YOU RIGHT."

A STEAL—
1920 3½-ton Indiana, in A1 shape, $2500; 1920 dump truck can be used for either dump or flat rock.
Call West 6932 after 6 o'clock and ask for MR. HOYT.

MAKE me an offer on my 1920 1½-ton Moreland truck. Run less than 500 miles. Lots of extras. Is guaranteed to look like, and run better than $4300. Call DUNSMITH, South 5112 for demonstration.

DUNHAM for FORDS.

1917 PANEL DELIVERY, $165.
Authorized FORD AGENCY. 1250-60 W. 7th.

1919 OLDSMOBILE, overhauled and newly painted. Bargain. Cash or terms. 1190 S. OLIVE ST.

DODGE laundry or bakery delivery car. Will paint to suit. This is a new body. HOOPER BODY SHOP, 5714 South Main.

FOR SALE — I have a late 1919 two-ton truck, good condition, at very low price. Will sell on terms to suit. Phone 57144, South.

CHEVROLET 4-90 delivery, brand new. Immediate delivery. $250 down, balance easy. $703 E. 17TH ST., Fitz.

### Tractors and Trailers.

TRAILERS, 3 and 4 wheelers, reasonable. Special $40 trailers now on display. Value close $50. ROTH & VENGARICK, 12 25 E. 16th st. Broadway 4040. 6290.

TRAILERS for sale or rent, 2 or 4 wheels, new and seconds, all sizes. PIKE AUTO & TRAILER WORKS, 1922 S. Main st.

FOR SALE—Good 2-wheel camping or commercial trailer. A bargain. $25. Call evenings. 904 HOLLY ST.

SEE ME LAST. WEBER AUTO AND TRAILER WORKS. 688 N. Spring st.

TRAILERS to rent. TRAILERS! AUTO TRAILER CO., 1322 Central ave.

### Automobiles for Exchange.

CANADIAN Keeton touring car. Wire wheels. Delco lighting and starting, new battery, motor just overhauled; new tires and paint. A real car. $250 cash or trade for lot or equity. Also have Ford speedster with good top, shock absorbers. Master 6 tube set and other extras. Evenings and Saturday, 511 ROSEBERRY AVE., Huntington Park, near Florence and Alameda.

FOR EXCHANGE—1916 7-passenger Overland, cost $2575. Good tires and new battery. Will trade for touring car or roadster. Must be in good condition. Submit what you have to offer. Address S, box 124, TIMES OFFICE.

FOR EXCHANGE—
High-grade used automobiles to exchange for mortgages, trust deeds or real estate. L. A. PRATT, with
GARLAND GARAGE,
524 W. Pico st.

FOR EXCHANGE—Country property, clear, or equity for 5 or 7-passenger car worth from $1000 to $2500. car not older than 1917 model. Address Box 127, TIMES OFFICE.

FOR SALE—Or Exchange: Late Ford Sedan, for my equity in classy dolled-up Model T. Value $1350. 560 N. HILL. Pico 3335.

HAYNES touring, A-1 condition. Trade for Ford touring car, roadster, contract. Call FRANK, Holly 2455.

WANTED—Ford coupe, will trade fine lot for $150, clear, Santa Monica location. A. WIGHT, Kiowa and Westgate ave., Westgate.

FOR EXCHANGE—Buick 6, first-class late model for first-class bungalow or lot in Wilshire. Phone WEST 6987.

WANTED—Automobile for furniture of 7-room house. Rent $700. Rent $25. 720 GARLAND AVE.

SWAP late model popular car, what have you? 5450 HOLLYWOOD BLVD. 599704.

### Automobiles Wanted.

TOURING CARS WANTED—
We pay cash for all late model touring cars, bring them to us. 1918 to 1921 models.
528-530 Los Angeles st. Phone 62572.
HIGHEST CASH PRICE PAID NOW.

WANTED—DODGE TOUR. OR SEDAN—
Have $100 to $500 CASH and $600 beautiful walnut elec. phonograph, including 100 selections; also $250 ivory bedroom set. Go to 2000 blk. on Brooklyn, turn north to 622 BRITANNIA.

I WANT 20 AUTOMOBILES.
Cash waiting, no delay, highest prices. See me sure before you sell.
C. G. STOPHLET, 10565 S. Olive. 63511

We want to sell your used car. Drive it to 1039 S. Olive st. We do not charge you for selling it. We will get you all your car is worth. 1039 S. OLIVE. Mr. Thomas

WANTED—50 buyers and 50 sellers to meet every Sunday all day at the Savoy Auto Park, 6th and Grand. Accommodations for 600 cars.

WANTED—Late Ford. Prefer enclosed. Have new modern cottage, worth $3500. Priced $2950. Give terms. Quick action required. Owner, 1006 N. GRAND AVE.

TO BUY FORD TOURING CAR, 1920. DODGE TOURING CAR, 1920. WILL PAY HIGH CASH. 2126 S. MAIN ST. SOUTH 2084.

WANTED—DUDEBAKER'S LATE MODELS ONLY; BEST CASH PRICES GIVEN NOW. 1028 W. WASHINGTON. WEST 3479.

WILL PAY FOUR CASH for any make or model of car that is needing repairs. Don't delay. Don't care about looks. 4761 MONETA ave. Phone Main 9040.

WANTED—For cash, 1920 Dodge, Buicks, at once. 1006 N. GRAND.

W. H. COOK, 1006 S. Olive st.

CASH WANTED—
AGE AND CONDITION NO OBJECT.
PHONE MAIN 1707. EVENINGS WEST 218.

WANTED—Late model touring car, will pay cash. Call 1444 12TH AVE.

### Automobiles for Sale.

CANADIAN Keeton touring car. Wire wheels. Delco lighting and starting, new battery, motor just overhauled; new tires and paint. A real car. $250 cash or trade for lot or equity. Also have Ford speedster with good top, shock absorbers. Master 6 tube set and other extras. Evenings and Saturday, 511 ROSEBERRY AVE., Huntington Park, near Florence and Alameda.

WE SELL, exchange, repair and rent all makes of cars. Open evenings and Sunday. 1918 S. MAIN. Pico 3232.

GO ANYWHERE, any time, Ty-ann Buick 5. Owner drives. Long trips or long time solicited. 24001.

NEW 5 and 7-passenger cars; expert drivers; snow city and country; $1.50 per hour and up. PHONE 64510; nights, LIN. 2909. OWNER driving. Will rent car reasonable. Address E, box 309, TIMES BRANCH.

FOR HIRE—Ford sedan, competent woman driver. TELEPHONE 597027.

1920 7-PASS. Chandler, owner driving, $1.50 per hr., Bates st. trips. 288749.

WILL drive our new 5-pass. car, $1.25 per hour. SOUTH 6884.

NEW model Ford touring and closed cars, reasonable rates. PHONE 53709.

1919 7-PASSENGER Buick, lady driver, $1.50 per hr. Call 1444 12th ave. Phone 24478.

MR. BEERS drives his large new 5-pass. car for $1.50 per hour. Phone BDWY. 940.

BRAND NEW 1921 7-pass. Buick; lady driver $1.40 per hour, rates. 50. 7152 J.

NEW OAKLAND drivers by the day anywhere. Both enclosed. WIL. 0596.

FOR HIRE—Light Buick 6, careful driver, $1.50 per hour. Phone 24478. JACK.

CLASSY 7-pass. Hudson, any time, anywhere. $1.50 per hour. Phone 24478. JACK.

FOR HIRE—$1.50 per hour, nifty Buick, competent lady driver. PHONE 20804.

### Automobile Tires.

50 USED, reg. red tires, 30x3½, $1.50 to $2.50 ea. 8 mo. guar. Tubes, $1. Fine stone, 30x3½, $13.95 complete line Fisk tires and tubes. COLUMBIA GARAGE CO., 1400 S. Main.

Have a few good slightly used popular sized tires, which we are selling real cheap. 1339 S. GOWER ST. at 7th. Phone 10132.

TIRES & BATTERIES ON EASY PAYMENTS
CREDIT TIRE CO., 220 W. 9th. Bdwy. 681.

TIRES! TIRES! TIRES!
AUTO WRECKERS. 1450 Central ave.

TIRES FROM WRECKED CARS
For sale cheap. 1911 S. MAIN STREET.

### Accessories, Parts, Equipment.

WE INSTALL ANGELUS SIDE WINDOW FRIEZE. SPECIAL TAILORED FOR YOUR CAR.
ANGELUS WING CO., 2128 S. MAIN ST.

NOTICE ACME WRECKING CO
BIG REDUCTION ON WRECKED AUTOMOBILES FOR REMOVAL.
1154-56 S. MAIN ST. L. A. CAL.

CURD autos and trucks, repaired, sold and exchanged. SUPPLY CO., 1100 S. Broadway. PLACE. 1121 S. L. A. W. Broadway 7242

FOR SALE—New Cadillac 4 top, clean. Apply grocery, FREMONT AND MEDFORD.

### Bodies, Beds, Seat-backs.

NEED a Ford body bolster?
See the Moline hardwood body before buying. New Ford truck stake body, with cab complete, $225. Ford truck stake body, with cab complete, $225. Ford Model T, $22.75, ten styles. No waiting; will install immediately.
MOLINE MOLINE PLOW COMPANY,
320 E. First st.

NEWLY BUILT BODIES FOR SALE—
1 light express, for chassis, $100.
1 covered delivery for tour. chassis, $125.
1 open delivery for tour. chassis, $150.
Bodies built to order and stock.
3122 S. MAIN. Phone South 1909.

TRUCK AND DELIVERY BODIES to order. Get our prices before buying. HOOPER BODY SHOP, 5714 South Main.

DODGE laundry or bakery delivery car. Will paint to suit. This is a new body. HOOPER BODY SHOP, 5714 South Main.

WE BUILD BODIES TO SUIT THE FINANCING BOARD OF YOUR AUTO CO. 317 CENTRAL AVE. Pico 617.

FOR SALE—Ford touring car body, cow, cheap. Call 1444 12TH AVE.

### Auto Repairing.

DO your cylinders pump oil and foul your plugs? Stop it! Our method guaranteed all makes of cars. Expert mechanics only repairing. We specialize on Dodge and Ford motors. WRIGHT & RHOADES, 1006 San Pedro st. 16016. Call on and Sun., 62260.

### Auto Painting, Top Work.

ENGLISH coach painters will paint your car cheaply in your own garage. Estimate free. SANDERS & DYER, 7 66th st.

AUTO painting, quick method, 48-hour service. Prices right. 1790 W. JEFFERSON.

### Garages. Auto Storage.

FOR SALE—Garage or suitable auto repair shop, long lease. Located 715 E. FIRST ST. Call or phone 63503.

### Airplanes and Equipment.

AIRPLANE wanted. Will trade auto and cash. Call 600 E. 7TH. 16172.

## MOTORCYCLES, BICYCLES.

CLEARANCE SALE ON MOTORCYCLES
Until June 10th we are offering any number reliable, guaranteed machines for $45, $50, $75, $100, $125, $150, $200. Indians, Thors, Merkels, as late as 1918 models. Pico 2835. Repair specialists. Columbus bicycle, coaster brake, spring frame. Bargain $15. 4273 S. HOOVER.

## HORSES, MULES, CATTLE, &c.

### For Sale, Exchange, Wanted.

### For Sale.

FOR SALE—
Fine pure bred Duroc gilts, weaning age. Also some corn fattening pigs.
EFFANELL DUROC RANCH,
Montowia.
Or call at 310 Jasmine ave., Monrovia.

FOR RENT—Mules, any number you want; also a complete grading outfit; Inquire PETER L. FERRY, 614 S. Acacia ave., Glendale. Phone Glendale 426-J.

FOR SALE—High grade Utah Holstein, fresh and springer cows; heifers; GLOBE STOCK FARMS, opposite Burr Dairy Farm, Hobart. 41073. Bdwy. 3088.

FOR SALE—Young Holstein Jersey, 3½ gallons, fresh, T.B. tested, cheap. VERMONT 37596.

FOR SALE—Dark brown mare, about 10 yrs., 900 lbs., spring wagon, harness, all. $75. ROBERTSON, 251 Hill.

FOR RENT with buying privilege, good work horses and mules, any size, any price. 110 S. INDIANA ST.

FOR SALE — 900 head cattle, high-grade cows, calves, steers, in carload lots or more. 3100 SECURITY BLDG. Pico 2000.

FOR SALE—1 Jersey and 1 Holstein cow. Good milkers. Call Ave. 2, near Market st., Lawndale. 22d Hill. Fitz 62901.

FOR SALE—Horses, mules; all ranch stock; 8 miles north of Calabasas, on State highway. E. H. DANSPEYER.

FOR SALE OR EXCHANGE—All or part 300 thoroughbred Angora goats. 502 CENTRAL BLDG. Phone Garvanza 402.

FOR SALE—Cheap, 70 tons barley hay, cut, stacked and damaged by the late rain. Apply on owner's place, 8811 WESTERN AVE.

FOR SALE—Two fine cows, one Guernsey and one Holstein. GARVANZA 1079.

FOR SALE—If you want a horse or cow to move, call PICO 417. 639 E. 7th st.

### Wanted.

WANTED—100 horses, mules, cattle, to pasture; near L. A. Not hills. MOOR, 1815 Third ave. Phone 71826.

## POULTRY AND PET STOCK.

### For Sale, Exchange, Wanted.

### Poultry and Poultry Supplies.

WANTED—All kinds of poultry, will pay highest market price. Will call anywhere. WESTERN POULTRY CO., 2016 E. Seventh st. 63236.

FOR SALE — THOROUGHBRED S. C. R. I. R. CHICKS, day old, 17½c; $15 per hundred. Phone 24-F-4, Glendale. 714 N. ELLIOTT PL. 8 1698, one block south Sunset and Occidental.

FOR SALE—12 Plymouth Rock hens, one rooster, 9 Rhode Island Red hens, 1 rooster, all for $75 if taken today. 1616 WATERLOO.

WANTED—Poultry, top prices, fair anywhere. CENTRAL POULTRY EXCHANGE, 2200 Central. 65 4461.

## HOUSES—For Sale.

The following subdivisions will enable Times readers to more quickly locate the houses they want to buy.

### Miscellaneous.

[Includes houses in all sections of Los Angeles.]

### West and Northwest.

[Includes all west of Main street, Jefferson street to Santa Monica Boulevard—Wilshire, Westlake, West Adams, Pico Heights, etc.]

### South and Southwest.

[Includes all south of Jefferson street and west of Alameda—Vermont Square, Manual Arts, Angeles Mesa, Goodyear District, etc.]

### East and Southeast.

[Includes all east of Alameda street and south of Mission Road—Boyle Heights, etc.]

### North and Northeast.

[All north of Mission Road and Elysian Park—Highland Park, Garvanza, Glassell Park, East Los Angeles, etc.]

### Furnished Houses.

[Includes Furnished Residences For Sale in all parts of Los Angeles.]

### Miscellaneous.

FOR SALE— ABSOLUTE SACRIFICE.
FORECLOSURE SALE.
WINDSOR SQUARE'S GREATEST BARGAIN.
542 S. IRVING BLVD.
The Finest Street in Windsor Square.

Why vacillate, when you can purchase one of the finest homes in our highest restricted district that could not be reproduced under $45,000, at practically your price.

Come out and see it. Tell us what it is worth to you. Make a bona fide offer. You may be the lucky purchaser. 12 rooms, solid mahogany doors throughout. The entrance hall (open staircase), living-room and library are finished in solid mahogany. The dining-room is paneled up six feet in solid mahogany. Beautiful light, airy sunroom. Wonderful large breakfast-room. The appointed kitchen. Maid's room and bath. Four large, airy master bedrooms. Sleeping porch and sewing rooms upstairs, with two elegant bathrooms and two showers. Walls throughout the house are decorated in oil.

Large lot 100x170, beautifully landscaped with large shrubbery, wonderful roses. Big pond, sprinkling system installed, etc. All the above has to be sold immediately. See Mr. McCARTHY on premises or call WILSHIRE 4473; evenings, HOLLY 5196. Office 319 S. Western ave.

FOR SALE—
A PRELIMINARY ANNOUNCEMENT.

Work will soon begin on the building of Centinela Avenue, from Redondo Blvd., a short distance south of Algeles Mesa, and will extend through to Venice.

This splendid new boulevard will open up a wonderful undeveloped territory. As our property faces this boulevard, and is only a block from the Hawthorne and Inglewood car line, it will prove to be ideal home and business property.

THIS NEW TRACT WILL SOON BE OPENED.

Streets are being graded, lots staked and we are building cozy 4-room houses to sell at $1450, $1500 and $1600, $50 down, on monthly payments as low as $25. Sightly lots averaging 50x200 on terms as low as $10 per month.

Tract Office is open now at Centinela Avenue and Redondo Blvd.

For particulars see agents at Tract Office, or at our Main Office.

LOS ANGELES INVESTMENT COMPANY,
OWNERS & BUILDERS,
315 S. Hill st. & Broadway. 60127.
Main 5647.

FOR SALE—
A WONDERFUL HOME.

Located in Gramercy Park, in Berkeley Square section, 11-room house, all hardwood floors, two fireplaces, built-in features, 2 baths, and shower bath, corner lot, 80x150, fine location. Open for inspection this property will go quickly. No obligation. Immediate possession.

$18,000.
REDUCED FROM $21,000.

Must sacrifice for quick sale. Owner leaves city immediately. Beautiful Wilshire residence at Windsor Square. Large grounds, beautiful shrubs, 10 large rooms, 3 tiled baths. This practically new home is one of the most attractive in the entire city. Bank appraisals now are $23,000. Call early for appointment if want a real buy. Mr. Boswell, Wil. 1464; evenings, Wil. 2217.

FRANK MELINE COMPANY,
REALTORS, BUILDERS, 5 OFFICES,
WILSHIRE BLVD. AT VERMONT.

FOR SALE—NORTH WILSHIRE SECTION.
A BEAUTIFUL 2-ROOM BUNGALOW.
PRICE REDUCED TO $7400.
Located on one of the best improved streets in the section. A most artistic home of pleasing architecture and design. Living-room extending across entire front of house. Nice dining-room with French doors, most artistic breakfast-room, imported wall hangings, expensive fixtures in fact, a home that will please the most critical. Has all the latest modern improvements, large lot, garage, drive, flowers, room, lawn, etc. Mr. Maxwell, with EDWARD® AND WILDEY COMPANY, 544 S. Western avenue. Phone Wilshire 7358.

FOR SALE—OPEN FOR INSPECTION.
512 N. NEW HAMPSHIRE.

$6800—
This is a wonderfully located 6-room bungalow, on high ground. Lawn and fruit trees. 2 bedrooms, hardwood floors, automatic water heater, 2 sheds, garage, car line. Close to State University. This means quick sale. Terms.
HEINSEN & BRADBURN,
515 N. WESTERN AVE. 560787.
FOR RENT.

LOTS $500, $9 MONTHLY.
TEMPORARY HOMES PERMITTED.

Fine garden soil, near school and cars. Main st. or Vermont ave. tract. (Only ten lots.)
RATTERREE INVESTMENT COMPANY,
204 Black Bldg. Bdwy. 5770.
FOR SALE— $13,500.

CAN YOU RESIST TEMPTATION?
Only $2500 Cash Required.

To purchase a $23,500 N.E. corner, 72-ft. frontage, Spanish stucco home, with Dutch colonial, 10 rooms, 2 baths, a terrible sacrifice; must be sold this week. Phone Wilshire 4475. ROLAND BOLGIANO.

FOR SALE—
BEAUTIFUL ST. ANDREWS PLACE HOME.

$11,500 buys a most attractive 2-story Spanish home, 6 rooms, 2 baths, basement, basement, gas furnace, instantaneous hot water heater. Double garage. A wonderful home at a price that is right. $1,500 cash, balance $60 per month. Only $5000 cash required. Phone Wilshire 4475. ROLAND BOLGIANO, 315 S. Western ave.

FOR SALE— ONLY $1000 DOWN.
NOT on 110th street either.
A 6-room bungalow with 3 or 4 bedrooms, close to grammar and high schools, car lines, library, stores and park. What's unusual about this home is yourself. 50x150 lot, garage, trees, etc.
Call Mr. Eastman, with
AVERILL-WETHERILL CO., INC.
728 S. Olive st. Realtors. Broadway 6043.

FOR SALE— BY OWNER.
$4000. IMMEDIATE POSS. $1000 DOWN.

First-class, modern, five large rooms and sleeping porch. Perfect condition. Near car lines and school. Price $4000 for quick sale. ALLEN CROSAN, 252 N. Pac. Blvd., Huntington Park.

FOR SALE—New, WILSHIRE HOLLYWOOD. FINE, 5-ROOM, JUST BEING COMPLETED. $4850—5-rm. colonial, fine buy.
$5250—6-rm. colonial, fine buy.
$7000—Holly., central part, 6-rm. colonial.
$9250—Wilshire, 6 rms., 4 style bungalows.
$10,500—6 rms., 2 baths, 4 style bungalows.
A. B. SILVER CO.
63162 Main 9000. Bank Bldg.

FOR SALE—$5200, 6-room bungalow, $500. A rare chance to secure a swell 6-room bungalow, fine location, close to Vermont, sta., car line; hardwood floors, 2 bedrooms and den, pretty lawn, double garage; $1000 cash, balance like rent. PHONE 12994, or West 6078 evenings.

FOR SALE—3-room bungalow near Santa Monica Blvd. 4 blk. of car. Mod. new and in splendid condition. Terms, $1000 for quick sale, only $4750, with only $1500 cash, bal. easy terms. If interested in a genuine bargain call at 1152 S. VINE ST. PHONE H. M. BARTH, OWNER, FOR PRICE AND TERMS; OFFICE, 6077 SUNSET BLVD.

FOR SALE—$2575.
3 rooms and sleeping porch, 2-car garage. Cement driveway, cut Hollywood way. New plumbing and house newly decorated. Lot 50x150. $1000 cash, balance $25 per mo. Owner, 608 N. ORANGE DR.

FOR SALE—An forced to sell my bungalow 5 rooms and two sleeping porches, complete, attractive and well built, 2 blocks from car, fares cast, and has bearing fruit trees, berry bushes, chicken house and garden spots.
Price $7000. E. L. MELVILLE. 580349

FOR SALE—By owner, hilltop home, 6 rooms, sleeping porch, 2 lots, 2 garages, fruit and shade trees, Magnificent view. 20 minutes from center of city. No near neighbors. address E, box 483, TIMES BRANCH.

FOR SALE—Best buy in Arlington Hts., 6-room bungalow, all modern conveniences, garage, cement cellar, hardwood floors, $9000, $1000 will handle. Phone WEST 3127.

FOR SALE—Suitable for duplex, 9-room house, good repair, excellent new side stucco; a snap at $7500; only $1000 to handle. Shown by appointment. Inquire 1834 W. ADAMS. Phone 42256.

FOR SALE—New Windsor Square, near Wilshire Country Club; 6-room house, latest in every detail, garage, cement walk, only $11,300, at 408 N. EL CENTRO. Phone 61401.

FOR SALE—$5800, 6-room bungalow, 2 bedrooms, breakfast-room, east front, lot 80x 120, 1207 Hope st., near 37th st. Andrews, Melrose; to see it call Mr. Perkins, with FRANK R. BROOKS, Wellton, 244 E. Washington ave. Phone 561783 or 567985.

FOR SALE— BY OWNER.
BETWEEN WASHINGTON AND PICO.
$7500—Modern bungalow, tiled bath, kitchen sink, French breakfast-room. Everything first-class. Substantially built. Fine residential street near Crenshaw Blvd. High ground. Must be seen to be appreciated.
WILLIAMS,
Corner Washington and 8th avenue.

FOR SALE—Modern 5-room bungalow in Windsor Heights subdivision, one block from Wilshire Chihuahua. Plaster interior, three bedrooms, double garage, lawn and shrubs. Tile bath with full porcelain tub, built-in kitchen cabinet. Fireplace, tile mantel in living-room. A complete modern home in an exclusive district. Owner can be seen between 10 and 4, or phone HOLLYWOOD 1177. 236 N. ES Centro Ave.

FOR SALE—By owner, new 5-room bungalow, front and back screened porch, many conveniences, good garden, flowers. $2450. Called East on Manual Arts car, 3 blocks within few days. 1500 KULL ST.; first house on left of Eagle Rock ave. Garvanza car stops at door.

FOR SALE—By owner, a real bargain, 2-story home of 8 rooms and sleeping porch, in fine condition throughout, with every modern convenience. Now garage; 1 block from 42nd street and Broadway. Ceiling East and will sell for $8000 terms. Furniture all new, can be had at 50 cents on the dollar. Call at 4305 W. 42ND ST. Phone KENSINGTON ROAD. Phone Broadway 2688.

FOR SALE—Bungalow, $6950.
Beautiful 6-room bung., hardwood floors, every built-in feature, very fine bath-room fixtures, cement basement and porches, garage, stone mantel and porch, all lights, large rooms, garage. $950 down, but like rent. Call at 6041 2nd ave. Grand ave. car. or see W. T. CHAPIN, 623 S. BROADWAY.

FOR SALE—Modern 6-room house, garage, lot 40x120. ALSO 2 lots, 40x120; easy terms. T. L. CHAPIN, 123 S. Broadway.

FOR SALE—5-rm. bungalow, garage, lot 35x 145. $2750. 1345 CAMPBELL AVE.

FOR SALE—To trade—California house on lot 50x148. Inquire 1020 E. 29TH ST.

### North and Northeast.

FOR SALE— THE BEST BUY
IN HIGHLAND PARK.
ABOVE THE FOG.

6-room house, hardwood floors throughout. Nicely painted and papered. Large screen sleep. cab. Comp. fixtures. Lot 54x120. $5700. GARVANZA 1228. $1000 cash. Bal. easy terms.

FOR SALE — 5-room bungalow, new; tiled bath, sleeping porch, garage, lawn, fenced, select neighborhood, near school, close to Eagle Rock City, car. 3445 MACEO ST. Phone CITY 6-1834 W. 42ND ST. 599404.

FOR SALE—410 W. AVE. 56 is for sale. One of the most complete and attractive 6-room bungalows in the Highland Park district, at an extremely low price. Owner, Wilshire 3046.

### Furnished Houses.

FOR SALE—Beautiful 7-room furnished bungalow on W. 53rd st., near Vermont. $7000. $2000 down. Call at 1159 W. 54TH ST. $1500 worth new furniture.

FOR SALE—To be furnished, 5 rooms and bath. Apply 5738 3RD AVE. Charles H. Tarr.

## HOLLYWOOD—

### For Sale, Exchange, Wanted, To Let.

FOR SALE—Hollywood way, small 3-unit court, $4500. $2000 cash, $100 extra for furniture. Income $1440 month. Best buy in city. GEORGE E. SPAIN, 2361 Sunset Blvd. Wil. 4813.

TO LET—Furnished, 4-room duplex, with sleeping porch, north of Hollywood Blvd. Holly. 1884. 1½ blocks car.

FOR SALE—Quick action necessary, $6,000 or Lowest best offer. Income $1100 month. Best buy in city. GEORGE E. SPAIN, 2361 Sunset Blvd. Wil. 4813.

FOR SALE—We have some excellent bargains in modern bungalows, $5000 to $7500. Will finance your bungalow. Echo Park district. GORTWIN 809 Echo Park. Wil. 2834.

FOR SALE—Few desirable $1000 lots, will finance your bungalow. Echo Park district. GORTWIN 809 Echo Park. Wil. 2834.

FOR SALE—13-room house, garage for 3 cars, cement walks, drive, fine; worth $16,000; owner wants $13,500. 5767 ST. ETHELDRED PL.

FOR SALE—Desirable home, nine rooms, 1629 Gramercy. Price $15,000. Tel. 72210.

### South and Southwest.

FOR SALE—Modern 7-room bungalow, hardwood floors throughout, beamed living-room, shrubbery and palm trees; will be shown by appointment; 4710 CIMARRON, Var. 4650. Close to Grand ave. car line. Price $7800. Terms.

FOR SALE—$4500. $1100 cash.
BUILT BY ARCHITECT FOR HOME.
Colonial bungalow, 5 large rooms, all h.w. floors, beautiful buffet and mantel garage. Close car and schools. WHITE & SWANSEY, 1146 W. Santa Barbara ave. 26522.

FOR SALE—7 ROOMS AT $6500.
All hardwood floors, furnace, garage, cement drive, newly painted outside and in; 10 bearing fruit trees. By owner, 1757 W. 47TH. N.E. corner st. Andrews.

FOR SALE—Modern 6-room house, garage, lot 40x120. $4250. $1250; easy terms. 1425 S. HUNTINGTON DRIVE.

FOR SALE—Modern 2-story home, hardwood floors throughout, tile bath with shower. A real home; near 41st and Second ave. for $7500 cash. 4342 Second ave. Phone Adams 1530.

FOR SALE—Real bargain. 6-room bungalow 2 bedrooms and sleeping porch, hardwood floors, garage and fruit trees, $4750; $1000 cash, balance like rent. PHONE 12994, or West 6078 evenings.

FOR SALE—By owner, 3-room bungalow near Monica Blvd. 4 blk. of car. Mod. new and in splendid condition. Terms, $1000 for quick sale, only $4750, with only $1500 cash, bal. easy terms. If interested in a genuine bargain call at 1152 S. VINE ST. PHONE H. M. BARTH, OWNER, FOR PRICE AND TERMS; OFFICE, 6077 SUNSET BLVD.

FOR SALE—HOLLYWOOD BUNGALOW HALF-BLOCK CHARMING NEW 5-ROOM BUNGALOW
Charming new 5-room bungalow—all hardwood floors. Every modern improvement. Must sell. Only $6500. Any reasonable terms. Phone PICO 2934.

FOR SALE—Must sell my new colonial bungalow, Nice location. Garage, cement walks, 5 rooms and tile bath. Easy monthly payments. $5500, balance like rent. Call MAIN 9846, after 6 p.m. 5794 41st.

FOR SALE—Beautiful 5 rms. and bath stucco bungalow, all furn., garage, everything brand new; hardwood floors and only $500 down. 7214 MONETA.

FOR SALE—Arlington Heights, absolute bargain, $5000; worth $12,000. 8-room 2-story home, well built, splendid condition, double garage. OWNER, 73506 or 62452.

FOR SALE—
IN SOUTH PASADENA.
5-room bungalow. Oak floors. Built-in features. $5811.

FOR SALE—Beautiful 6-rm. bungalow. Hdw. firs. throughout. All built-in features. Garage. Bargain at $6500; only $1000 cash. 61282.

FOR SALE—REAL ESTATE MEN, NOTICE!
I have desirable offices for real estate business. Long lease, good location. See MR. TURNER, 794 S. Olive. Main 4455.

FOR SALE—Don't pay rent. Will sell 2-story house cheaper than what rent will cost. Price $5500, cash or terms. Inquire MR. BROOKS, 1145 S. Adams. WEST 1408.

FOR SALE—$400 down, bal. easy, gets swell 6-rm. all mod. bungalow on beautiful level lot, fronting 2 paved streets. 1 blk. from Broadway car. $750, easy terms. MR. FORT. Wis. 248.

FOR SALE—Three new cottages, only $5500; worth $9000 each. $1000 down, $30 monthly. ALAMEDA BLDG. CO. 11262.

FOR SALE—Tent house on large lot, 15 min. from Broadway, $750, easy terms. MR. FORT. Wis. 248.

FOR SALE—Modern 5-room bungalow, fireplace, garage, lot 50x150. $4250. $1250; easy terms. 1425 S. HUNTINGTON DRIVE.

FOR SALE—Modern 6-room bungalow, fireplace, garage, lot 50x150. $4750. $1500

## HOLLYWOOD—
### For Sale, Exchange, Wanted, To Let.

FOR SALE—
**6 ROOMS, 2 BATHS, $12,500.**

Close to Third and Western ave. Owing to death of wife owner will sell beautiful home in heart of Wilshire, all large rooms, two master bedrooms; excellent floors, electrical outlets every room, finish and decorations the best; basement, furnace, fine yard; price is very below cost. Call or phone.
THE MORARRY CO.,
649 S. WESTERN AVE. Holly 4809

FOR SALE—
DO YOU WANT A HOME?
4-ROOM new colonial modern, $2750.
5 rooms, modern, $4750.
7 5-room, strictly modern stucco, $5250.
7 rooms, 3 bedrooms; to handle, $10600. Double bungalows, $9800 and up.
Restricted and unrestricted lots, $900 up. These listings in Hollywood, ready for your inspection. Our autos at your service. CARL COFFMAN REALTY CO., 4580 Melrose ave. West end of Hollstrope Drive car line. 567054.

FOR SALE—$500, first payment, just off of Sunset Blvd.
A five-room bungalow, in good condition, on a large improved lot, with garage. Room for a second bungalow.
Convenient in every way. Living-rooms large, two bedrooms, best plumbing, good light, all best materials. Only $4850, with $1500 first payment. 577485; 578022. NORTON & BUNCH, 6508 Hollywood Blvd.

FOR SALE—
MUST GET SETTLED AT ONCE.
Want best buy in 8-room house in Hollywood. North of Sunset, 2 baths, 4 bedrooms to $15,000 or $18,000; ½ or all cash. Do not bother unless you have a bargain for cash. Owners only. Phone 579848.

TO LET—4-room lower flat on Vine st., right at Hollywood blvd., suitable for one people. Beautifully finished. Owner, 4320 SUNSET BLVD. 568724.

FOR SALE—THE BEST SNAPS IN HOLLY BLVD. FRONTAGES.
55x165, $225 per ft., ½ cash, corner.
101x150, $200 per ft., ¼ cash.
271x147, $225 per ft., ⅓ cash.
and others, some good ground leases.
MR. SCHARTZ, 577825. E. CLARKE COMER, 6522 Holly Blvd. Gran. 1153.

FOR SALE—Section for $8000. 1167 N. Alexandria ave., 6-room new modern stucco bungalow, tiled bath and drain board, breakfast-room, hardwood floors throughout; automatic water heater; heating system; garage, etc. Half cash will handle. Principals only. Phone 66063. 327 W. 2ND ST., or 1214 W. 37TH.

FOR SALE—WEST HOLLYWOOD.
UNRESTRICTED HIGH RENT DIST.
Best location for bungalow court, duplex or four-flat apt. 294x134.
Will divide into lots 50x134, $3500 each, easily worth $6000.
Will consider Hollywood bungalow as part payment.
SUNSET BLVD. 57148 or 578014.

FOR SALE—LOTS
50x150, West Hollywood ..... $1900
60x125, above boulevard ..... $4100
50x200, Sunset blvd ..... $15,000
220x450, Sunset blvd ..... $36,500
These are priced right. See
Holly 5570. 5459 Hollywood blvd. 59494

FOR SALE—EASE ON CHOICE located three 8-room bungalow on Whitley Heights at reduced rental. Price, $12,500.
S. CLARK PATCHIN,
1648 Cahuenga.

FOR SALE—Foothill lot, 102 feet street frontage; north of Hollywood High School district, wonderful view, mountain and ocean; must sell if sold this week. Call owner, HOLLY 4251.

TO LET—Hollywood, furnished new three-room flat, $75. 7171 Hollywood blvd. Gran. 1153.

FOR SALE—By owner, 10-rm. double living flat; $7500. 2086 N. Vermont.

FOR SALE—Well built bungalow and store, $2500. 1162 N. VERMONT. 594461.

## GLENDALE—
### For Sale, Exchange, Wanted, To Let.

FOR SALE — 7-ROOM HOUSE in 300 block on Orange, the finest residential street in Glendale. Bathroom just built-in; hot water heat, rooms all extra large, basement fine concrete, everything up to date; concrete garage. Fine assortment full-bearing fruit trees, shrubs, lot 50x185 to alley. 1 block from Brand Blvd. car line and high school. The extraordinary feature about this property is the price of $9,000, very easy terms. This is a snap for the home seeker.
J. F. STANFORD,
113½ S. Brand. Glendale 1940.

TO LET—8-room lower flat on Vine st., right at Hollywood blvd., suitable for one people. Beautifully finished. Owner, 4320 SUNSET BLVD. 568724.

FOR SALE—THE BEST SNAPS IN HOLLY BLVD. FRONTAGES.
55x165, $225 per ft., ⅓ cash, corner.
101x150, $200 per ft., ¼ cash.
271x147, $225 per ft., ⅓ cash.
and others, some good ground leases.
MR. SCHARTZ, 577825. E. CLARKE COMER, 6522 Holly Blvd. Gran. 1153.

FOR SALE—Section for $8000. 1167 N. Alexandria ave., 6-room new modern stucco bungalow, tiled bath and drain board, breakfast-room, hardwood floors throughout; automatic water heater; heating system; garage, etc. Half cash will handle. Principals only. Phone 66063. 327 W. 2ND ST., or 1214 W. 37TH.

FOR SALE—WEST HOLLYWOOD.
UNRESTRICTED HIGH RENT DIST.
Best location for bungalow court, duplex or four-flat apt. 294x134.
Will divide into lots 50x134, $3500 each, easily worth $6000.
Will consider Hollywood bungalow as part payment.
SUNSET BLVD. 57148 or 578014.

FOR SALE—LOTS
50x150, West Hollywood ..... $1900
60x125, above boulevard ..... $4100
50x200, Sunset blvd ..... $15,000
220x450, Sunset blvd ..... $36,500
These are priced right. See
Holly 5570. 5459 Hollywood blvd. 59494

FOR SALE—EASE ON CHOICE located three 8-room bungalow on Whitley Heights at reduced rental. Price, $12,500.
S. CLARK PATCHIN,
1648 Cahuenga.

FOR SALE—Foothill lot, 102 feet street frontage; north of Hollywood High School district, wonderful view, mountain and ocean; must sell if sold this week. Call owner, HOLLY 4251.

TO LET—Hollywood, furnished new three-room flat, $75. 7171 Hollywood blvd. Gran. 1153.

FOR SALE—By owner, 10-rm. double living flat; $7500. 2086 N. Vermont.

FOR SALE—Well built bungalow and store, $2500. 1162 N. VERMONT. 594461.

## PASADENA—
### For Sale, Exchange, Wanted, To Let.

FOR SALE—Bungalow court lot, Pasadena. The finest lot for 10 bungalows, 6 garages, size 300x300, on North Marengo Blvd., only short distance from Colorado st. A large 15-room house can be wrecked; lot enough for all. Price reduced from $13,000 to $10,500. Mtge. $4000. Build and sell each bungalow; chance of a lifetime for builder. FRANK C. PLATT, Owner, 178 E. Colorado st., Pasadena.
FOR SALE—A new five-room cottage, beautiful east front, fine location, one block from car. Over 20 varieties of fruit and berries, fine place for poultry. Lot 60x170. Owner at residence, 615 MOUND AVE., South Pasadena. $4250. Easy payments.

FOR SALE—
BIGGEST BARGAIN IN PASADENA.
Close-in beautiful 6-room modern bungalow with garage. Only 2 blocks from business district. $3500 all cash, from owner. Owner on premises Friday afternoon, 145 MARY ST.
FOR SALE—Fine well-built, four-square, 8-room, 2-story house; 4 bedrooms, splendid location. Lot 50x150. Large number of fruit trees; $9000, mortgage $3500. 1128 FREMONT AVE., South Pasadena. 351478.

## CITY LOTS and Lands for Sale.

FOR SALE—
OCCIDENTAL COLLEGE DISTRICT
and
BEAUTIFUL TORK VALLEY.
Temporary Homes Permitted.
Large corner lots, $25 cash and $10 first payment balance monthly to suit.
ALSO
¼ acre to 5 acres, $300 and up. With or without city improvements.
Wonderful soil, fine schools, 5c car fare, 25 minutes' ride.
Take Eagle Rock City car north on Broadway, get off at tract office, Occidental Col lege. By auto—cut San Fernando Road to Verdugo Road, then to tract office at car line crossing on Verdugo Road.
WESLEY ROBERTS CO.,
Phone Cativanga 2138 or 79590

FOR SALE—
BUY NOW AND BUILD
Large lots, 50x120, $750, with all improvements in and paid for; water, light and gas. Located in southwest on 5c car line by book.
Close to school and churches.
We are making special terms to those that build. Come out today.
Our office open every day until dark
GEO. B. PECK & CO., OWNER.
96th and Vermont

FOR SALE—
ATTENTION
Client writes us from St. Louis to sell his property at best price.
MONROE AVE., 96x140.
47TH AVE., NEAR 39TH, 40x140.
50TH ST. NEAR MONROE AV., 50x125.
One or all at a bargain.
HOWARD W. DAVIS CO.,
Vermont 924. Realtors 4505 Moneta ave.

FOR SALE—
50x150—$3000 up.
New Hampshire, Catalina, Berendo.
First to Beverly blvd.
All Improvements.
WOOD & BEERY, Agents for
Col. J. B. Lankershim, Owner.
126 W. Third st. Phone 60188.
Tract office. Phone Wilshire 904.

FOR SALE—
HAWTHORNE OIL LOTS
FORTUNE IN THESE LOTS.
$800—$250 CASH.
1-4 ACRE ADJOINING BIG GAS GUSHER.
FREE EXCURSION AND LUNCH EVERY MORNING AT 10:30.
BARTEAUX-CHIVERS-IBBETSON CO.,
627 SOUTH OLIVE STREET.

FOR SALE—Willow, S. of Wilshire, lot 80x160, Price $2150.
Manchester, 11th st. car line; lot 85x150. Price $2500.
Manhattan, S. of Wilshire, 50x125. Price $3500.
All these lots are ready to sell from three lots. Phone me Wilshire 4474; eve. 1219. MR. LAND.

FOR SALE—
SPECULATORS
55x185. Car line, in heart of Wilshire district. Worth $16,000 when restrictions expire. Present price very low value at $3600. Call MR. SCOTT, 563852, or 567844.

FOR SALE—ADJOINING SOUTHGATE GARDENS AND LYNWOOD. One acre and half-acre tracts on and near Long Beach Blvd., also low priced 5-acre tracts. Also four 2-acre sets on boulevard as low as $25 per front foot; block about half way. easy terms. SEVIER & SEVIER, 215 Union League Bldg. 84005.

FOR SALE—
EXCLUSIVE RESIDENCE LOT.
60x150.
Opposite Windsor Square, adjoining Fremont Place, in the residence section. Special price for quick sale, $2750. MR. SCOTT, 563852, ets., 567944.

FOR SALE—
WESTERN AVE. CORNER,
$6000—50x145—$6000.
A close-in corner at a bargain. Think of Western as a business corner at this price. At least $2500 under the market, and terms to suit.
MR. JONES, 4½2 Central Bldg.

FOR SALE—
$700—EASY TERMS.
Buys this cheapest and best high-ground lot in fast-growing York Blvd. district, fine neighborhood. Race restrictions. Close to corner Figueroa. Come to Phone OWNER, 60195; evenings, West 533.

FOR SALE—
$4350
FLAT ON COURT SITE.
125x150.
A southwest corner, close to State Normal; unrestricted. Call MR. SCOTT, 56385; eve. 567944.

FOR SALE—
$1600—WILSHIRE CORNER—$1600.
Corner lot on Windsor Blvd., one block from beautiful Windsor Square, near West 6th st. car. This is $1000 under price.
C. C. ALBRIGHT COMPANY,
262 N. Western Avenue. Holly 628.

FOR SALE—CHOICE UNRESTRICTED LOT, NORMANDIE, 50x150; EAST FRONT; IDEAL FOR DUPLEX, FLAT OR BUNGALOW PAYED STREET. WILL ALSO SELL SACRIFICE HOME. OWNER, BUDWY 2607.

FOR SALE—Level lot, Buchanan st., near Ave. 63, unrestricted, 40x212, has all street work, sewer, water, gas, etc., and paid for; a real bargain; only $750, terms to suit. Owner, 18555 ave., 554505.

FOR SALE—BY OWNER, 4 lots, 50x150 each, on Brighton and 4 on Halldale, $1200 each; $1350, ½ block from car line; all improvements in. 7126 S. VERMONT. Vermont 6149.

FOR SALE—OWNER NEEDS MONEY. WILL SACRIFICE 4 lots, $4000 less than appraised value, walking distance 3rd and Belvedere. Ideal for bungalow court or apt. $4000 handles. 410 SECURITY BLDG.

FOR SALE—DON'T WAIT.
PHONE YOUR SUNDAY ADS TO THE TIMES TO BE FRIDAY OR EARLY SATURDAY AT 1027 SOUTH OLIVE STREET.
ALL CLASSIFICATIONS PICO 700; 10961.

FOR SALE—UNRESTRICTED, 150x
4th Ave., near 22nd, 50x145; $1900.
4th Ave., near 21st, 50x145; $2300.
22nd ave., near Crenshaw, 50x190; $2900.
PETER NOLAN & CO.
Corner Pico and Wilton. West 3401.

FOR SALE—
Lots on the N.W. corner of Hoover and 90th sts., $2500. Owner, BOX 462, La Jolla, Cal.

FOR SALE—GOOD LOCATION.
Building lots, southwest; easy terms. Will take trust deed back of building loan; owner, 616 CHAMBER OF COMMERCE BLDG. Phone 15820.

FOR SALE—COURT SITE BARGAIN.
$3250. Terraced lot, on paved street, Hollywood, south front.
THE MORARRY CO.,
649 N. WESTERN. HOLLY. 4699.

FOR SALE—
CAN YOU BEAT THIS?
Lot 45x200 feet. Two 5c car lines. Wonderful mountain view. $1500. Phone 39550.
MRS. BARTON or 500744.

FOR SALE—Must be sold, reduced to $15,000, apartment or hotel lot 60x150 to alley, 2 bldgs. income $60.00 per, offered $100. Key West, 246 N. Brand.

FOR SALE—ELEGANTLY AND COMPLETELY FURNISHED, new, strictly modern 5-room bungalow and garage, all oak floors. Close to car and business center. $5000. Use and appreciate, $3000 down.
LARGE, UP-TO-DATE LISTINGS.
BABCOCK & HAMILTON,
REAL ESTATE.
209 E. Broadway. Glendale 1150-J

FOR SALE — GOOD INCOME PROPERTY. LARGE 11-ROOM HOUSE, corner lot; $4,150 to alley. The house is divided into 4 apartments, all rented. Large cellar, double garage, assortment of fine fruits, close to car and business. This property will show an excellent income on the price of $4000 easy terms.
J. F. STANFORD,
113½ S. Brand. Glendale 1940.

FOR SALE—8-ROOM MODERN HOUSE, 3 bedrooms, garage; lot 100x150. All kinds of fruit. A garden of flowers and shrubs, shade trees and many varieties. A beautiful place in the foothills of Glendale. A rare bargain at $20,000.
LEE and GUY THOMAS,
314 S. Brand, Glendale

FOR SALE—4-ROOM HOUSE, all hardwood floors, built-in bath tub, fine fixtures, brand new, ready for occupancy in about 1 week. Good location. Price $4000. Only $1000 cash.
J. F. STANFORD,
113½ S. Brand. Glendale 1940.

FOR SALE—By owner, 5-room new colonial, hardwood floors, all built-in features; large garage, beautiful section, 359 W. GARFIELD, Glendale, Cal. Owner, 1629 W. 21st st., L. A. Phone West 1119.

FOR SALE—ACRE AT GLENDALE. In fruit 40 bearing trees, chicken equipment for 600, 5-room good house and garage. Bargain and terms wanted. See
JAMES W. PEARSON,
1208 N. Brand Blvd., Glendale, Cal.

FOR SALE—New four rooms, garage, Central ave., 50x160, alley, $3,500. Also new 5-room, cozy home, handy to North Brand Blvd., 50x141, $4,850, terms. OWNER, 426 Security Bldg. 61736.

FOR SALE—By Exchange, Five cozy 5-room modern bungalow, hdw. floors, large lot, low garage; rent for $60 per month. Will exchange for Los Angeles. Will assume. E. K. DAVIS, 650 S. Spring. Ph. Main 4058.

## PASADENA—
### For Sale, Exchange, Wanted, To Let.

FOR SALE—ONLY $9250, LOVELY 6-ROOM MODERN HOUSE, LARGE LOT. MUST BE SOLD AT ONCE. PRICE $9250. ALL CASH. OWNER ON HOLIDAYS FRIDAY AFTERNOON. 1341 YOSEMITE DRIVE, PASADENA.

## CITY LOTS and Lands for Sale.

FOR SALE—
OCCIDENTAL COLLEGE DISTRICT
and
BEAUTIFUL TORK VALLEY.
Temporary Homes Permitted.
Large corner lots, $25 cash and $10 first payment balance monthly to suit.
ALSO
¼ acre to 5 acres, $300 and up. With or without city improvements.
Wonderful soil, fine schools, 5c car fare, 25 minutes' ride.
Take Eagle Rock City car north on Broadway, get off at tract office, Occidental College. By auto—cut San Fernando Road to Verdugo Road, then to tract office at car line crossing on Verdugo Road.
WESLEY ROBERTS CO.,
Phone Cativanga 2138 or 79590

FOR SALE—
BUY NOW AND BUILD
Large lots, 50x120, $750, with all improvements in and paid for; water, light and gas. Located in southwest on 5c car line by book.
Close to school and churches.
We are making special terms to those that build. Come out today.
Our office open every day until dark
GEO. B. PECK & CO., OWNER.
96th and Vermont

FOR SALE—
ATTENTION
Client writes us from St. Louis to sell his property at best price.
MONROE AVE., 96x140.
47TH AVE., NEAR 39TH, 40x140.
50TH ST. NEAR MONROE AV., 50x125.
One or all at a bargain.
HOWARD W. DAVIS CO.,
Vermont 924. Realtors 4505 Moneta ave.

FOR SALE—
50x150—$3000 up.
New Hampshire, Catalina, Berendo.
First to Beverly blvd.
All Improvements.
WOOD & BEERY, Agents for
Col. J. B. Lankershim, Owner.
126 W. Third st. Phone 60188.
Tract office. Phone Wilshire 904.

FOR SALE—
HAWTHORNE OIL LOTS
FORTUNE IN THESE LOTS.
$800—$250 CASH.
1-4 ACRE ADJOINING BIG GAS GUSHER.
FREE EXCURSION AND LUNCH EVERY MORNING AT 10:30.
BARTEAUX-CHIVERS-IBBETSON CO.,
627 SOUTH OLIVE STREET.

FOR SALE—Willow, S. of Wilshire, lot 80x160, Price $2150.
Manchester, 11th st. car line; lot 85x150. Price $2500.
Manhattan, S. of Wilshire, 50x125. Price $3500.
All these lots are ready to sell from three lots. Phone me Wilshire 4474; eve. 1219. MR. LAND.

FOR SALE—
SPECULATORS
55x185. Car line, in heart of Wilshire district. Worth $16,000 when restrictions expire. Present price very low value at $3600. Call MR. SCOTT, 563852, or 567844.

FOR SALE—ADJOINING SOUTHGATE GARDENS AND LYNWOOD. One acre and half-acre tracts on and near Long Beach Blvd., also low priced 5-acre tracts. Also four 2-acre sets on boulevard as low as $25 per front foot; block about half way. easy terms. SEVIER & SEVIER, 215 Union League Bldg. 84005.

FOR SALE—
EXCLUSIVE RESIDENCE LOT.
60x150.
Opposite Windsor Square, adjoining Fremont Place, in the residence section. Special price for quick sale, $2750. MR. SCOTT, 563852, ets., 567944.

FOR SALE—
WESTERN AVE. CORNER,
$6000—50x145—$6000.
A close-in corner at a bargain. Think of Western as a business corner at this price. At least $2500 under the market, and terms to suit.
MR. JONES, 4½2 Central Bldg.

FOR SALE—
$700—EASY TERMS.
Buys this cheapest and best high-ground lot in fast-growing York Blvd. district, fine neighborhood. Race restrictions. Close to corner Figueroa. Come to Phone OWNER, 60195; evenings, West 533.

FOR SALE—
$4350
FLAT ON COURT SITE.
125x150.
A southwest corner, close to State Normal; unrestricted. Call MR. SCOTT, 56385; eve. 567944.

FOR SALE—
$1600—WILSHIRE CORNER—$1600.
Corner lot on Windsor Blvd., one block from beautiful Windsor Square, near West 6th st. car. This is $1000 under price.
C. C. ALBRIGHT COMPANY,
262 N. Western Avenue. Holly 628.

FOR SALE—CHOICE UNRESTRICTED LOT, NORMANDIE, 50x150; EAST FRONT; IDEAL FOR DUPLEX, FLAT OR BUNGALOW PAYED STREET. WILL ALSO SELL SACRIFICE HOME. OWNER, BUDWY 2607.

FOR SALE—Level lot, Buchanan st., near Ave. 63, unrestricted, 40x212, has all street work, sewer, water, gas, etc., and paid for; a real bargain; only $750, terms to suit. Owner, 18555 ave., 554505.

FOR SALE—BY OWNER, 4 lots, 50x150 each, on Brighton and 4 on Halldale, $1200 each; $1350, ½ block from car line; all improvements in. 7126 S. VERMONT. Vermont 6149.

FOR SALE—OWNER NEEDS MONEY. WILL SACRIFICE 4 lots, $4000 less than appraised value, walking distance 3rd and Belvedere. Ideal for bungalow court or apt. $4000 handles. 410 SECURITY BLDG.

FOR SALE—DON'T WAIT.
PHONE YOUR SUNDAY ADS TO THE TIMES TO BE FRIDAY OR EARLY SATURDAY AT 1027 SOUTH OLIVE STREET.
ALL CLASSIFICATIONS PICO 700; 10961.

FOR SALE—UNRESTRICTED, 150x
4th Ave., near 22nd, 50x145; $1900.
4th Ave., near 21st, 50x145; $2300.
22nd ave., near Crenshaw, 50x190; $2900.
PETER NOLAN & CO.
Corner Pico and Wilton. West 3401.

FOR SALE—
Lots on the N.W. corner of Hoover and 90th sts., $2500. Owner, BOX 462, La Jolla, Cal.

FOR SALE—GOOD LOCATION.
Building lots, southwest; easy terms. Will take trust deed back of building loan; owner, 616 CHAMBER OF COMMERCE BLDG. Phone 15820.

FOR SALE—COURT SITE BARGAIN.
$3250. Terraced lot, on paved street, Hollywood, south front.
THE MORARRY CO.,
649 N. WESTERN. HOLLY. 4699.

FOR SALE — VERY DESIRABLE 7-ROOM close-in home, 1 block from Brand. 2 bedrooms and sleeping porch, breakfast-room and den, good garage, good variety of fruit, lawn and flowers, lot 50x139 to alley. Owner leaving for north and must sell immediately. Only at the sacrifice price of $5800. Easy terms.
J. F. STANFORD,
113½ S. Brand. Glendale 1940.

FOR SALE—ELEGANTLY AND COMPLETELY FURNISHED, new, strictly modern 5-room bungalow and garage, all oak floors. Close to car and business center. $5000. Use and appreciate, $3000 down.
LARGE, UP-TO-DATE LISTINGS.
BABCOCK & HAMILTON,
REAL ESTATE.
209 E. Broadway. Glendale 1150-J

FOR SALE — GOOD INCOME PROPERTY. LARGE 11-ROOM HOUSE, corner lot; $4,150 to alley. The house is divided into 4 apartments, all rented. Large cellar, double garage, assortment of fine fruits, close to car and business. This property will show an excellent income on the price of $4000 easy terms.
J. F. STANFORD,
113½ S. Brand. Glendale 1940.

FOR SALE—8-ROOM MODERN HOUSE, 3 bedrooms, garage; lot 100x150. All kinds of fruit. A garden of flowers and shrubs, shade trees and many varieties. A beautiful place in the foothills of Glendale. A rare bargain at $20,000.
LEE and GUY THOMAS,
314 S. Brand, Glendale

FOR SALE—4-ROOM HOUSE, all hardwood floors, built-in bath tub, fine fixtures, brand new, ready for occupancy in about 1 week. Good location. Price $4000. Only $1000 cash.
J. F. STANFORD,
113½ S. Brand. Glendale 1940.

FOR SALE—By owner, 5-room new colonial, hardwood floors, all built-in features; large garage, beautiful section, 359 W. GARFIELD, Glendale, Cal. Owner, 1629 W. 21st st., L. A. Phone West 1119.

FOR SALE—ACRE AT GLENDALE. In fruit 40 bearing trees, chicken equipment for 600, 5-room good house and garage. Bargain and terms wanted. See
JAMES W. PEARSON,
1208 N. Brand Blvd., Glendale, Cal.

FOR SALE—New four rooms, garage, Central ave., 50x160, alley, $3,500. Also new 5-room, cozy home, handy to North Brand Blvd., 50x141, $4,850, terms. OWNER, 426 Security Bldg. 61736.

FOR SALE—By Exchange, Five cozy 5-room modern bungalow, hdw. floors, large lot, low garage; rent for $60 per month. Will exchange for Los Angeles. Will assume. E. K. DAVIS, 650 S. Spring. Ph. Main 4058.

## PASADENA—
### For Sale, Exchange, Wanted, To Let.

FOR SALE—ONLY $9250, LOVELY 6-ROOM MODERN HOUSE, LARGE LOT. MUST BE SOLD AT ONCE. PRICE $9250. ALL CASH. OWNER ON HOLIDAYS FRIDAY AFTERNOON. 1341 YOSEMITE DRIVE, PASADENA.

## BUSINESS Property for Sale.

FOR SALE—
BUSINESS PROPERTY.
Corner West. Pico. New pressed brick store building. Constructed for additional one or more stories, as room for 2 more stores on lot. Income now 10 per cent.

2-story pressed brick stores, offices and flats above. Western ave., near Monsouteau. These properties are worthy of income property purchasers consideration.
Mr. Brown, Business Property Department.
AVERILL-WEYMOUTH CO., INC.
729 S. Hope st. Realtors. Broadway 8043.

FOR SALE—
AUCTION.
DIVISION OF PROPERTY SALE.
I hold exclusive contract for 15 days on northwest corner Grand ave. and Jefferson st., 109x179-10 feet. This valuable piece in the open market. Look it up. If not sold by June 15, will sell at PUBLIC AUCTION, JUNE 15—3 p.m. TERMS, 1-4 TO 1-3 cash, balance long time, 6%.
COL. C. F. CALHOUN, Auctioneer,
1911 S. Burlington ave.

FOR SALE—BY OWNER. Business lot, northeast corner second and Figueroa Streets, 155x306 feet. About 150 feet from west portal of second-street tunnel. Price and terms right. Short walking distance from Broadway. Suitable for stores, hotel or apartment house. Price asked allows for large profit when tunnel completed. Property clear, but owner has good reason for offering property for sale. For information phone Pico 643 or call 704 TITLE GUARANTEE BUILDING, Los Angeles

FOR SALE
BUSINESS AND INDUSTRIAL.
Manufacturing and wholesale locations. Vacant and improved, with trackage.
LET'S TALK IT OVER.
R. C. MITCHELL COMPANY,
616 Trust & Savings Bank Bldg.
60317. Spring at Sixth. 60317

FOR SALE—OR LEASE—
WESTERN AVENUE!
Close to Second. Lease for $65 a month. Cheapest on the street.
Another near Melrose. Will lease any period of years reasonably. Call on
THE LYON REALTY CO.,
526 Laughlin Bldg. Phone 67897.
FOR SALE—

SPECULATORS.
Rare bargain, semi-corner, 50x150; 9-room house, near Hamburger's, only building worth $25,000; price $14,000. CAIN, West 6564

FOR SALE—SNAP—
Business lot, 50x165, on Vermont Ave. at Exp. Park, $5000 0).
SOUTHWEST HOMES CO., 2918 S. Vermont.
FOR SALE—Fine business corner on Sunset Boulevard, vacant, ripe for building. 150 feet frontage, low price and very easy terms. J. W. LEWIS CO., 818 Security Bldg.

## BUSINESS Property for Sale.

FOR SALE—BY OWNER, CHOICE BUSINESS LOT ON VERMONT AVENUE, NEAR 47TH STREET, 50X150 TO ALLEY. SNAP AT $3500 OR PHONE 13528.
FOR SALE—Business property on Hill street, between Third and Fourth. S. J. BRUBAKER, 319½ S. Hill st. Phone Bdwy. 5605.

## INDUSTRIAL PROPERTY—
### For Sale and Exchange.

FOR SALE—30,000 sq. ft. with 200 ft. of trackage, fronting on Washington and 16th. Factory building. Price right for quick sale. Moving for larger quarters. MADSEN IRON WORKS, Main 7171.
FOR SALE—industrial or business property, with or without trackage, between San Pedro st. and Grand Ave. On air line. Phone OWNER, 22504.
FOR SALE—Industrial site on S. P. switch, just off San Fernando Road, $3000, terms. BANKS, 13555; evenings 22548.
FOR SALE—Choice industrial with trackage, 18th near Alameda. $10,500. 71886.

## INCOME Property for Sale.

FOR SALE—
W. A. HEITMAN CO.,
Entire Ninth Floor Merritt Building.
Real Estate, Insurance.

Well built 4-flat building near 1st and Olive. Modern in every way. Always full. Present income $1040 per month, can be increased. Price $16,000. Terms can be arranged.

3 duplex houses close to commercial district; 18 renting units; present income $640, which is 7½ per cent on $42,000. Owner selling to settle estate. Price for quick sale, $39,000. Liberal terms.

See us for income property—ask for Mr. Fitzsimmons.

W. A. HEITMAN CO.,
Entire Ninth Floor,
Merritt Bldg. Phone 1156. 8th and Broadway.

FOR SALE—A WESTLAKE TWO-FLAT BARGAIN.
Price reduced from $13,500 to $12,000 for quick sale. It is a bargain; there are six rooms down and six up; three bedrooms; hardwood floors and two garages. Income $75 each.
CALL MR. WALTERS,
HUBBARD-CHELEW-HUIT,
3021 WILSHIRE BLVD.
580001. 598032.

FOR SALE—
A REAL BUY.
CORNER 3-STORY BRICK BUILDING, 8 ROOMS STORES, ALMOST WITH 16 MODERN, UP TO-DATE APARTMENTS, ALL RENTED. THIS PROPERTY IS $15,000 UNDER VALUE. LET US PROVE IT.
COMM. REALTY & INV. CO.,
4307 S. HOOVER ST.
PHONE 269549. OPEN EVENINGS.

FOR SALE—FRIENDS, I AM UP AGAINST IT GOOD AND HARD. I BUILT A 14-ROOM WHITE CEMENT 2-STORY SPANISH HOUSE, FINISHED IN SOLID MAHOGANY, WALLS PANELED AND PANEL PAINTED. A perfect dream; big income. It cost $25,000, but I must sell. Make me an offer. Will take clear home or part trade. 6 Broadway. Phone Wilshire 4474, MR. BOLGIANO, no representatives.

FOR SALE—
FOUR-FLAT BARGAIN.
Pico Heights, just off Pico at 4 flats of 4 rooms and porch, hardwood floors, separate entrances, all rented. Income $1200 a month. This is a bargain at $13,000, on reasonable terms.
See Mr. Cutter, with
AVERILL-WEYMOUTH CO., INC.
729 S. Hope st. Realtors. Broadway 8043.

FOR SALE—
POSITIVE SACRIFICE.
Must sell beautiful plaster four-family flat in exclusive northwest section. Front and mahogany finish, oak floors, tile baths, built-in features, radiators, cement basement, private garages, etc. Easily worth $25,000, but will sacrifice for $18,500 for quick sale. $9000 cash, step likely. PHONE 60585.
FOR SALE—BUSINESS CORNERS.
$13,000—2 stores, 2 flats, 2 bungalows.
$22,000—2 stores, 5 apartments.
$30,000—4 stores, 4 flats.
$43,000—4 stores, 6 apartments.
$48,000—4 stores, 11 apartments.
Also vacant frontage from $70 up to $500 front foot.
GILBERT WESTERN REALTY CO.,
4718 S. VERMONT AVE.

FOR SALE—
BIGGEST BARGAIN IN THE CITY.
Brand new duplex building, 5 rooms up and 5 down; must sell, price $15,500. Call 608 VAN NUYS BLDG., phone 63556.
FOR SALE—We have some fine bargains in flats, courts, duplexes, etc. See us. WILSHIRE REALTY CO., 214 Cons. Realty Bldg. 61241.
FOR SALE—By owner, duplex 388 W. 41st st. 4 on leasing, wife will furnishing. Turkish rugs, etc., with house, special price for sale before Sunday. Income 20 per cent net.
FOR SALE—OR RENT—NEW 9-RM. HOUSE and bath. 5 acres. On Harbor Boulevard. Reasonable terms. OWNER, 704 Union League Bldg.
FOR SALE—4 family flat, all modern, well built, good income. A snap at $12,000. BUSINESS SALES CO., 61240.
FOR SALE—4-room beautiful flat, Westlake, leasing city. Will sacrifice. 15108.
FOR SALE—6-flat building, 1541 CAMERIA near Seventh and Union. Owner.

## SUBURBAN Property for Sale.

FOR SALE—Fine acre, close to car, modern bung., plenty fruit, gas, electricity, good sock chickens; terms. Also other listings in and around Arcadia-Monrovia district, from 1 to 20 acres, improved and unimproved.
SCHWARZKOPF-WHITELAW CO.,
64080. 6th & Bdwy. 223 W. F. Story Bldg.
FOR SALE—3 fine acres with modern bung., paved roads, gas, electricity, assorted fruit trees and about 2 acres in walnuts, fine flock chickens go with place; all in Al shape at a bargain. Terms.
SCHWARZKOPF-WHITELAW CO.,
64080. 6th and Bdwy. 223 W. F. Story Bldg.
FOR SALE—AND EXCHANGE
SUBURBAN, COUNTRY PROPERTIES AND POULTRY RANCHES.
SEE McMICKENS, WITH,
SOUTHLAND REALTY CORPORATION.
417 S. HILL ST. PHONE 67764.
FOR SALE—Grapes and olives, full bearing. Divide 50 acres. Only $1500 acre. Also divide 500 acres, $1000. FRANK WALTON, LaCanada Valley specialist, Michigan avenue near Flintridge Glen P. O. 6-J-11.

## SUBURBAN Property for Sale.

FOR SALE—
ACRE HOMES.
2½ to 5 acres Al garden soil. Water piped to your lot. Electricity. Good car service. In the heart of the Hawthorne oil field at acreage prices. Your money's worth in land and a fortune if they get oil. Make a safe investment with the chance to get in on the one big thing. Oil. Seeing is believing. Let us show you.
C. P. BLAKEMORE LAND COMPANY,
622 Van Nuys Bldg. Phone 13069.

FOR SALE—
BIGGAR'S ROSCOE ACRES.
Beyond Burbank, close to San Fernando Road bus line, right by where we are developing a real town at Roscoe, we have acre lots, fine sandy loam soil, aqueduct water, gas, for $900. Easy terms. Send for folder. IRVINE W. BIGGAR, 2505 Union Oil Bldg. Main 1867 and 115 N. San Fernando Road, Burbank.

FOR SALE—Owner moving to larger ranch, offers his home place of 5 acres, consisting able 8-room house, bath, screen porches, electricity, gas, barn, garage, poultry houses, etc. Avocado, navels, Valencias and deciduous. At much less than surrounding property. Second house west of Sunset on Duarte Road, South Santa Fe. P. O. R.F.D. No. 1, Box 204, ARCADIA, CAL. H. E. Malby.
FOR SALE—Little farms in one to ten acre lots. Level, sandy loam, with water piped on land. Finest kind of fruit, grape, berry and general farm land. Can't be beat for poultry. 53 miles from Los Angeles, near Riverside. Paved highway and Pacific Electric. $245 to $300 per acre. Long time payments.
GUY H. RUSH CO., 318-22 Story Bldg. Broadway 24.

FOR SALE—A country estate consisting of 23½ acres, all under cultivation including citrus and fruit trees and one 7-room modern home, one 4-room cottage, all equipped with gas, electricity, water and phone. All modern conveniences. Located between Los Angeles and Pasadena. This is well worth looking into. Only parties interested need apply. 1217 W. 37TH PLACE.

FOR SALE—
Fully equipped 1¼-acre poultry ranch. Located northeast of Alhambra, close to Huntington Drive and Monrovia car line. 5-room bungalow, family orchard, gas, electricity. Ideal location. Priced right.
D. D. COUGHRAN,
12819. 715 Van Nuys Bldg.

FOR SALE—OR EXCHANGE—$25,000.
Bargain. Two-acre ranch in heart of San Gabriel Valley. Improved with modern nine-room house, electric pumping plant, caretaker's house, garage, tennis court, etc. Will accept small first payment.
2104 RALPH THOMA.
616 Title Insurance Bldg.

FOR SALE Beautiful "East Arcadian Acres," gas, electricity, paved roads, perfect sandy loam, sensible restrictions; ¼ acre or more; hurry if you want best locations; let us show you big growth on trees planted 90 days ago. One block from Monrovia car.
SCHWARZKOPF-WHITELAW CO.,
64080. 6th and Bdwy. 223 W. F. Story Bldg.

FOR SALE—Fine corner suitable for apartment or bungalow court, 15 minutes from 5th and Hill. $5500, terms. Special reduction for cash. WIL. 5400.

FOR SALE—Choice, 100x150, W. 27th st. near Western, $2250. Also west $1000. Best market value. A dandy bungalow court location. 1408 Persing.

FOR SALE—60x207, Rampart at 8th, running through from street to street. Fine flat or bungalow site. $9000, terms. BANKS, 13555; evenings, 22548.

FOR SALE—Two 50x150 lots on nice improved streets, among good houses, $1150 each. $250 cash. Owner, 3801 SUNSET BLVD.

FOR SALE—Figueroa blvd. lot, east front, at 77th st., all paving and assessment paid; price only $1250. C. HOLT, 453 Citizens Nat. Bank Bldg. Main 1245.

FOR SALE—Cheap, the most beautiful lot in Rodgers Park, lawn, fruit trees, sewer in and paid. Short block from car line. 940 WEST 78TH ST.

FOR SALE—To close an estate, first time offered, 5-room bungalow on 50-ft. lot in Figueroa, some improvements. Price $15,000. 626 W

Los Angeles Daily Times.



## PROPERTY—Miscel.

## WANTED—REAL ESTATE.

### Lots.

### Business Property.

### Income Property.

### Suburban Property.

### Country Property.

### Real Estate and Investments.

### Houses.

## REAL ESTATE—For Exchange.

### Miscellaneous.

## REAL ESTATE—For Sale.

### Lots.

### Houses.

## MONEY WANTED.
### Real Estate and Collaterals.

WANTED—

ABSOLUTE SECURITY.

If you are looking for a safe investment for your money, we can place it with the same absolute security your bank would afford you. Where it will earn you from 7 to 9 per cent; any amount, five hundred dollars up.

We can also exchange those low interest-bearing bonds if you so wish into cash, or bonds paying 8 to 9 per cent, with absolute security.

Correspondence cordially invited. See Mr. Moseley, ROBERT MARSH & Co., Inc.,

200 Marsh-Strong Bldg., 9th and Main Sts.

Phone 2412. 10178.

WANTED—On good San Fernando Valley lands, $10,000 at per cent, 40 acres improved, value $47,500; $40000 at 8 per cent, 5 acres improved, new 4-room house, mortgage $45000, value $12,500. EDWARD F. SUTHERLAND, 1140 Mass Bldg.

WANTED—$2000 at 8 per cent on new 5-room bungalow on lot 80x140. Owner's home, Midtown at near Vernon. Will give deed of trust if desired. Value $6000. AMERICAN MORTGAGE COMPANY, 404 Metropolitan Bldg. 10345.

WANTED—$1800, two or three years, two good new four-room bungalows, lot 100x150, Myer South Pasadena and main boulevard, some bonus. P. O. BOX 1330, Los Angeles.

WANTED—$8000, one year, 8 per cent, 50x150, 10-room new white plaster duplex, northwest. Well rented. Owner's home Pritchett's only. Address E, box 482, TIMES BRANCH.

WANTED—$1700 at 8 per cent on new 5-room bungalow and garage on Cimarron near West Jefferson. Value $5000. AMERICAN MORTGAGE COMPANY, 404 Metropolitan Bldg. 10345.

WANTED—Building loan from private party, $3000 at 7 per cent, on clear lot, at Cahuenga and Sherwood. By owner party; security ample. 206833.

WANTED—$1200 and $1750, on 3 new bungalows in southwestern section; owner, 5126 S. FIGUEROA. 280532. No commission.

WANTED—Resident owner wants $500 to 5 or 5 years, 10 acres alfalfa. Box 452A, Route No. 1, Gardena.

WANTED—$2000, Hollenbeck Drive, N. Williams, fine double bungalow, 2 garages, rented street. WIL. 5982.

WANTED—$2500 from Principals only, on my new English cottage, 5 rooms, tile roof, sable lot, close in, N. W. WILSHIRE 1047.

WANTED—$31,000 at 7 per cent on 34-room apartment, property could not be overbought, 75,000. Phone OWNER, 557078.

WANTED—$10,000 on 85-acre vineyard, 14-year-old no frost. Worth $45,000. FETTERMAN, 307 Grant Bldg. 67087.

WANTED—$2000, from principal, first loan; steam heated, 2-family, 44th west. Value $8000. Owner, LOWRY, 357 S. Hope.

WANTED—$1000 at 8 per cent, on 70 acres. Value $16,000. 60301.

$2000 TO $30,000 at 7 per cent. B. B. MARTIN, 1001 Hollywood Blvd. 575065.

WANTED—$18,000 on city property. 408-9 HERMAIN BLDG. Main 4393.

WANTED—$5000, on double income at 1119 North Berendo. 10 per cent. MAPES.

WANTED—$5000, new 12-room dwelling, beautiful situation, Hollywood 584450.

WANTED—Money for real estate loans. WELLS, 333 Union Oil Bldg. M. 1175.

## MORTGAGES, TRUST DEEDS.

FOR SALE—$25,000 first mortgage on Hollywood property, 11% feet on Sunset Blvd. 272½ feet on Gordon St. 10 per cent. Leland Way. Three frontages. Improvements must be of high excellent class. Value of total valuation excess of $50,000. Mortgage 5% on or before three years, at 6 per cent thereafter, balance 10 years. Principals only. We can offer it at $24,250, plus accrued interest. No brokers. For further information, phone OWNER, 13790. Or call at 1107 VAN NUYS BLDG., Los Angeles.

FOR SALE—$10,000 first mortgage, 7 per cent, drawing 7 per cent. 6 Figueroa st. Apply Lady wishes to see money. Address Box 167, TIMES OFFICE.

FOR SALE—$12,000, first mortgage, 4½ years, 8 per cent, on improved ranch, valued at $20,000. 6501 Hollywood Blvd.

FOR SALE—$2500 mortgage, bearing 7 per cent, on $15,000 suburban home. W. W. CARRUTHERS, 622 Mathews Bldg.

WANTED — Trust deeds, contracts bought, sold; private money waiting. No expense. MILLER, 316 Story Bldg. 577850; M. 6178.

WANTED — TRUST DEEDS, CONTRACTS. MYRTLE RUTHFIELD, 200 VAN NUYS BLDG.

FOR SALE—$700 trust deeds, 8 per cent, cond. Call 321 W. 3RD ST., Room 604.

FOR SALE—Two trust deeds, $550, 8 per cent, good discount. HOLLY 3812.

## STOCKS AND BONDS.

HAVE 9 thousand dollars worth preferred and common stocks, will trade for real estate, make offer or will add cash for good lot. Address K, box 490, TIMES BRANCH.

WANTED—Stock in good paying gold mine, now paying 18 per cent dividends, about to make another raise. Must sacrifice for cash. Investigate. Owner, 5126 S. FIGUEROA. 280532. No commission.

WANTED—Residence corner wants $500 to 5 or 5 years, 10 acres alfalfa. Box 452A, Route No. 1, Gardena.

WANTED—$2000, Hollenbeck Drive, N. Williams, fine double bungalow, 2 garages, rented street. WIL. 5982.

WANTED—$2500 from Principals only, on my new English cottage, 5 rooms, tile roof, salable lot, close in, N. W. WILSHIRE 1047.

WANTED—$31,000 at 7 per cent on 34-room apartment, property could not be overbought, $75,000. Phone OWNER, 557078.

WANTED—$10,000 on 85-acre vineyard, 14-year-old no frost. Worth $45,000. FETTERMAN, 307 Grant Bldg. 67087.

WANTED—$2000, from principal, first loan; steam heated, 2-family, 44th west. Value $8000. Owner, LOWRY, 357 S. Hope.

$2000 TO $30,000 at 7 per cent. B. B. MARTIN, 1001 Hollywood Blvd. 575065.

WANTED—$18,000 on city property. 408-9 HERMAIN BLDG. Main 4393.

WANTED—$5000, on double income at 1119 North Berendo. 10 per cent. MAPES.

WANTED—$5000, new 12-room dwelling, beautiful situation, Hollywood 584450.

WANTED—Money for real estate loans. WELLS, 333 Union Oil Bldg. M. 1175.

## HOTELS, ROOMING HOUSES—
### For Sale, Exchange, Leases, Wanted.

### For Sale.

FOR SALE—

SPECIAL HOTEL BARGAIN.

$9500 CASH DOWN.

60 ROOMS, ELEGANT MODERN BRICK ON THE WEST SIDE. CLOSE IN; 4-YEAR LEASE AT $6 PER ROOM. 40 PER CENT PRIVATE BATHS. NET PROFITS $800 PER MONTH. IT'S A REAL BARGAIN. QUICK ACTION NECESSARY.

ELMER INVESTMENT CO.,

1108 CHAPMAN BLDG., 8TH & BROADWAY.

PHONE 12532.

FOR SALE—

In heart-by five-wire high-geared town of 7000 pop., fine furnishings and lease of 21-single-room, 2-bath house in all every room, corner brick, rooms all on one floor, 12th is sure a little beauty.

Another regular

cut-in bargain, in a lovely town of 11,000 pop., 30 single rooms, one floor, heat and nutty, and good furnishings, including piano. Rent $75 month, lease. Price $1500, some terms.

Another:

In town of 18,000 pop., has 35 single rooms, hot and cold water, steam heat in every room; private baths; elegantly furnished.

KEYSTONE CO., room 525, Black Bldg., 4th and Hill.

FOR SALE—CORNER BRICK HOTEL—46 rooms, located near this office; hot and cold water and steam heat and phones in all rooms. Nicely furnished. Netting better than $2000 per month. Good lease, rent $170. It will take $9000 to get the keys. Balance easy from the hotel. See M. M. TEATER & CO., 206 South Hill St. Rooms 3-4-5.

FOR SALE—100-ROOM APARTMENTS—Located 3 blocks west of Hill st. Owner has been in possession for years and has made a lot of money and has decided to sell out. Neatly furnished, one of the best money-makers in L. A. Long lease, rent $4500 per month. Price $9000 less than the market. See M. M. TEATER & CO., 206 South Hill St. Rooms 3-4-5.

FOR SALE—ATTRACTIVE APARTMENTS—65 rooms, A-1 location. Modern, up to the minute. Very attractively furnished. Handsome lobby, netting around $700 per month. $9000 cash will give you the keys, balance paid monthly from house. 7-year lease, rent $250. One of our best bargains. See M. M. TEATER & CO., 206 South Hill St. Rooms 3-4-5.

FOR SALE—Lease and furnishings, Westlake apartment house, 16 rooms, 2 baths, 2 garages, $1500. Terms. Owner, 1010 W. 7TH ST.

FOR SALE—Lease and furnishings, 40-room apartment house, 3 garages, $2500. Terms. Owner, 1010 W. 7TH ST.

FOR SALE—Lease and furnishings, Westlake apartment house, 16 rooms, 2 baths, 2 garages, $1500. Terms. Owner, 1010 W. 7TH ST.

## APARTMENT HOUSES—
### For Sale, Exchange, Leases, Wanted.

### For Sale.

W. A. HEITMAN CO.,

Leading Hotel & Apartment-house Brokers, Entire Ninth Floor, Merritt Building.

121 rooms, good lease and furniture, income $1 single apartments, 8 double apartments, 2 housekeeping apartments, also 4-room family flat furnished, four ground-floor storerooms. This is an exceptional buy for the right party, as we have been asked by present owners in order to settle estate. The price is $27,500—good terms to responsible party. Present net income $1250 monthly—will be glad to show you.

Let us tell you more about this one and many others.

W. A. HEITMAN CO.,

Entire Ninth Floor,

Merritt Bldg. Price 1166. Broadway & 9th.

29 SINGLE APARTMENTS,

Modern, well furnished, lobby, 3 years lease, $3500 cash, or will consider $11,000 cash.

40 ROOMS, $8000 CASH

handles downtown apts., well furnished, never a vacancy, 3 years' straight lease, $400. Price $4500.

10 YEARS' TRANSFERABLE LEASE.

$150 mo., near Eighth and Figueroa, 20 rooms, well furnished and modern, 3rd floor; $1000 will handle.

16 CARTWRIGHT & CALLENDER BLDG.

handles, good furnishings, private baths, steam heat, lobby, 4½ years' lease, $185. Price $3500.

UNION SALES CO., 321 W. Third st. 11320.

FOR SALE—

Two minutes' brisk walk from Seventh and Broadway. Modern, fresh and spotless, 110 rooms, new lease at fair rental, for 5 years; strictly modern, beautifully furnished throughout; lobby and dining-room absolutely the best buy in L. A. Price $50,000, $20,000 cash.

KEYSTONE CO.,

Room 525, Black Bldg., 4th and Hill.

FOR SALE—68-room apartments, 10-year lease at low rental. Well furnished and well rented. $12,000 annually. $14,000 handles.

APARTMENTS, 63 rooms, Rent $525. Net, $180 per month. Lease, 3 years, good terms. Close in. CHEROKEE AVE. Modern. Price $7500. $3000 cash.

FOR SALE—426 shares in Getty's oil comp. $1.40 per share, 1715 CHEROKEE AVE., Hollywood. Phone 572626.

IF YOU are going to sell your Liberty Bonds, we pay the highest prices. WILLIAM F. YOUNG, 251 Title Insurance Bldg.

WILL accept Liberty Bonds at par. See MR. DWYER, 504 Marsh-Strong Bldg.

## MINES AND MINING.

$5,000,000 SMELTING CO., endeavoring to expand operations, invites correspondence from parties having gold mines for sale, either absorption or development of their properties. Negotiations strictly confidential and with principals only. Address D, box 497, TIMES BRANCH.

INVESTIGATE—In silver, lead, broken down, ready to concentrate. Need $7000 till re-opened. Only to be used in mining. Security, 1st class. Will pay 10% per month. Interest right. Will give fifth interest in single claim or 10% in business. Address D, box 498, TIMES BRANCH.

WANTED—Party with $1000 to engage in mining proposition. Will show 100% profit. 1724 W. 43RD PLACE.

FOR SALE—Immense deposit pure salt. 423-3 WASHINGTON BLDG. Tel. 61604.

## HOTELS, ROOMING HOUSES—
### For Sale, Exchange, Leases, Wanted.

### For Sale.

FOR SALE—

Close In. BENT $140. Good Lease.

BENT HOTEL.

The best small hotel, best location and best real money-maker in whole city. 25 fine outside rooms, with hot and cold water in all. Income over $500 per month. $3000 cash handles, if you come with reference and experience. This opportunity is here today and gone tomorrow, or hurry. SMITH & COMMONS.

Laughlin Bldg., 315 S. Broadway.

FOR SALE—COMMERCIAL HOTEL.

75-room corner brick hotel, location the best, Modern, up to the minute, with private and public baths, steam heat, hot and cold water in all rooms; very attractively furnished, beautiful ground-floor lobby. Netting round $1000 per month. Long lease, rent $4500. Price $15,750. The biggest bargain in L. A. See M. M. TEATER & CO., 506 South Hill St. Rooms 3-4-5.

FOR SALE—HOTEL BARGAINS.

Beautiful lobby, fine location, transient or permanent. Rent $300. $12,000 handles. 14 rooms, modern, corner brick, well furnished, long lease, $8000 handles.

A. WRIGHT, 702 S. Spring.

FOR SALE—Downtown modern hotel, steam heat, 4-4 furniture and rugs. Nets new $1000 month. Rent $150. Lease 3 years. Price $11,000 terms.

R. M. GALE CO.,

508 S. Spring st. Phone 3874.

FOR SALE—By buying furniture, including lease, small rent, you can obtain an income to the extent of $65 per month, besides living-rooms for self, in southwest part of city. Price $1400 will buy. Address J. P. JOHNSON BLDG., 356 S. Broadway.

FOR SALE—32 rooms, 2-year lease, $500 net a month. Cash $1500. Modern in every way.

R. M. GALE CO.,

508 S. Spring st. Phone 3874.

FOR SALE—Elegant 6-room flat, with sleeping porch, rent only $30; excellent rugs and furniture; real bargain; owner going East. PLACE, between Figueroa and Francisco st.

FOR SALE—7-list, rent $25 ..... $700
FOR SALE—8-room, rent $75 ..... $2500
FOR SALE—10-room, rent $75 ..... $3000
McCORMICK, 620 Grant Bldg.

FOR SALE—21 rooms, 3 years' lease. Nets $100 monthly. Must sacrifice. Broadway hotel. $4500 cash.

R. M. GALE CO.,

508 S. Spring st. Phone 3874.

FOR SALE—54 rooms, west side, rent $125, lease 3 years, $4500 cash, $5500; will consider unimproved property on first payment.

WANTED—Apartments and rooming houses, will consider income property in exchange.

FOR SALE—10 rooms, beautiful furniture, excellent home and income, $1500. 2210 RAYMOND.

FOR SALE—11 rooms, dandy location, fine furniture, always full, $1000. 412 WEST PANTAGES BLDG., 7th and Hill.

FOR SALE—Lady wishes to sell her nicely furnished flat, low rent, cash or terms. 1811 W. PICO.

FOR SALE—20 rooms, almost new furniture, good clean business. Facts, figures and best of references furnished. Address A, box 429, TIMES BRANCH.

FOR SALE—45-room modern downtown hotel, running water every room, 3-year lease. Rent $7500. Lease. ROOM 525, 311 S. Main st.

FOR SALE—½ block from Westlake Park, 50 rooms, $2000 cash, will handle. ROOM 525, 311 S. Main st.

FOR SALE—Lease and furnishings, Westlake apartment house, 16 rooms, 2 baths, 2 garages, $1500. Terms. Owner, 1010 W. 7TH ST.

FOR SALE—Lease and furnishings, 40-room apartment house, 3 garages, $2500. Terms. Owner, 1010 W. 7TH ST.

FOR SALE—Lease and furnishings, Westlake apartment house, 16 rooms, 2 baths, 2 garages, $1500. Terms. Owner, 1010 W. 7TH ST.

## BUSINESS INVESTMENTS—

LEASE to run 24½ years at $110 on lot 18x124½, which has four 20-ft. stores, 2-room cottage. Including furniture, equipped sanitary paint shop and about 90 cast, chickens, price $7000. See this at 426 SECURITY BLDG. 61796.

WANTED—ONCE ONLY OFFERED. $5000, at rate $1000 month; secured; no personal service required. Drop me your name, quick action. Address V, box 175, TIMES OFFICE.

CAPITALIST, local agent of large corporation, desires competent associate with financial experience to join with him in placing exceptionally attractive stock basis carrying commissions of over $25,000. Address D, box 404, TIMES BRANCH.

WANTED—Need $1200 to apply established wholesale and retail malt business. Will give half interest. Good investment. Address E, box 109, TIMES OFFICE.

SERVICES, some money buys interest substantial business. Salary $100 weekly. 201 GRANT BLDG.

## BUSINESS CHANCES.

HAVE YOU ten thousand dollars? An out-of-the-usual opportunity offered. Widely used, locally made article; big market and thoroughly proved out for eleven years. Greatly superior to anything else of kind. Company wanting to expand; has worked out plan to increase safety and profits to investor; adapted to man with working capital willing to barter 6 days per week day mornings.

Partial business, $7500.

Ladies' ready-to-wear business, a good location and good lease, can be purchased at a sacrifice. Correspond with L. G. MOORE, Amphitheatre, Tucson, Arizona.

AN EXCEPTIONAL OFFICE OPENING offered young man in well known downtown concern. Experience not necessary; no much work for present owner to handle alone; desire congenial party to assist. Duties light, fascinating and easily learned. No night or Sunday work. Bank references; books open. Can easily clear $300 and better per month each year. Price for interest $900. Call 215 STORY BLDG.

FRIDAY BARGAINS.

Confectionery, netting $500 monthly, $3500, $2000 cash. Oil station, busiest street in city, $1800. Wet 7th st. market at 10% profits, $1150. Light grocery, fruits and vegetables, $600. 915 WRIGHT & CALLENDER BLDG., 405 S. Hill st.

PARTNERSHIP SPECIAL.

An opportunity to connect with an established firm with splendid prospects. If you have money to loan, in small amounts, I can show you where you can make more interest than in any other line. Want a man with some knowledge of real estate. Call at 1170 H. W. HELLMAN BLDG., 6th and Spring.

GARAGE PARTNERSHIP—$1250.

For the right party here is an opening in a garage and repair shop, located on busy thoroughfare, in brick building with cement floor; lease 3 years at $100 per month, at top prices. Stores 22 cars. Unusual chance for live wire. Investigate at once. 1172 W. 7TH. NAT. BANK BLDG. 8th and Spring.

SMALL GROCERY WEST SIDE.

Reliable man wanting steady or elderly lady, receipts $50 daily; lease at $20 month, has nice living-room, large stock will sacrifice $375 for quick sale. Call 208 DELTA BLDG. 426 Spring.

FOR SALE—28 rooms on the hill, 9½ years' lease, will sacrifice for quick sale. $2000 cash will handle. ROOM 525, 311 S. Main st.

FOR SALE—13 rms., rent $100, good furniture, 3 years' lease, $1000 cash. OPPORTUNITY, 201 INV. CO., 412 New Pantages Bldg.

FOR SALE—7 rooms, well furnished, in walk-away town, only, new, rent $17. Price $1750. HDWY. 55665.

FOR SALE—9 rooms, 2 Wilcoxins, $1500. Take date first payment. 64746.

## APARTMENT HOUSES—
### For Sale, Exchange, Leases, Wanted.

### For Sale.

W. A. HEITMAN CO.,

Leading Hotel & Apartment-house Brokers, Entire Ninth Floor, Merritt Building.

121 rooms, good lease and furniture, income $1 single apartments, 8 double apartments, 2 housekeeping apartments, also 4-room family flat furnished, four ground-floor storerooms. This is an exceptional buy for the right party, as we have been asked by present owners in order to settle estate. The price is $27,500—good terms to responsible party. Present net income $1250 monthly—will be glad to show you.

Let us tell you more about this one and many others.

W. A. HEITMAN CO.,

Entire Ninth Floor,

Merritt Bldg. Price 1166. Broadway & 9th.

29 SINGLE APARTMENTS,

Modern, well furnished, lobby, 3 years lease, $3500 cash, or will consider $11,000 cash.

40 ROOMS, $8000 CASH

handles downtown apts., well furnished, never a vacancy, 3 years' straight lease, $400. Price $4500.

10 YEARS' TRANSFERABLE LEASE.

$150 mo., near Eighth and Figueroa, 20 rooms, well furnished and modern, 3rd floor; $1000 will handle.

16 CARTWRIGHT & CALLENDER BLDG.

handles, good furnishings, private baths, steam heat, lobby, 4½ years' lease, $185. Price $3500.

UNION SALES CO., 321 W. Third st. 11320.

FOR SALE—

Two minutes' brisk walk from Seventh and Broadway. Modern, fresh and spotless, 110 rooms, new lease at fair rental, for 5 years; strictly modern, beautifully furnished throughout; lobby and dining-room absolutely the best buy in L. A. Price $50,000, $20,000 cash.

KEYSTONE CO.,

Room 525, Black Bldg., 4th and Hill.

FOR SALE—68-room apartments, 10-year lease at low rental. Well furnished and well rented. $12,000 annually. $14,000 handles.

APARTMENTS, 63 rooms, Rent $525. Net, $180 per month. Lease, 3 years, good terms. Close in. CHEROKEE AVE. Modern. Price $7500. $3000 cash.

FOR SALE—426 shares in Getty's oil comp. $1.40 per share, 1715 CHEROKEE AVE., Hollywood. Phone 572626.

IF YOU are going to sell your Liberty Bonds, we pay the highest prices. WILLIAM F. YOUNG, 251 Title Insurance Bldg.

WILL accept Liberty Bonds at par. See MR. DWYER, 504 Marsh-Strong Bldg.

## BUSINESS CHANCES.

SUMMER RESORT IN THE HIGH SIERRAS.

Am heavily interested in a mining venture which has built, at an expense of over $10,000, an excellent mountain road, without excessive grades and seven miles in length, off the State Highway. This road has opened up the most beautiful mountain and lake country in all of California. The lakes and streams are kept stocked with Rainbow trout by the State Fish Hatchery near by. Wonderful scenic trails lead to all lakes and to the top of the Sierras, which at this point are over 13,000 feet above sea level. Glaciers, crystal lakes, roaring mountain streams with a waterfall 200 feet high near resort site. Pine forests without undergrowth, the best trout fishing in California make this an ideal location for a summer camp site. Elevation 7600 feet above sea level. Nearest town is 20 miles away and has population of 1500. Tourist auto trade is heavy along highway.

Want partner who can furnish capital for erection of resto dance pavilion, tent houses and small restaurant. Camp site to be in terminal of above-mentioned road and in beautiful pine grove. Will require about $5000 to put over deal. Handle your own money and be manager if you wish, or form companies, please take notice. The Alps of America within a day's auto trip. Address for further particulars, E. O. ROSS, Bishop, Inyo County, Cal.

NEW LISTINGS.

WE HAVE EXCLUSIVE SALE OF SOME VERY GOOD BUYS JUST PLACED ON THE MARKET.

RESTAURANTS IN AND OUT OF CITY.

GROCERIES. CONFECTIONERIES.

GARAGES. REPAIR SHOPS. OIL STATIONS.

POOL HALLS. BOWLING ALLEYS. BARS.

MANY OTHER INTERESTING PROPOSITIONS.

THESE PLACES CAN BE BOUGHT ONLY

THROUGH THIS AGENCY.

THIS LIST CONTAINS SOME REAL BARGAINS.

ASHLEY & MARTIN,

504 Citizens National Bank Bldg.

CENTRAL opportunity is open for two or three high-class business men to associate themselves with a safe and dependable business, possibly exceptionally high profits in merchandising, which sells everywhere. Manufacturing profits large and possibilities immense. Capital required is for operating and manufacturing purposes. Business operated by successful business men with clean records. An entire investigation from one or three first-class business men who are willing to invest part or all of twenty thousand dollars and are competent in directing and advising in the affairs of a successful business. For appointment and interview address V, box 160, TIMES OFFICE.

MUST sell modern auto washing and greasing business, wash rack accommodates 6 cars, has a three 2 greasing racks, also has an automobile court, center of Hollywood, across from large moving picture studio. We have exclusive lease on building. Will take $6000. Call 1100 CITZ. NAT. BANK BLDG., 5th and Spring.

PARTNERSHIP SPECIAL $450.

Desire a clean cut young man who is able to invest approximately $450. You will receive $175 each week. Previous experience not required, but must be congenial and willing to work. Call 215 STORY BLDG.

$10,000 INVESTED

in a process for refining all which produces cost of building and refining, and increased gasoline content 8 per cent; will refine in the ground floor with at least $10,000 per year and an active, agreeable position. Make appointment for interview. Address E, box 380, TIMES BRANCH.

WE ARE SPECIALISTS

In the sale of high-grade businesses that will bear close investigation. If you have a business to sell, no matter how good, that will bear close scrutiny, call 65458 and our representative will call.

SECURITY SERVICE COMPANY,

709-10 Pac. Bldg.,

639 So. Spring.

CONFECTIONERY.

This is one of the very few confectioneries on the market today that is doing a good profitable business, located in brick block, with the store in a modern 5-room flat, will guarantee to clear not less than $700 mo. and to prove this a trial will be given. The price is $4500. HOLLYWOOD. 1004 Wright & Callender Bldg., 4th and Hill.

STATE MANAGERS

In every State to put out county agencies on the best article ever put on the market. Sells on sight. $1000 per month for a hustler. Ask for PENDING, 222 E. 9th st. from 10 till 12.

No Investment.

SALES engineering corporation doing Pacific Coast business desires to secure the services of an experienced high-class engineer to represent them in Los Angeles.

Should be man of good appearance, good all-around engineer, salary and commission will be paid. Office will be furnished. Give detail business and engineering experience and references address N, box 192, TIMES OFFICE.

AUTO REPAIR PARTNER, $500.

AUTO DISTRICT. LEASE. FULLY EQUIPPED. CARRIES $1000 INSURANCE. RENT $75. GOOD BUSINESS. WILL TEACH HONEST REPAIR MAN WILLING TO WORK. INVESTIGATE IF YOU CAN QUALIFY. MINING INVESTMENT CO., 607 STORY BLDG. 6TH AND TITLE INS. BLDG., FIFTH AND SPRING.

BUSINESS SPECIAL.

Retiring partner offers for sale his half-interest in high-class office business; price for $600 to $1000 monthly. Only live, ambitious man will be considered to remaining partner. Price $6500. $4500 cash, balance out of business.

CALL 678 WRIGHT & CALLENDER BLDG., 405 S. Hill st.

OIL STATION, has averaged $125 a day for the last three years and will show a profit of over $500 a month. Owner has had his license to operate and must sacrifice. Something has got to be done to get rid of it for $3500. $-pump station and $1800 worth of stock. We will go in partnership with the right party. See

GRAVES & CO., 727 Chapman Bldg.

HAVE YOU $2000 FOR CAPITAL, IF

CAN SHOW YOU A REAL FINANCING, if you wish to raise large capital for oil, mining or any legitimate enterprise. Come and see me personally. Have a good proof from many satisfied clients. My plan is ready and I can show you first time I meet you. CUNNINGHAM, Financial Specialist, 418 Grant Bldg.

OFFICE PARTNERSHIP—$1500.

Man with office or sales ability, seeking permanent connection, can buy interest in business which has averaged over $500 net profit monthly for past 2 years. Five years' lease at $30 month. Splendid opportunity for salesman and a business builder. Investigate immediately. 712 TITLE INSURANCE BLDG., Fifth and Spring.

FOR SALE—

Lease and best equipped pigeon and squab raising plant in So. California. This proposition will bear the strictest investigation. Might consider city residence property as part payment. For further particulars address or call at the PALMS SQUAB RANCH, Inglewood. Tel. Inglewood 195-J-4.

LONG ESTABLISHED RETAIL BUSINESS.

Will gladly give you full details of a most desirable business that may be handled as can readily be successfully operated; cleared last year $16,000. New bldg., 9-yr. lease, long established, paying owner fine rent; good stock; all goes for $9700. SNAP.

CLODFELTER, 706½ W. 6th st.

FOR SALE—Beauty parlor, latest equipment, nicely furnished, long lease, low rent. Good business. Act quick if you want this. $2000. FRANK H. WALRATH, Pacific National Investment Co., 529 West 6th st.

OIL station, 6-room bungalow; large frontage on busy city boulevard, station pumping 400 gallons gas daily; fully equipped; only $1100 weekly sales; $4500 cash. Also includes station, bungalow and ¾ acre.

CLINE & STRAWN, 527 Security Bldg.

GROCERY $750 and invoice stock, about $1250. 2 rooms; lease at $30 month. Doing $250 per day. Clean store with A-1 fixtures. Call room 520 BYRNE BLDG., 3rd and Broadway.

AUTO TOP AND TRIMMING, interest offered; teach you all phases. Come and investigate yourself. $600 for half interest. Call 1100 CITZ. NAT. BANK BLDG., 5th and Spring.

CANDY store, ice cream and fountain, $1500, including art-castle plate, sacrifice, at busy transfer corner near downtown district. Lease, ACME, 302 Delta Bldg., 426 Spring.

CLEANING, pressing and dressmaking shop. Hellman presser, one of the best businesses and locations in the city. Lease $100 a week above all expenses. 771 MAPLE AVE., corner E. 8th st.

OIL STATION BUYERS, READ—

I can sell you gas and lease of oil station clearing $250 a mo. and show you why business is bound to double, for $1800. GUARANTY INV. CO., 329 Chapman Bldg.

GROCERIES, fruits, vegetables and soft drinks, $1250, separate stock, fixtures and building, good location. No competition within half mile. Lease $15 month; this place clears $300 net. 515 GROSSE BLDG.

$500—LUNCH COUNTER, RENT $35, LEASE CLEAN, DOING GOOD BUSINESS. IDEAL PLACE FOR COUPLE. REAL BARGAIN. SAM WILLIAMS, 601 HIBERNIAN BLDG.

$1850—RESTAURANT—Seats 54; in busy location, clearing $400 monthly. Only $650 down, bal. $100 per month. Will give trial. Call 208 DELTA BLDG., 426 Spring.

EXPERIENCED business man and bookkeeper $2000 and services, will entertain partnership. Address TP, box 466, TIMES BRANCH.

TOY AND CURIO SHOP chance to learn trade and make $6 to $8 per day. $250 for ½ int. Exp. not necess. If willing to work will teach you. 1170 H. W. HELLMAN BLDG.

WE CAN SELL YOUR HOTELS, ROOMING HOUSES AND APTS. FOR CASH WITHOUT PUBLICITY. COMMONWEALTH INV. CO., 610 S. HILL ST. HDWY. 5664.

CIGAR stand and soft drinks, fully equipped for sale; fixtures. Good location. $515 GROSSE BLDG.

OIL station, lived corner. Takes in $4000 gross. Long lease. $2000 cash will handle. Won't last at this price. ROOM 525, 311 S. Main.

CONTROL of a corporation, capitalized at $10,000, is offered for sale stock $2000 cash needed. Address F, box 286, TIMES OFFICE.

ON account of health, will exchange my $30,000 general stock of merchandise in Seattle for Los Angeles apartment, hotel. JAMES O'NEIL, Seattle, Wash. 1117 Howell.

GROCERY, fine location, doing over $50 daily, rent $20, lease 3 years. Invoice and fixtures about $2250. 301 FAY BLDG., Third and Hill.

PARTNER WITH $10,000 OR $15,000, BUY INTEREST OR MAKE LOAN. GOOD PAYING BUSINESS. STAND INVESTIGATION. DOUBLE 400 OR MORE $$$$.

LUNCH room, seats 20 people. Near busy factory district. Average daily, $40. Will sell cheap, going East. Address T, box 167, TIMES OFFICE.

CONFECTIONERY and light lunches. Open 6 a.m. to 2 p.m. Rent $60. Lease, $60 cash. Sacrifice. 338 WEST 7TH. PICO.

FOR SALE—Downtown moving picture theater, $3500 cash, or will sacrifice. No brokers. Address Y, box 173, TIMES OFFICE.

WANTED—Man to invest money in a good manufacturing business. Good reputation. Address T, box 103, TIMES OFFICE.

FOR SALE—Or Exchange: Second-hand fur garment and clothing store, on account sickness. 2525 CENTRAL AVE.

BARGAINS, stores, cafe, hair pulling outfit, engines ($750.00). Factories. Hotels. 201 GRANT BUILDING.

GROCERY corner location, doing $70 daily, rent $30, lease 3 years, fixtures and stock about $1200. Come and see this. Call room 520 BYRNE BLDG., 3rd and Broadway.

RESTAURANT and cafe, counter for sale at a bargain. Apply to M. T. GORDON, Jewel Palace, 353 on the Pike, Long Beach, Cal.

$250—LUNCH counter in busy location, clearing $175 monthly; will give trial; rent $15. Call 208 DELTA BLDG., 426 Spring.

CONFECTIONERY, cigars and lunches, close in, good location. Equipment for first-class restaurant. Good lease. $4750. Receipts $80 to $90 day. 515 GROSSE BLDG.

$250—SOFT DRINK AND CIGAR STAND, right downtown; clears $6 day. Grab this one. Call 424 S. BROADWAY, Rm. 719.

GOOD bakery, of 3 years, good business. For quick sale, good price. 905 W. JEFFERSON.

$650—SOFT drink and cigar stand, downtown location, clearing $175 monthly; rent $30. Call 208 DELTA BLDG., 426 Spring.

EXPERIENCED business man and bookkeeper $2000 and services, will entertain partnership. Address TP, box 466, TIMES BRANCH.

TOY AND CURIO SHOP chance to learn trade and make $6 to $8 per day. $250 for ½ int. Exp. not necess. If willing to work will teach you. 1170 H. W. HELLMAN BLDG.

WE CAN SELL YOUR HOTELS, ROOMING HOUSES AND APTS. FOR CASH WITHOUT PUBLICITY. COMMONWEALTH INV. CO., 610 S. HILL ST. HDWY. 5664.

CIGAR stand and soft drinks, fully equipped for sale; fixtures. Good location. $515 GROSSE BLDG.

OIL station, lived corner. Takes in $4000 gross. Long lease. $2000 cash will handle. Won't last at this price. ROOM 525, 311 S. Main.

CONTROL of a corporation, capitalized at $10,000, is offered for sale stock $2000 cash needed. Address F, box 286, TIMES OFFICE.

ON account of health, will exchange my $30,000 general stock of merchandise in Seattle for Los Angeles apartment, hotel. JAMES O'NEIL, Seattle, Wash. 1117 Howell.

GROCERY, fine location, doing over $50 daily, rent $20, lease 3 years. Invoice and fixtures about $2250. 301 FAY BLDG., Third and Hill.

PARTNER WITH $10,000 OR $15,000, BUY INTEREST OR MAKE LOAN. GOOD PAYING BUSINESS. STAND INVESTIGATION. DOUBLE 400 OR MORE $$$$.

LUNCH room, seats 20 people. Near busy factory district. Average daily, $40. Will sell cheap, going East. Address T, box 167, TIMES OFFICE.

CONFECTIONERY and light lunches. Open 6 a.m. to 2 p.m. Rent $60. Lease, $60 cash. Sacrifice. 338 WEST 7TH. PICO.

FOR SALE—Downtown moving picture theater, $3500 cash, or will sacrifice. No brokers. Address Y, box 173, TIMES OFFICE.

WANTED—Man to invest money in a good manufacturing business. Good reputation. Address T, box 103, TIMES OFFICE.

FOR SALE—Or Exchange: Second-hand fur garment and clothing store, on account sickness. 2525 CENTRAL AVE.

BARGAINS, stores, cafe, hair pulling outfit, engines ($750.00). Factories. Hotels. 201 GRANT BUILDING.

GROCERY, corner location, doing $70 daily, rent $20, lease 3 years, fixtures and stock about $1200. Come and see this. Call room 520 BYRNE BLDG., 3rd and Broadway.

RESTAURANT and cafe, counter for sale at a bargain. Apply to M. T. GORDON, Jewel Palace, 353 on the Pike, Long Beach, Cal.

$250—LUNCH counter in busy location, clearing $175 monthly; will give trial; rent $15. Call 208 DELTA BLDG., 426 Spring.

CONFECTIONERY, cigars and lunches, close in, good location. Equipment for first-class restaurant. Good lease. $4750. Receipts $80 to $90 day. 515 GROSSE BLDG.

$250—SOFT DRINK AND CIGAR STAND, right downtown; clears $6 day. Grab this one. Call 424 S. BROADWAY, Rm. 719.

GOOD bakery, of 3 years, good business. For quick sale, good price. 905 W. JEFFERSON.

$650—SOFT drink and cigar stand, downtown location, clearing $175 monthly; rent $30. Call 208 DELTA BLDG., 426 Spring.

EXPERIENCED business man and bookkeeper $2000 and services, will entertain partnership. Address TP, box 466, TIMES BRANCH.

TOY AND CURIO SHOP chance to learn trade and make $6 to $8 per day. $250 for ½ int. Exp. not necess. If willing to work will teach you. 1170 H. W. HELLMAN BLDG.

WE CAN SELL YOUR HOTELS, ROOMING HOUSES AND APTS. FOR CASH WITHOUT PUBLICITY. COMMONWEALTH INV. CO., 610 S. HILL ST. HDWY. 5664.

CIGAR stand and soft drinks, fully equipped for sale; fixtures. Good location. $515 GROSSE BLDG.

OIL station, lived corner. Takes in $4000 gross. Long lease. $2000 cash will handle. Won't last at this price. ROOM 525, 311 S. Main.

CONTROL of a corporation, cap

## WHAT'S DOING TODAY.

Rotary Club of Los Angeles, luncheon, noon, Alexandria.

Past presidents of Stanton W.R.C. give card party tonight in Patriotic Hall, 1816 South Figueroa street.

Friday Morning Club, addresses on co-operative marketing by C. C. Teague and G. Harold Powell, 10:30 a.m.

Dog show, Ambassador.

Exhibition of architectural drawings in City of Paris Gallery of Antiques, Ambassador.

Dinner by California Art Club in honor of Dr. William A. Bryan, director of Museum of History, Science and Art, City Club, Chapman Building, 7 p.m.

Disabled Veterans will be guests of Livers' Club and Advertising Club at entertainment and barbecue in Pasadena.

University of California, Southern Branch, presentation of teachers' certificates to 700 students.

Graduating class of Manual Arts High School presents "The Stranger" tonight in auditorium, Forty-second street and Vermont avenue.

Graduating exercises of College of Osteopathic Physicians and Surgeons of Los Angeles, 8 p.m., Union League Club auditorium.

President's reception, Occidental College, upper quadrangle, 3 p.m.

Mathue Musical Club soiree and dansant, 8 p.m., Ye Shell clubhouse.

Los Angeles Naval Reserve, get-together meeting and smoker, Union League Club, evening.

Hollenbeck Ready Club meets at 2:30 p.m. in the auditorium of the Union League Club, Hill and Third streets. Program, State organization. Assemblyman Henry W. Wright and Senator Joseph R. Domlinger. All interested citizens are invited. No admission cards needed. Program commences promptly at 3 o'clock.

Dr. Frederick Finch Strong, lecture on "Who Is Jesus and How Are His Teachings Affecting the World," 8 p.m., Music Arts Auditorium, 225 South Broadway, under auspices the Church of the People.

AMUSEMENTS.

New Symphony—"Hands Off."
Hippodrome—Vaudeville.
Owe's Burbank—"Hands Up."
Morosco—"Adam and Eve."
Mason—"Turn to the Right."
Alhambra—"The Passion Flower."
New Pantages—Vaudeville.
Walker Auditorium—"Reckless Wives."
Garrick—"The Traveling Salesman."
Hippodrome — "The Palace of Darkened Windows."
Clune's Broadway—"Sheltered Daughters."
Majestic—"The Wallop."
Miller's—"The Man of the Forest."
Philharmonic Auditorium—"Over the Hill."
California—"Made in Heaven."
Tally's Broadway—"The Last Card."
Tivoli's Capitol—"Howdy Do."
Kinema—"Peck's Bad Boy."
Grauman's Rialto—"The City of Silent Men."
Exhibition in Park — Diamond Arts and Crafts Exhibit.
Museum Chrysanthemum—"Trees."
Pantages Broadway—Vaudeville.
Grauman's — "The Wild Goose."
Hillstreet—"Heart Balm."
Washington Park—Baseball.

## THE CITY AND ENVIRONS.

**In Sycamore Grove.**

Both Maine and Nevada folk will have picnics in Sycamore Grove tomorrow. It will be the Nevadans' first get-together day, the program says. As usual, there will be county registers and programs.

**Architectural Drawings.**

An exhibition of architectural perspectives and drawings is being held today and will continue tomorrow in the City of Paris Gallery of Antiques, at the Ambassador. The exhibition is free to the public.

**Catholicism is Subject.**

"Doctrines and Practises of Catholicism is the subject of a lecture to be given next Monday night at Knights of Columbus Auditorium, 613 South Flower street, by Rev. Robert E. Lucey, D. D., prominent historian and divine of this city. When this lecture was first presented, Father Lucey won widespread praise from both secular and religious writers and critics. His talk will be given under the auspices of the Catholic Converts' League, and is free to the public. Sara Quinn Hill, former operatic star, will present a musical program of operatic and ballad selections.

## NEGLECT OF HEROES TO BE INVESTIGATED.

**WALSH RESOLUTION PASSED BY SENATE; PLAN SWEEPING INQUIRY OF CHARGES.**

[EXCLUSIVE DISPATCH.]

WASHINGTON, June 9.—Sweeping investigation to settle definitely the truth of the oft-repeated charges of neglect of disabled veterans of the World War was ordered today by the Senate.

Without a roll call the resolution of Senator Walsh of Massachusetts, providing for a Senatorial inquiry into the treatment of disabled ex-service men, was adopted. The investigating committee will consist of three Republican Senators and two Democrats.

The charges which furnish the basis for the proposed inquiry were made in the Senate several weeks ago by Senator Walsh after considerable personal observation of conditions in hospitals where former service men are being treated. The Senator declared that the government was treating disabled veterans with no more care than the average community extended to paupers and criminals.

"Two poor fellows from Walter Reed Hospital came to me yesterday," said Senator Walsh, urging prompt action on the resolution. "They were tubercular patients. They told me that during the time they were trying to get compensation due them from the government they had been without funds to keep up their war risk policies and now they find that their policies have lapsed. It is time that we should show our interest in the veterans. Our first obligation is to these men who suffered for their country, and we should give them consideration before the tariff or other legislation."

Senator Overman of North Carolina and Senator Trammell of Florida criticised red tape in the government, which, they charged, was responsible for neglect of the soldiers.

## MRS. SOUTHARD HAS STARTED FOR IDAHO.

[BY A. P. NIGHT WIRE.]

SAN FRANCISCO, June 9.—Mrs. Paul V. Southard left San Francisco late today for Twin Falls, Idaho, in custody of Deputy Sheriff Ormsby and his wife. At Twin Falls she will be tried on charges of murder growing out of the death of Edward Meyer, her fourth husband.

The Ormsbys checked out of a local hotel this afternoon. They reached San Francisco last Tuesday with Mrs. Southard from Honolulu, who was arrested there on an Idaho warrant.

## BUSINESS BREVITIES.

[Advertising.]

**Weaver Roof Manufacturing Company, Sylvester L. Weaver, president, 339-341 East Second street. Broadway 784. Ask your dealer for Weaver roofings, water-proof papers and paints.**

**Mabel Brentwood Smith permanently removes superfluous hair without scarring. 401 Security Bldg. Formerly at Weaver-Jackson.**

**The Times Branch Office, 619 S. Spring street. Advertisements and subscriptions taken. Telephone Pico 700, 10391.**

**Dr. Crocker now at 321 W. Third. Diamond loans. Kusel, Stimson Bldg.**

## THREE DIE IN STREET FIGHT.

### *Oklahoman Kills Officers Sent to Get Him.*

### *Riddled by Machine Guns, He Commits Suicide.*

### *Row Started Over Refusal to Pay Board Bill.*

[BY A. P. NIGHT WIRE.]

TOLEDO, June 9.—A bullet from his own gun and not any of the lead hurled into his attic barricade from machine guns and other weapons fired by 200 policemen who today sought to arrest him, ended the life of John Kelley of Oklahoma, according to the finding of H. J. Herbert, Chief of Police, and Dr. C. J. Henkler, Coroner, tonight. The battle, which brought death to two policemen, resulted from an attempt to arrest Kelley for failure to pay a $75 board bill.

Examination of Kelley's body, the Coroner said, showed that although there were machine gun bullets in Kelley's leg, arm and left side of the abdomen, the wound over his heart had been self-inflicted.

**PREACHED ANARCHISM.**

According to the police, Kelley had been known as an extremist and had been preaching anarchism for several months. Two weeks ago, when threatened with eviction from his boarding house for failure to pay his bill, he boasted to his landlady, Mrs. Nellie Key, that "the world owed him a living and that if he couldn't get it, he would die, but not alone."

Police, explaining events leading up to the battle, said tonight that Mrs. Key early today asked Kelley to pay. When he refused she called the police.

Two detectives were sent to make the arrest. They were met by gunfire. Police reserves with machine guns then were sent to the scene.

Before he died, Kelley shot and killed Patrolmen Harry Dowell and Harold Mossbreuger, who had been called to the house.

**HOME IS RIDDLED.**

The roof of the house was partly shot away by machine-gun fire, and hundreds of shots were exchanged between the officers and the solitary gunman.

The machine guns were sent from Central Police Station, and high-pressure fire hose was used in an effort to cave in the walls of the house. Sulphur candles were lighted in the dwelling and other chemicals dropped into the attic through a skylight in an effort to smoke the rebel out.

Patrolman Mossbrueger courageously mounted to the roof of a three-story brick building, crossed its top under fire, swung his legs over a trapdoor for a five-foot drop to the floor of the attic, and was killed by Kelley the instant his feet touched the floor.

The body of Patrolman Dowell lay for two hours on the sidewalk in front of the house, where he fell, while the battle went on.

**SHOT THROUGH HEART.**

Police who descended into the attic after a cessation of the machine-gun fire found Kelley's body lying on a bed, the heart pierced by a shot. In one pocket was a 45-caliber pistol and in another was a smaller revolver.

Kelley, who was a waiter, was reported to have recently purchased a trunkful of ammunition. Persons in the neighborhood said that Kelley had bought arms and had talked of starting a war.

Two newspaper reporters, caught in the lower part of the house, were unable to get out because of the continuous fire kept up by the police and the fugitive, and reported developments of the fight by a telephone.

Thousands of persons watched the battle from points of vantage.

## CORN KING CANNOT KICK AT BUSINESS.

**CREDITED WITH CLEANING UP $500,000 IN MAY WHEAT LAST WEEK.**

[EXCLUSIVE DISPATCH.]

CHICAGO, June 9.—Business may be dull in some lines but George A. Roberts, the "corn king" of Omaha, nationally known for his spectacular grain deals, is not complaining of hard times.

It is said that Roberts "cleaned" $500,000 in May wheat last week. This is the estimate made by Leo C. Moser, director of information of the United States Grain Growers, Inc. Moser also asserted that Roberts had made more than $3,000,000 in grain deals during the war.

The information was given out at a meeting of the executive board of the newly formed Co-operative Farmers' Association, which is opposed to short selling.

"The deals put over by Mr. Roberts are the sort of thing this organization seeks to prevent," said Mr. Moser. Vigorous denials were made of a report that Bernard M. Baruch and other Wall-street financiers were back of the organization.

## NAB ESCAPED COINER FREE FOR TWO YEARS.

[BY A. P. NIGHT WIRE.]

SAN FRANCISCO, June 9.—Norris H. Pyron, convicted counterfeiter, who made his escape while en route to McNeil Island penitentiary, Oct. 13, 1918, was arrested today at Dunsmuir by Charles Gailing, secret service agent here, according to a report from him. Pyron had taken the name of J. C. Bell and was established in business, Gailing said. He was convicted at Los Angeles and was sentenced to fifteen years' imprisonment.

Norris H. Pyron escaped by slipping from his shackles and leaping from a moving train near Ashland, Or. He had been sentenced by U. S. District Judge Trippet. He formerly served a term of thirteen years for counterfeiting. His activities were conducted for the most part in Southern California.

## HUSTLE OF AMERICANS BRINGS MALNUTRITION

[BY A. P. NIGHT WIRE.]

BOSTON, June 9.—The American hustle is one of the chief causes of fatigue and resultant malnutrition among children, the American Medical Association was told today by Dr. E. S. Veeder of St. Louis. He said the condition was more common among children of the wealthy than the poor.

## *Gardner Threat to Escape from Custody Balked.*

[BY A. P. NIGHT WIRE.]

SAN FRANCISCO, June 9.—Heavily manacled and wearing a sixteen-pound "Oregon boot," Roy Gardner was taken from the San Francisco County Jail today under special guard to the Federal prison on McNeil Island, Washington, to begin service of twenty-five years for the robbery of a Pacific Limited mail car near Newcastle, on the night of May 20.

When sentenced, Gardner told the court he would try to escape on the way to prison. In June, 1920, after he had been sentenced in Los Angeles for a mail robbery in San Diego, he escaped from a moving train near Portland, en route to prison.

## GEN. SHERMAN WAS RIGHT, SAYS GREEK.

**NOT TOO PROUD TO FIGHT, BUT AFTER SERVING IN THREE WARS IS BIT TIRED.**

[EXCLUSIVE DISPATCH.]

WASHINGTON, June 9.—John Cousonpoulos, of Ishpeming, Mich., is not too proud to fight, but he is getting a bit tired of war. He has carried a rifle in three fair-sized wars during the last ten years, and he would like to quit fighting for a while. At any rate, he feels strongly that he ought not to be compelled to serve in a fourth war just at this particular time.

Cousonpoulos was a native of Greece when the first Balkan war broke out. He got into uniform promptly and served throughout the conflict. When peace was declared he came to America. He had no sooner put foot on American soil, however, when the second Balkan war began. The Greek government beckoned and John Cousonpoulos sailed back across the sea and fought again.

When he was again discharged he returned to America determined that he had fought his last battle. He went to Ishpeming, established a fruit store, took out citizenship papers and in the course of time became a full-fledged American citizen. Just about the time he got the peanut roaster running full blast, the United States decided to go to war with Germany. The long arm of the draft law reached out and called Cousonpoulos to the service of his new country. He did his bit in France uncomplainingly, but as soon as he was able to get demobilized he hastened back to the Ishpeming fruit store.

He left a sweetheart behind him in Greece. When the fruit store began to prosper he decided the time had come to return to Greece and claim his bride.

A few days after he reached Athens, the Greek army began mobilizing for war against Turkey and Cousonpoulos was caught in the draft once more. He wrote a letter to Representative James, appealing for assistance. James laid the case before the State Department today. The department is doubtful whether it can do anything for Cousonpoulos, but it has cabled to the American Minister at Athens to make a special appeal to the Greek government. Cousonpoulos, pending the outcome of the negotiations, is in strict accord with Sherman.

## HEAVY INCREASES IN OFFICE RENS.

**VARY FROM 100 TO 400 PER CENT NEW YORK LEGISLATIVE COMMITTEE TOLD.**

[BY A. P. NIGHT WIRE.]

NEW YORK, June 9.—Testimony showing heavy increases in office and loft building rentals, varying from 100 per cent last year, to 400 per cent since 1915, was given to the Lockwood Legislative Committee today. Increases of 50 per cent were so common, Samuel Untermyer, committee counsel, said he would not trouble himself to read them into the record.

Among buildings named by Mr. Untermyer were the Standard Oil Building, where it was charged one rent was increased from $1500 in 1916 to $4700 in 1921, and another from $15,000 in 1920 to $32,000 in 1921.

Mr. Untermyer also announced he would communicate with Atty.-Gen. Daugherty in reference to the Federal prosecution of building materials combinations.

## AUSTRALIA PLACES DUTY ON PIG IRON.

[BY CABLE—EXCLUSIVE DISPATCH.]

MELBOURNE, June 9.—The Australian house of representatives has passed duties on pig iron amounting to twenty shillings a ton. British preference, thirty shillings, intermediate tariff, and forty shillings, general. An amendment for an increase of fifty per cent was rejected. Sir Joseph Cook, the treasurer of the Commonwealth, said the industry should not be placed outside of reasonable competition but it should be protected against dumping due to the depreciated exchange. The duty, he said, would be automatically increased by the fall of iron and steel prices abroad.

**Teeth as Low as $5.00—Best Set $7**

Best set, none better, no matter how much you pay, including your choice of base plate material (metal or celuloid). Guaranteed 10 years ..... $7.00

BY EXTREMELY LOW PRICES

Teeth as low as ..... $5.00
Best Set of Teeth (either vul.) ..... $7.00
Gold Crown (22 karat) ..... $4.00
Bridge Work (22 karat) ..... $4.00
Porcelain Crowns ..... $4.00
Gold Fillings ..... $1.00 up
Gold, Inlay ..... $5.00 up
Synthetic Porcelain Fillings ..... $1.00 up
Silver Fillings ..... 50c up
Cement Fillings ..... 50c up
Tooth Treated ..... 50c
Pyorrhea, Treatment/per tooth ..... $2.00
Nerve Removed (painless) ..... $1.00
Teeth Extracted (painless) ..... 50c
No charge for Painless Extraction and Cleaning when other work is contracted for.
Bid gold is valuable. Pay cash or allow you full value for it on dental work.
NOT A DENTAL PARLOR. A PRIVATE high-class, up-to-date SANITARY dental office with sterilized instruments and gentlemanly operators whom you will not be ashamed to recommend to your friends.

X-RAY PRICES

Single exposure ..... $1.00
Additional exposures (each) ..... 75c
10 exposures ..... $5.00
Complete set (19) ..... $3.00

Perfect Pictures Guaranteed
EXAMINATIONS FREE
DR. FAIRFIELD
Entire Third Floor, 536 S. Broadway
Hours 8:30 to 6:00. Sundays 9 to 12.

**Deafness Head Noises**

Our system of treatment for Catarrh, Head Noises, Deafness and the troubles which accompany it is not only effective, but absolutely free from pain. No disagreeable instruments are usually necessary, as the Inner tubes, which become blocked up and cause ringing and buzzing sounds and impair the hearing faculty, open up readily and the bones of the ears are restored to elasticity by our method. The disagreeable noises are then quickly stopped.

A reliable business man says: "After taking ten treatments, head noises stopped. Can now hear my watch tick for the first time in many months." Another man says: "My head noises stopped permanently after taking ONE treatment."

The treatment has immediate effect—there is no shock, no pain.

Advice free and invited. 356 SOUTH BROADWAY, Room 710. Hours, 10 to 5; Sunday, 10 to 12. Wednesday evening, 6 to 8.—[Advertisement.

BRIDGE WORK
$5 $5
ONE PRICE ONLY
BRIDGEWORK (best) $5
INCLUDING YOUR CHOICE OF ANY MATERIAL, WITH 22K GOLD CROWNS, PORCELAIN, REMOVABLE FACINGS, INLAY, CROWN OR POST ATTACHMENTS, REMOVABLE OR FIXED.
THE VERY BEST THAT CAN BE MADE AT ANY PRICE.
Guaranteed to Wear for Your Lifetime.
I CURE PYORRHEA $2
TREATMENT, PER TOOTH
NO OTHER CHARGES
Hundreds of Satisfied Patients Will Testify to My (15 Years) Success as a PYORRHEA SPECIALIST
I Can Save Your Teeth When Other Dentists Would Extract Them!
Consultation and Expert Diagnosis FREE!

X-RAY PRICES

Single exposure ..... $1.00
Additional exposures (each) ..... 75c
Ten exposures ..... $5.00
Complete set (19) ..... $3.00

Perfect Pictures Guaranteed
EXAMINATIONS FREE
DR. BAKER
536 S. Broadway.
Room 201-2, Hours, 8:30 to 6. Sundays, 9 to 12.
Phone 17021.

**Your WATCH**

Repaired no matter how badly broken, for ..... $1.50
Am. Watches only.
Our Reason
Every watch we repair adds a satisfied customer to our list of thousands. Work guaranteed two years.
MAGNOLIA JEWELRY CO.
Elgin and Waltham WATCHES. Gold Filled Cases. Our Price... $10
619 S. Spring Street
Bring this Ad with you.

YORSKA is just one of many stars we have fitted for the stage and screen. We correct Outstanding Ears, Thick Lips, Saggy Faces, stringy or baggy necks, puffy eyelids, wrinkles, withered skin, pittings, scars, freckles, moles, birthmarks, pimples, receding chin, hollow cheeks, ill-shaped noses. DR. GERTRUDE STEELE, Skin and Feature Specialist, Consolidated Realty Bldg., 607 S. Hill St., Rooms 302-3. Hours, 1 to 5. Phone 62006.

*Opens Up a New World*

¶ *Little Phillip Sharrott, 6243 East Avenue 63, saw an aeroplane yesterday for the first time in his life.*

¶ *He has heard them whirr overhead many times but had never seen one before. He had a mental picture of how the plane would look, high up in the air, sailing as a bird. This mental picture came true when he looked from his play yesterday upon hearing the familiar whirr above.*

¶ *Since birth, little Phillip has been near-sighted. He could never see more than a few feet ahead.*

¶ *Last week, after many trying operations and fittings, Phillip received his first pair of glasses from Dr. J. E. Landen, 6th floor, Brack-Shops. Now he says he can see as well as anybody.*

"The Exclusive Specialty House for Feminine Apparel" Garments of Style, Quality, Popular Prices

**Myer Siegel & Co.**

443-445-447 S. Broadway

Store open all day Saturday

A very special offering of

*Graduation Dresses*

for the young girl, at

$17.50

A complete assortment of organdie frocks in all the lovely pastel shades. Prettily made with self frills and sashes. Sizes (ages) 12 to 16 years.

*Jean Middies*

The popular slip-over style for graduation. In plain white, sizes 12 to 20 years.

On Sale at $2.50

Garments of Style, Quality, Popular Prices
"The Exclusive Specialty House for Feminine Apparel"

**VOGUE COMPANY**

BROADWAY AT EIGHTH

**Frolaset Corsets**

Designed in strict accord with the new fashion requirements, created of the most beautiful of fabrics, the Frolaset Corsets are preferred by the corset exacting woman of America.

Priced $5.00 and higher

*At Vogue's French Corset Shop, Second Floor.*

Frolaset Special!
$5.95
Pink brocaded model, all sizes.

**THE BENEFITS you receive from our NEW SYSTEM of handling your family washing separate and returning it to you damp are several, BECAUSE—**

1. **We do not wash your clothes with any other person's.**
2. **We do not have to put unsightly marks on the clothes.**
3. **They are returned to you slightly damp to be dried in sunshine and pure air.**
4. **We can return them to you in a shorter length of time than is possible with the marking system.**
5. **There is less chance of loss or damage to the clothes.**
6. **We use nothing but the highest grade of soap and soft water.**
7. **We have a BORROMITE SYSTEM for softening our water, a system that has enabled us to give you a class of laundry work you have been looking for. In our ad next Friday we will explain how the BORROMITE SYSTEM soften water. WATCH FOR IT.**

***The PRICE is 50 pieces 90c, and 1½c for each additional piece and DELIVERED 48 Hours After Collecting.***

**Our autos cover the entire city, also Glendale, Gardena, Inglewood, Downey, Norwalk, Artesia, Montebello, Rivera, etc.**

**Columbia Family Laundry**
771 Clanton Street. Telephone South 1011

THE BLIND MAN
Established 1891

Odorless Gas Heat Means Health
See the Lawson Odorless demonstrated by Edwd. A. Dept. Store

**Commercial Photographs**

TELEPHONE BROADWAY 1950
PUTNAM STUDIOS
757 SO. LOS ANGELES ST.

**"UZA" FOR YOUR HAIR**

"Uza" Hair Remedy positively removes dandruff, grows new hair, restores color and beauty to gray and faded hair. Ask your druggist. Always in stock at the OWL AND SUN DRUG STORES, Los Angeles, Pasadena, Venice and Long Beach.


## THE WEATHER

(Official Report.)

LOCAL OFFICE, U. S. WEATHER BUREAU, Los Angeles, June 9.—[Reported by H. R. Mosher, Meteorologist.] At 5 o'clock a.m. the barometer registered 29.85; at 5 p.m., 29.85. Thermometer for the corresponding hours showed 59 deg. and 69 deg. Relative humidity, 5 a.m., 99 per cent; 5 p.m., 72 per cent. Wind, 5 a.m., southwest, velocity 2 miles; 5 p.m., southwest, velocity 9 miles. Temperatures, highest, 72 deg.; lowest, 58 deg. Rainfall for season, 12.04 inches; last season to date, 12.51 inches. Barometer reduced to sea level.

WEATHER CONDITIONS. — Showers occurred yesterday in the Missouri and Middle and Lower Mississippi valleys, Kansas, Colorado, Montana, Washington and Northern Oregon, but fair weather prevailed in other portions of the country. In Southern California fair weather with moderate temperature prevailed. Fair weather will continue in this vicinity today, with probably fog or clouds this morning.

SUN, MOON, AND TIDES.—Los Angeles, June 10, sun rises 4:41 a.m., sets 7:04 p.m. Moon rises June 10, 9:20 a.m., sets 10:32 p.m. Los Angeles Harbor, June 10, high tide, 1:05 p.m.; low tides, 6:53 a.m. and 6:51 p.m.

ORCHARD REPORTS.—Minimum and maximum temperatures from the orchards, reported yesterday to the Los Angeles office of the U. S. Weather Bureau, were as follows:

| Station— | Max. | Min. |
|---|---|---|
| Los Angeles Harbor | 62 | 57 |
| Mt. Wilson | 70 | 50 |
| Pasadena | 81 | 57 |
| Pomona | 91 | 53 |
| Redlands | 93 | 55 |
| Riverside | 90 | 55 |
| Santa Barbara | 77 | 56 |
| San Bernardino | 92 | 54 |
| Santa Ana | 78 | 59 |

LOCAL FORECAST.

For Los Angeles and vicinity: Fair Friday; continued warm weather in interior.

STATE FORECAST.

SAN FRANCISCO June 9.—Weather Forecast for all of California: Fair Friday; continued warm; gentle northwesterly winds.

ARIZONA FORECAST.

WASHINGTON, June 9. — Forecast for Arizona: Fair Friday and Saturday; no important change in temperature.

COLORADO RIVER.

YUMA (Ariz.) June 9.—[Exclusive Dispatch from the U. S. Reclamation Service.] Gauge height Colorado River, 26.2 feet.

TEMPERATURES.

| | Max. | Min. | | Max. | Min. |
|---|---|---|---|---|---|
| Abilene | 92 | 66 | Oklahoma | 84 | 68 |
| Boise | 86 | 54 | Phoenix | 106 | 72 |
| Boston | 84 | 64 | Pittsburg | 84 | 58 |
| Buffalo | 78 | 58 | Portland, Or. | 72 | 50 |
| Chicago | 82 | 66 | Rapid City | 90 | 54 |
| Denver | 76 | 54 | Red Bluff | 94 | 54 |
| Des Moines | 82 | 70 | Roseburg | 90 | 52 |
| Dodge City | 90 | 62 | Roswell | 94 | 62 |
| Elkins | 84 | 56 | St. Louis | 82 | 66 |
| Flagstaff | 82 | 44 | Minneapolis-St. Paul | 82 | 64 |
| Galveston | 90 | 80 | Sacramento | 100 | 68 |
| Hayre | 80 | 54 | Salt Lake City | 94 | 62 |
| Helena | 80 | 52 | San Diego | 76 | 66 |
| Huron | 84 | 60 | San Francisco | 78 | 58 |
| Independence | 94 | — | Seattle | 70 | 54 |
| Kamloops | 74 | — | Spokane | 72 | 56 |
| Kansas City | 78 | 68 | Tacoma | 72 | 54 |
| Los Angeles | 72 | 58 | Tonopah | 86 | 60 |
| Memphis | 94 | 70 | Tucson | 102 | 64 |
| Modena | 88 | 50 | Washington | 86 | 58 |
| Needles | 106 | 68 | Winnemucca | 90 | 50 |
| New Orleans | 90 | 72 | Winnipeg | 84 | 58 |
| New York | 72 | 60 | Yuma | 106 | 70 |
| North Head | 60 | 54 | | | |

## VITAL RECORD.

**MARRIAGE LICENSES.**

The following marriage licenses were issued yesterday. Name and age given.

BARNES—SHOALS, Octave Barnes, 40; Pearl M. Shoals, 32.
BERTOGLIO—WEBSTER, Celestino Bertoglio, 23; Margaret Webster, 23.
BOYNTON—AVERY, William L. Boynton, 58; Laura Aver, 38.
CHAMBERS — YOUNG, Robert C. Chambers, 23; Imogene J. Young, 25.
COOK—McDERMOTT, Robert A. Cook, 24; Elizabeth C. McDermott, 19.
CROWDER — BURGO, William A. Crowder, 30; Jackie E. Burgo, 27.
DAVIS — SHARP, Alfred W. Davis, 33; Sallie E. Sharp, 29.
EISENMAN—PATTERSON, Maurice Eisenman, 23; Pauline L. Patterson, 19.
ERDMAN — DE JONNE, Fred C. Erdman, 49; Blanche De Jonne, 44.
FLOWERDEW—OLSON, Nelson J. Flowerdew, 51; Ingrid S. Olson, 37.
GARRISON — HENDERSON, Ernest Garrison, 27; Cora Henderson, 21.
GIBSON—ELY, Ernest D. Gibson, 26; Ruth E. Ely, 20.
GOERTZ—MILLER, Frederick G. Goertz, 23; Allen E. Miller, 22.
GOEBECHT—GOEBECHT, Henry J. Gobrecht, 46; Julia L. Gobrecht, 37.
GRAVES — TOMPKINS, Donald G. Graves, 20; Kaileen Tompkins, 17.
HIGGINS—HELLEN, William H. Higgins, 21; Sarah Hellen, 19.
HURLBUT — WEATHERS, Lynn E. Hurlbut, 34; Bessie Weathers, 28.
JACKSON—TAYLOR, Donald E. Jackson, 33; Flora Taylor, 24.
JORDAN—NEFF, Le Grand L. Jordan, 19; Margaret K. Neff, 18.
KAUFMAN—ANTHONY, David Kaufman, 23; Hattie M. Anthony, 21.
KINKADE—BAILEY, John O. Kinkade, 21; Ruth Bailey, 18.
KOHLER — CONOGRAN, Henry N. Kohler, 31; Irene V. Conogran, 31.
MacLEAN—TICHBOURNE, Duncan MacLean, 46; Alice G. Tichbourne, 39.
MORSE — TUPPER, Will C. Morse, 33; Mary E. Tupper, 27.
OTT—LOGAN, John W. Ott, 32; Georgia B. Logan, 24.
PAM—NAYLOR, Godfrey Pam, 32; Ann Naylor, 31.
PURVIS—PURVIS, Robert F. Purvis, 53; Rose I. Purvis, 39.
RHORER—GROH, George O. Rhorer, 28; Charlotte E. Groh, 19.
ROWLAND — MOYER, Arthur M. Rowland, 25; Mary E. Moyer, 24.
SLOMA—HENDRICKSEN, Theodore A. Sloma, 27; Miriam I. Hendricksen, 26.
SMITH—CUTLER, Robert B. Smith, 33; Cecile M. Cutler, 28.
STRONG—EMKENS, Courtland S. Strong, 29; Anne M. Emkens, 18.
SWASEY—REED, Albert L. Swasey, 49; Mary W. Reed, 49.
TESTA—MASSANOVA, Nicolas J. Testa, 25; Bertha Massanova, 21.
THERRELL—WILKINSON, Harold L. Therrell, 21; Isobell Wilkinson, 18.
WESTON—BROWN, Henry G. Weston, 29; Ada W. Brown, 24.
WILCOX — STRICKLER, Alfred H. Wilcox, 43; Katherine Strickler, 29.
WINKLER—OWENS, John P. Winkler, 31; Jessie Owens, 46.
ZAMUDIO — RAMIREZ, Adrian Zamudio, 25; Sebastiana Ramirez, 30.

**BIRTHS.**

Names, sex, place and date of birth.

BAKER, Mr. and Mrs. Daniel, Daughter, Methodist Hospital, June 6.
CANON, Mr. and Mrs. Paul, Daughter, Methodist Hospital, June 6.
CLOSE, Mr. and Mrs. Earl, Boy, County Hospital, June 7.
EDGERTON, Mr. and Mrs. Glenn, Daughter, Methodist Hospital, June 7.
GARDNER, Mr. and Mrs. Alfred, Daughter, The Stork's Nest, June 7.
GARLICK, Mr. and Mrs. Robert, Boy, County Hospital, June 5.
GOLDSTEIN, Mr. and Mrs. Joseph, Boy, County Hospital, June 6.
HANSEN, Mr. and Mrs. Albert, Boy, The Stork's Nest, June 7.
HARRIS, Mr. and Mrs. Charles, Boy, Good Samaritan Hospital, June 4.
JABUKA, Mr. and Mrs. George, Daughter, 317 North Chicago street, June 6.
KEMPER, Mr. and Mrs. Edwin, Boy, 5032 Crocker street, June 7.
KUEMA, Mr. and Mrs. John, Boy, 125½ West Thirty-third street, June 1.
MILES, Mr. and Mrs. Kenneth, Daughter, Good Samaritan Hospital, June 6.
MILTON, Mr. and Mrs. J. H., Boy, 1529 South New Hampshire street, June 6.
MURPHY, Mr. and Mrs. Bartholeman, Boy, Private Home Hospital, June 5.
PRYOR, Mr. and Mrs. Paul, Daughter, Methodist Hospital, June 7.
REED, Mr. and Mrs. Ora, Daughter, 410 West Seventy-fourth street, June 5.
SADLER, Mr. and Mrs. Charles, Boy, Private Home Hospital, June 6.
VANTINE, Mr. and Mrs. Fred, Daughter, 6021 Dalton avenue, June 6.
WELLS, Mr. and Mrs. William, Daughter, 1345 East Fifty-ninth street, June 7.
WILSON, Mr. and Mrs. Albert, Daughter, Good Samaritan Hospital, June 3.

**NATURALIZATION PETITIONS.**

Petitions for naturalization, with name, nationality, residence and date of coming to the United States given, were filed yesterday in the office of Charles N. Williams, clerk of the U. S. District Court, as follows:

William R. Harris, Australia, 1312 Stanford avenue, November 20, 1913.
Jacob Elam, Russia, 1736 North Westlake avenue, September 1, 1901.
Daniel McLeod, Canada, 1062 East First street, Long Beach, May 10, 1915.
Joseph Rink, Germany, 322 Brent street, October 15, 1906.
Hovhannes Mdasiorian, Turkey, 115 East Euclid avenue, September 5, 1903.
Harold W. Dobinson, England, 257 South Grand avenue, February 15, 1912.
Frank Sima, Austria, 1923 Lake Shore avenue, July 1, 1888.
August S. Nordlund, Finland, 335 West I street, Wilmington, May 17, 1913.
Frances J. Miles, England, 2518 Fifth street, Ocean Park, October 21, 1913.
Alma Lundquist Swaim, 1926 Myrtle avenue, Long Beach, May 19, 1906.
Samuel E. Muller, Russia, 1044 North Normandie avenue, December 19, 1907.
Carl E. Barry, Sweden, 902 East Fifty-first street, June 15, 1892.

**DIVORCE SUITS FILED.**

BERTWICK, Maryanna Marguerite against Leo E.
BIANCANO, Emil against Theresa Biang.
BLEAKNEY, Minor against Earl.
CHAFFAIN, Jefferson D. against Ella.
CHRISTODOLO, Ethel against William.
COPPAGE, Gertrude A. against John C.
DUNHAM, Brumhild against William B.
ELLIOTT, Mattie R. against Ira D.
HILDEBRAND, George A. against Virginia T.
HUNTER, William Henry against Grace Atkinson.
KING, Beulah against John.
LEWIS, John T. against Clover Isabelle.
McCARTHY, Australia against Paul James.
ORTEGA, Margaret against Richard.
POTTER, Margaret against Robert A.
SIMONS, Catherine R. against James H.
WITHCE, Ethel against Henry A.

**DIVORCE DECREES.**

ASARIAN, Joseph A. from Pennett.
CLEMENCE, Alice from Clemence.
GITHENS, Jacob from Githens.
McCORD, Elsie from McPherson.
STERN, Elsa from Stern.

**OFFICIAL.**

Names and place of death.

ARNOLD, Whatcom, Wash., June 6.
BEALS, John, Los Angeles, June 6.
CHEAP, Geneva, June 6.
COOPER, Stanley, Los Angeles, June 6.
COTTON, Ida, Los Angeles, June 6.
DUNLAP, Augusta, June 6.
GIDNEY, Alfred, Los Angeles, June 6.
GEORGER, Leonard, Los Angeles, June 6.
MAYBROKHALA, Sam, Los Angeles, June 6.
PETTERMAN, Anna, Los Angeles, June 6.
SHERMAN, Jacob, Los Angeles, June 6.
SMITH, Alvin, Los Angeles, June 6.

With Funeral Notices.

BEAN, Jessie B., 6, Los Angeles, June 8, at residence of funeral 2 p.m.
BENEDICT, At 1170 Angeles, June 8, at residence of funeral 2 p.m. Interment Oak. Cal. F. C. Brandt of Los Angeles, Glendale, Cal.
BISHOP, June 8, San Mateo, June 8, at residence of funeral Friday, 2 p.m. Interment Mountain View Cemetery, will officiate.
BOLAND, June 8, Hollywood, June 8, at residence of funeral 2 p.m. from the chapel of the Washington street, Interment Cemetery. Undertaker.
BURWELL, At 5209 Burwell, June 8, at residence of funeral Services at the residence of the late 2 p.m. Private cemetery.
COFF, June 9, Chester, Ill., June 8, at residence of funeral at Home Cemetery, Interment Cemetery, Interment Cemetery, Interment

Southern California Interests

Editorials—News—Business—Society—The Drama

# The Times
LOS ANGELES

VOL. XL. FRIDAY MORNING, JUNE 10, 1921.—PART II: 12 PAGES. POPULATION | By the City Directory—(1921)—178,301 By the Federal Census—(1920)—874,619

## OREGON ORDER HITS TIJUANA.

*Mexican Money May Not be Used in Mexican Towns.*

*Tourists Not Allowed to Buy With U. S. Cash.*

*Merchants Fear Trade Will Suffer; Means Brokers.*

(PRIVATE DISPATCH.)

SAN DIEGO, June 9.—Tijuana will be hit hard by a decree issued yesterday in Mexico City by President Obregon, which prohibits the circulation into Mexico of any foreign money, except gold, or the circulation of any foreign currency in Mexico. There is much business carried on between merchants of Tijuana and those across the border, and merchants say that it will be impossible to obtain sufficient Mexican gold these days for many purposes.

It was said today by business men with Mexican Consulate that it is not certain that the purpose of President Obregon's order was to stop the use of Mexican gold and silver, but is Mexican territory. At present in Tijuana practically all business is transacted with American money and silver. Very little business is done here, according to local bankers. The new decree probably causes the opening of offices to handle the exchange.

No action was pointed out today by merchants that should a person go into Mexico from here with a roll of paper money, it could be seized at the Mexican importation by Mexican customs officers and if the person refused to pay the custom officers, his money could be seized by the police and confiscation when he attempted to pay for a purchase.

It is the opinion that trading will be curtailed by the order and even those who wish to buy souvenirs will be prevented, thus causing the loss of much of this business to local merchants.

## AGREE TO TEACHERS' PAY RISE.

*Education Board to Make New Schedule Public at Special Session Today.*

A general increase in teachers' salaries, varying with the type of work and the length of service of the instructors, will be announced after the formal adoption of the new schedule at a special meeting of the Board of Education late this afternoon. The new pay was tentatively agreed upon yesterday at the regular meeting of the board, but because of certain details, announcement was postponed until late today.

Members of the board and of the superintendent's office spent the greater part of yesterday in conference with teachers of the various school departments. At the close of the session the schedule was completed that will be given out this afternoon.

## Shriners Leave for East; Seek Meet for Coast.

With detachment of Coast celebrities to wield their influence, a delegation of western Shriners left via the Salt Lake Route yesterday afternoon for the East, where it will attempt to bring the next national convention to California. Joining the party here from the north was a group led by George Baker, Mayor of Portland, and James McCandless, one of the most prominent men in the Hawaiian Islands.

The northern and island men were joined here by a large delegation led by F. B. Silverwood and others. They will meet reinforcements in Des Moines and then proceed to Atlantic City. With Mayor Baker are George Meridith of Oakland, Harry Maundrell of San Francisco, Mr. and Mrs. John D. McGilvray and Mr. and Mrs. E. C. Hunter.

## LOVE SUIT SWITCHED.

**Action Asking Fifty Thousand Heart Balm to be Tried Here.**

A $50,000 lost-love suit filed in San Francisco and transferred to this city for trial yesterday charges that W. I. Tupman, whose residence was at 611 West Forty-sixth street, alienated the affections of Mrs. Beulah Swain on Sept. 16, 1920. The complaint, prepared by San Francisco attorneys, sets out that the acts of Mr. Tupman caused the husband, M. M. Swain, to lose the love of his wife.

## TWO NEW PARTY CLUBS PLANNED.

*Republicans in Southland to Organize Next Week.*

*Greater Southern California Body for Both Sexes.*

*Los Angeles Will Also Have Young Men's League.*

Republicanism in Southern California will receive considerable impetus next week with the formation of two active Republican organizations, the first to be known as the Greater Southern California Republican Club and the second to be an organization of the Los Angeles branch of the Young Men's Republican League.

Both organizations are to be dedicated to the object of sustaining and reaffirming the principles and aims of the Republican party.

Formation of the Young Men's Republican League, Los Angeles branch, will be accomplished next Wednesday evening. Among those backing the new organization are Channing Follette, Walter J. Little, Leonard Husar, William B. Gilroy and Mark Herron.

The Greater Southern California Republican Club, according to Elmer P. Bromley, State Assemblyman from Los Angeles, who is temporary secretary for the party organization, "hopes to obtain the allegiance of every Republican, man and woman, in Southern California."

The club," he asserted, "will have as one of its fundamental objects the reaffirmation for this generation of all the principles, aims and ideals upon which the Republican party was founded."

Capt. William Hart, State Assemblyman from Orange county, temporary chairman of the club, will preside at the final organization meeting, which will be held Saturday evening, the 18th inst., at the Alexandria. Permanent officers will be elected.

An immediate drive will be started by both Republican organizations for a maximum membership. It is proposed to fix nominal dues for each organization.

Republicans interested in the formation of the two party organizations are determined that both the Greater Southern California Republican Club and the Young Mens' Republican League shall be wholly devoted to the highest interests of the Republican party and shall be free from the domination of any extraneous interest or any faction within the party itself.

Each organization will particularly interest itself in the selection of capable men of unquestioned integrity to run for public office.

It is hoped that the membership of both the club, which is to be generally representative of the entire party in this section, and of the league, to be composed of young men exclusively, will actively interest itself in party affairs and in the welfare of the community, the county, the State and the nation.

## PARTNER OF GOAT QUEEN IMPRISONED.

*Threats of Blind Doctor After Charge by Relatives Cause His Reincarceration.*

Prompted by fears of the man's relatives, Police Judge F. C. Dunham of Pasadena yesterday ordered the return to jail of Dr. Fred Farmer, the blind business partner and friend of Mrs. Grace De la Matyr, Pasadena's "goat woman."

Relatives of the blind goat fancier told the court that since Dr. Farmer's release from the Pasadena City Jail, where he was serving a ten-day term for keeping goats in the city limits, he had threatened them. His threats, they said, were in resentment of the charge of violating the rooming-house ordinance they instigated against Mrs. De la Matyr.

Mrs. De la Matyr, who also got a jail term for violation of the goat ordinance, has not yet been tried on the rooming-house charge. It is based upon the accusation that Mrs. De la Matyr is unlawfully harboring Dr. Farmer at her home. Mrs. De la Matyr has demanded a jury trial and the case comes up this morning in Police Court.

Dr. Farmer had not served his jail sentence for the goat ordinance violation when Judge Dunham released him by suspending the sentence.

## HAMMER EACH OTHER; LAND IN HOSPITAL.

Emphasizing the old saying "tit for tat," a man whose name was given at the Receiving Hospital last night as Fulton, is said to have struck Warren A. Anderson, aged 64 years, on the head with a carpenter's hammer, after Anderson, it is reported, had hit Fulton on the head with the instrument, in a rooming-house at 119½ South Spring street. Anderson was treated at the Receiving Hospital and then sent to the County Hospital. According to meager information at the hospital, Anderson was struck by Fulton after he had answered cries for help from Mrs. Jean Lent, proprietor of the rooming-house.

**SEEKS MISSING HUSBAND.**

Mrs. Mertice Wilkins, 719 East Wilson street, Glendale, appealed to The Times yesterday to aid her in locating her husband, Roy Wilkins, who was last heard from in Plymouth in February as using the name of Ed Roddy. He is described as five feet and eight inches in height, as weighing 138 pounds, dark eyes and hair, and with a prominent brown mole on one cheek.

## SEEK CLEWS TO DOUBLE MURDER IN HOME RUIN.

*Friends of Dead Rich Man and Wife Suspect Slaying by Incendiary; Accident, Officers Believe.*

**Whether William S. Steele and his wife Clara met death in their ranch house three miles north of Pomona early yesterday at the hands of enemies who slew them and then fired the house to cover the crime or whether the wealthy couple were victims of "an unfortunate accident," as the official investigators say, remained a deep mystery last night after a day's search for clews.**

The two radically different theories were developed during the day, friends and relatives being convinced that Mr. and Mrs. Steele were murdered for revenge, while Deputy Sheriffs Fox and Nolan declared they found nothing to indicate foul play.

Despite the assertion of the officers that they believed Mr. and Mrs. Steele were victims of a fire that started from electrical wiring, it is known that an investigation along another line is being conducted by Chief Deputy Sheriff Manning, in charge of the criminal department of the Sheriff's office.

Two attorneys communicated yesterday with Mr. Manning concerning the case. He refused to discuss what their information had to do with the investigation. It is believed, however, that several matters relating to Mr. Steele's operations in the oil and mining fields were gone into thoroughly.

BLAME ENEMIES.

Knowledge along this same line is the basis of the belief of relatives and friends of the victims that Mr. and Mrs. Steele were killed by enemies before the fire in the house was started.

All day yesterday, half a dozen men, assisted by Charles Elder, brother-in-law of Mr. Steele, and H. L. Griswold of Los Angeles, business associate of Mr. Steele, searched the still smoldering ruins, in which the charred remains of the victims were found. The ashes from the house, which was destroyed, were sifted through large screens, but nothing was found that shed light on the mystery.

The barrel and burned stock of a 30:30 rifle, with the hammer cocked, were found in the ashes near the bodies. Mr. Elder says his brother-in-law owned such a gun and kept it in the house.

A report was made to the police department early last night that two Mexicans riding on a North Main-street car were acting suspiciously while reading a newspaper account of the murder. Mrs. McCune, 244 South Thomas street, reported the matter to the police, stating that one of the Mexicans got off the car at Avenue 19 and the other at Eastlake avenue.

POINT TO MURDER.

The belief that Mr. and Mrs. Steele were murdered is based on the following points:

Mr. Steele is known to have had enemies incurred through his mining deals.

Although the fire was discovered in time to remove practically all the household goods on the ground floor, neither of the couple escaped. Their bed, which had been occupied that night, was empty when the first rescuers arrived.

Bureau drawers in the couple's deserted bedroom had been pulled out as if they had been rifled.

The front door was unlocked.

A rug taken from the home was saturated in places with distillate which the friends believe was thrown about the house before the place was fired.

ESCAPE CUT OFF.

The escape of the couple was cut off by the flames, Deputies Fox and Nolan say, and they were probably overcome by smoke and fire while attempting to go downstairs. The open bureau drawer is of no particular significance, nor is the fact that the front door was unlocked conclusive of anything, they declare. The distillate on the rug came, they believe, when the rug was thrown against a can of distillate used for a tractor on the Steele ranch.

Deputy Coroner MacDonald is awaiting the report of the officers before an examination by County Autopsy Surgeon Wagner is ordered by Coroner Nance. It was said last night. Unless advised differently than he was yesterday, it is probable that no further examination by the Coroner's office will be made.

T. W. Patterson of Todd & Patterson Undertaking Company declares there is nothing about the condition of the charred remains to indicate foul play, as far as he could ascertain. The bodies were in such a state, however, that no thorough examination can be made. No signs of bullet wounds were found in the one skull which was found intact. The other skull crumbled when at attempt was made to move it.

A thorough canvass of officers in a copper company in which Mr. Steele was a director failed to disclose anything about the litigation of that concern which would afford a clew to the identity of any bitter enemies Mr. Steele might have had. Two factions of the directors and officers of that company are engaged in litigation which is now pending in the Superior Court at Prescott, Ariz. All the officers state that they cannot conceive of the trouble over

(Continued on Seventh Page.)

*Figure in Pomona's Grewsome Mystery.*

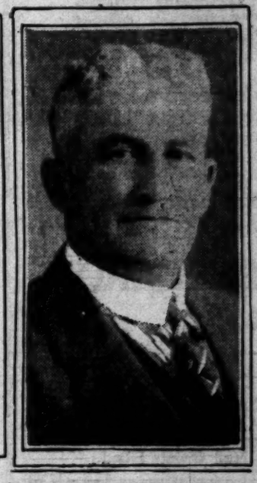

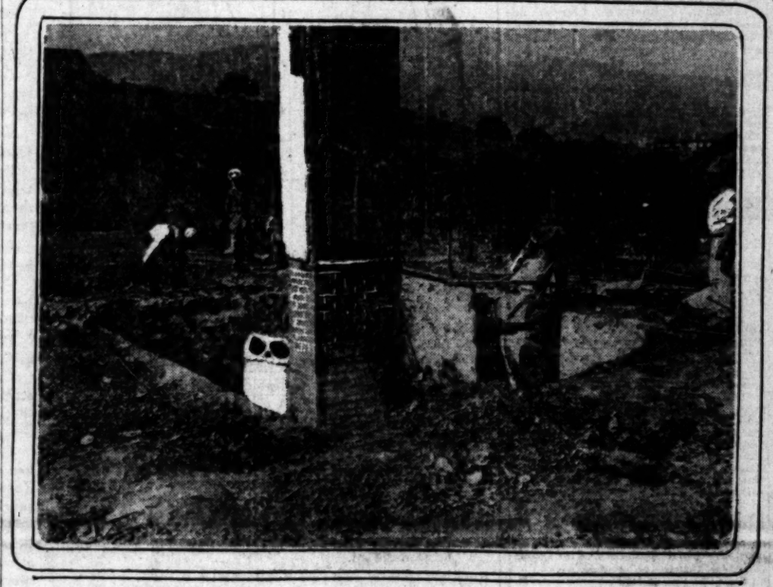

Mr. and Mrs. William S. Steele and Ruins of Their Burned Ranch Home.

## PHOTOGRAPHS EARTH CRACK FROM PLANE.

*Scientist Traces Course of Seismic Disturbances from Northern Source.*

In order to observe and to take photographs of the ancient earthquake crack running from a point just north of San Francisco down the State, Prof. Bailey Willis of Leland Stanford, Jr., University, made the trip by airplane yesterday. He left San Francisco at 10:30 a.m., stopped at Bakersfield for gasoline, and arrived here about 5 o'clock. He flew in an Army airplane driven by Sergt. Fowler and loaned by Maj. H. H. Arnold.

Prof. Bailey's observations and the photographs he obtained are expected to throw valuable light on the course the crack took in past ages. The airplane flight followed the crack closely, and the observer could see evidences of it, especially in the mountain regions, that are not noticeable from the ground.

Prof. Bailey has the chair of biology at Stanford, and he recently was made head of the Seismological Society, which has about 100 members in Los Angeles and Pasadena. Last night he met William Mullholland, chairman of the southern local branch; Homer Laughlin, secretary, Ralph Arnold and several members from Pasadena, at a meeting in Mr. Arnold's office, here.

## DE LUXE YACHT ON HER FIRST VOYAGE.

The $30,000 pleasure yacht Accomac, built by the Fellows and Stewart Boatbuilding Company for the Los Angeles Shipbuilding and Dry Dock Company, carried a party of officials of the shipyard to Catalina Island yesterday on her maiden voyage.

The craft is one of the finest vessels of its kind on the Pacific Coast, absolutely no expense having been spared in its construction. It develops a speed of twenty knots per hour and made the run from Los Angeles Harbor to Avalon in an hour and twenty minutes.

The Accomac was named for the first vessel built at the plant of the Los Angeles Shipbuilding and Dry Dock Company, and also the first vessel to carry a cargo of Belgian relief foodstuffs from California during the war. The Accomac has twin 125-horsepower engines, is fifty-five feet long, with a beam of ten feet, and is of V-bottom, twin-screw type.

**BERRY ARGUMENT ENDED.**

Argument was finished yesterday in the trial of Otis B. Berry, formerly assistant cashier of the Citizens' Trust and Savings Bank, and the jury will probably receive instructions today from Judge Willis. The case will then be in the hands of the jury. The trial has been in progress for more than four weeks. Berry is accused of aiding bunko men in their operations in this city.

## SNYDER SCORED IN CLERK DEAL.

*Councilmen Hold That Cryer Was Treated Unfairly.*

*Shontz Resignation Comes as Political Bombshell.*

*Confirmation of Dominguez Is Slated for Today.*

The City Council is expected to confirm this morning the appointment made yesterday by Mayor Snyder of Robert E. Dominguez as City Clerk as successor to Orfa Jean Shontz, but following conferences lasting throughout the day yesterday and until after 10 o'clock last night, the members of the efficiency and supply committee of the Council, to which the Dominguez appointment had been referred, agreed to submit a report to the Council this morning serving notice on the Mayor that if he sends in any additional eleventh-hour appointments, confirmation will be held up until after Mayor-elect Cryer takes office and Mr. Cryer be given an opportunity to either approve of the appointments or make substitute ones.

The report, as agreed upon last night, will declare that the Mayor's appointment of Mr. Dominguez, coupled with the sudden resignation yesterday of Miss Shontz, is in direct violation of the Mayor's expressed statements and platform, and it was understood that the committee report, which was written by Councilman Wheeler and approved by Councilmen Delorey and Farmer, the other members of the committee, criticises the Mayor and accuses him in effect of "playing politics" and of bad faith toward Mr. Cryer.

City Attorney Stephens had reported to the Council in the afternoon that in view of the situation due to the sudden resignation of Miss Shontz and its immediate acceptance by the Mayor, an emergency existed and that it was the duty of the Mayor to fill the vacancy at once. The Mayor had appointed Mr. Dominguez, the Assistant City Clerk, and left the City Hall and the Councilmen worried and conferred with Cryer leaders throughout the afternoon and night over the situation which had been created.

This condition, it it were permitted to continue today, would have left the city without a City Clerk, as the city charter makes no provision for the appointment of an acting city clerk. This was the final argument which impelled the Councilmen to agree last night to confirm Mr. Dominguez's appointment this morning and at the same time warn the Mayor not to send in any more appointments between now and July 4, when Mr. Cryer takes office.

Miss Shontz stated in her resignation, which was dated yesterday morning, that she had been unexpectedly called to New York on private legal business and asked to have it accepted at once, which was done by the Mayor, it being announced that Miss Shontz had departed for the East.

Personally, the members of the

(Continued on Second Page.)

## SEA WRECK IS BELIEVED NAVAL TUG.

*Upturned Hull Discovered North of Magdalena Bay Thought to be Conestoga.*

The upturned hull of a 150-foot craft being carried in a sea current north of Magdalena Bay, Lower California, tells in all probability the last chapter of a sea mystery which for weeks has engaged the attention of Navy men.

The wreckage is thought to be the last trace of the naval tug Conestoga, which vanished after leaving Mare Island Navy Yard with a crew of thirty-eight men bound for Honolulu.

Capt. Joseph F. Nichols of the United States Steamship Company's boat Floridian, which arrived at Los Angeles Harbor yesterday, reported sighting the wreck, and the information was immediately communicated to naval commanders of the harbor, who will make every effort to learn the real identity of the craft.

## SEEKS MAINTENANCE.

**Aged Woman Says Son-in-Law and Daughter Refuse Support.**

At the age of 82 years, Mary E. Palmer sought maintenance through the courts yesterday, declaring that her daughter, Grace E. Rasmussen, and her son-in-law, Andrew Rasmussen, have refused to support her, although they have property valued at $30,000. Mrs. Palmer asks to be awarded $75 a month.

## IN THE TIMES NEXT SUNDAY.

**WHAT ELECTION MEANS.**

MATERIAL ACHIEVEMENTS FOR LOS ANGELES.

A Glance at a Forward-Looking Program that Interests You.

**INVESTING IN HUMANITY.**

Startling Facts About Teachers' Pay and Other Expenditures for Education.

"Times" Eight-Page Rotogravure Section.

Country Clubs of Southern California Rapidly Becoming Important Factor in Social Life of the Community.

Full Page of Photographs Showing the Gorgeous Hans Christian Anderson Pageant Staged in Elysian Park by Los Angeles School Children.

**MAGAZINE.**

Lone Man Battles Giant Grizzly. Thrilling account of hunter's experience with infuriated bear caught in his trap.

"Nothing Else Matters." By Conrad Richter. A rattling good story in which railroads and romance get sadly twisted for a time, but—well, read it and find out. It's a hummer.

"The Other Shore." By John Fleming Wilson. A tale of the sea. Colorful, glowing, dramatic. Another of the famous blue ribbon series of short stories by masters of modern fiction.

Can Stars Be Happy Though Married?. Here's an account of one of the many instances in which they are, as related by Grace Kingsley.

MULLEN & BLUETT
QUALITY IN MEN'S WEAR SINCE 1883

Stunts In Merchandising

A clown may attract attention but he never owns the circus.

There are many ways of getting business but only one way of keeping it.

That is by squareness and fairness—giving a little more in service—a little more in style—a little more in quality than is expected.

Merchandising stunts, no matter how clever, will not permanently correct a dull business nor take the place of careful selection of merchandise and good old-fashioned integrity.

We find that maintaining a steady gait for 38 years may not be spectacular but it creates confidence and builds reputation.

BROADWAY at SIXTH

VICTOR RECORDS Just Received

These records have been out of stock for some time

We suggest that you make an early selection, as our supply is limited.

17-939— 85c "MANZANILLO"—Mexican Serenade Violin, 'Cello and Piano
"MARIA, MARI"—Neapolitan Song Violin, 'Cello and Piano
17-782— 85c "WHISPERING HOPE"—Duet Kline and Baker
"ABIDE WITH ME"—Duet Kline and Baker
17-222— 85c "NO NEWS" or "WHAT KILLED THE DOG?" Comic Monologue
"THE THREE TREES" Descriptive Specialty
18-301— 85c "LISTEN TO THE MOCKING BIRD"—Duet Wheeler and McDonough
"ROCKED IN THE CRADLE OF THE DEEP" Frank C. Stanley
17-654— 85c "BERCEUSE" from Jocelyn Violin, 'Cello and Harp
"HUMORESQUE" Violin 'Cello and Harp
18-483— 85c "SWING LOW, SWEET CHARIOT" Jubilee Quartet
"GOLDEN SLIPPERS" Jubilee Quartet
64-270—$1.25 "SAW YE MY SAVIOR"—Tenor with Orchestra Geo. Hamlin
64-138—$1.25 "ANNIE LAURIE" John McCormack
64-121—$1.25 "MINUET IN G, NO. 2"—Violin Solo Mischa Elman
74-334—$1.75 "ALOHA OE" Alma Gluck
74-328—$1.75 "THE SWAN" and "Chopin Waltz, Op. 64, No. 1" By Zimbalist
74-351—$1.75 "HOME SWEET HOME" By Alma Gluck
35-136—$1.50 "A WEE DEOCH AN' DORIS" Sir Harry Lauder
"BONNIE MAGGIE TAMSON" Sir Harry Lauder
35-562—$1.25 "BLUE WAVES WALTZ" Marimba Band
"THOUSAND AND ONE NIGHT"—Waltz Marimba Band
35-678—$1.25 "HALLELUJAH CHORUS" Victor Oratorio Chorus
"GLORIA FROM TWELFTH MASS" Victor Oratorio Chorus

If you cannot call, check this list and send your order by mail. Prompt service.

FRANK J. HART
SOUTHERN CALIFORNIA MUSIC COMPANY
332-334 SOUTH BROADWAY, LOS ANGELES.
ESTABLISHED 1880

LOCATED IN BUSINESS IN LOS ANGELES 20 YEARS

KEY TO BEAUTY

(Witch Hazel Toilet Preparations)

THE KEY TO CLEANLINESS TO BEAUTY

*These Beauty Aids are compounded to prevent the bad effect of California climate on the skin, and positively will not grow hair.*

(Formerly sold only at H. Jevne Co.)

*Now for Sale at* Bullock's — Robinson's — Ville de Paris — *or Office of Mfr.*

ANNA M. BERGERON

Scientific Care of the Skin
(Including Electrolysis)

Located in Business in Los Angeles, 20 Years

1219-20-21 Haas Bldg., Corner 7th and Broadway

Send for price list. Mail Orders Filled.

IT seems like old times to price this Florsheim "Hampton" at $11.

The quality is identical to what we sold last year at $16 and $18. The style is new and pleasing. There's genuine satisfaction in selling a pair of Florsheims to a man at to-day's price. We know that he is getting more relatively than he can obtain from any other store for the money, and we have Florsheims in every style to please any taste.

Florsheim Shoe Store
216 W. 5th Street
Alexandria Hotel Building
626 So. Broadway
Orpheum Theater Building

*Two-Minute Chats on*

"Conservation of Vision Week"

*(June 6th to 13th)*

By C. H. HEARD, D. O.

"YOU can't be OPTIMISTIC with MISTY OPTICS," an expression used by Dr. R. C. Augustine, President of the Public School System of Decatur, Ill., in an address before local aderafters and newspaper men at a meeting held during the week, might at first thought appear to be but an idle jest. BUT IS IT?

* * *

The human body with its five senses, propelled by REASON, is at once the most delicate and wonderful dynamo ever conceived. Of the five senses, VISION is REASON'S chief aid. Let VISION falter and MIND becomes morbid, TOUCH is timid—the other senses languish AND AMBITION DIES. When this happens REASON would tell us to AID VISION—and save all.

"You can't be optimistic with misty optics" IS A TRUISM!

C. H. Heard

Optometrist, 208-10 New Pantages Theater Bldg, 7th and Hill

STATIONERY BUYER WANTED

—A good opportunity will be offered an experienced Stationery Department manager and buyer, man or woman, who is thoroughly familiar with the requirements of the better class.

Apply T. V. Millea
Sixth Floor—J. W. ROBINSON CO.
Seventh and Grand

# VOTE CANVASS BEING RUSHED.

*City Returns Expected to be Checked by Tonight.*

*Indicate That Cryer Carried Five Hundred Precincts.*

*Criswell to be Next Council Head, is Prediction.*

The City Council worked yesterday and up to a late hour last night canvassing the returns from the city election and is expected to finish the task today. Few errors had been found up to last night and the work of the election officers was much more efficiently done than at the primaries, it is said.

Returns tabulated yesterday show that George E. Cryer carried nearly 500 of the 736 precincts of the city. Mr. Cryer lost the harbor district to the Mayor by 300 votes, though Mr. Snyder carried the district at the primaries by 1000. Mr. Cryer carried Boyle Heights by 700 votes, overcoming Mr. Snyder's vote, which on May 3 exceeded his by 1000. Mr. Cryer cut down Mr. Snyder's lead in the east of Main street and Central-avenue district from 5000 at the primaries to less than 1000 last Tuesday.

Six members of the present City Council were re-elected—Criswell, Conaway, Langdon, Mallard, Sanborn and Wheeler—and already informal conferences have been held among them as to the next president to be chosen to succeed Boyle Workman. Councilman Criswell, as leader of the ticket, has the right of way for the place and will probably get it.

Out of courtesy to Councilmen-elect Allan, Mushet and Sparks, the Budget Committee of the City Council will hold a special session tomorrow at which time the new members will have an opportunity to check over the appropriations for the coming fiscal year before the budget is reported to the City Council for adoption.

# HINT BAD FAITH IN CLERK DEAL.

(Continued from First Page.)

City Council are friendly to Mr. Dominguez, who has been an efficient member of the City Clerk's staff for more than fifteen years, but the Councilmen all criticized the Mayor in not playing fair with Mr. Cryer and permitting him to choose a successor to Miss Shonts.

The resignation of Miss Shonts, while coming with startling suddenness, had been expected, as it was an open secret during the campaign, and shouted from the housetops, that she was appointed for political reasons, and would retire in due time to make way for Mr. Dominguez.

## AGED WOMAN DIES.

**Mrs. Josephine Benedict, Who Came Here Years Ago, Passes Away.**

Mrs. Josephine Pierce Benedict died yesterday afternoon at her home, 171 South Hoover street. She was the widow of Edson A. Benedict, who was a merchant in the San Franco Building. Mr. and Mrs. Benedict arrived in San Pedro Christmas Day, 1862, after a voyage on which their ship was held up by a Confederate man-of-war.

Mrs. Benedict leaves three sons, Pierce E. Benedict, president of the Board of Trustees of Beverly Hills; F. L. Benedict, formerly a city detective, and now with the detective bureau of the Los Angeles Automobile Club, and Angelo E. Benedict, in the oil business at Olinda, Cal. Mrs. Benedict was born in Virginia eighty-nine years ago.

Funeral services will be held at 2:30 p.m. Saturday at the chapel of W. A. Brown, 1335 South Figueroa street. Rev. Baker P. Lee, an old friend of the family, will officiate. Interment will be made in Hollywood Cemetery in the plot where Mr. Benedict's body rests.

## CADETS GRADUATED.

**Fifteenth Commencement is Held by Urban Military Academy.**

The fifteenth annual commencement and drill of the Urban Military Academy was held last evening at the Ambassador and was attended by several hundred people. Promotions of cadets were made and diplomas given the graduates. Music was furnished by the academy's bands under the direction of youthful drum majors.

The program consisted of assembled battalion drill, songs by the Urban choir, military maneuvers, physical exercises and music by the cadet band. One of the features was the direction of the school band by 9-year-old Louis Hutinet.

## DOG REVENGE VICTIM.

**Animal Gagged and Beaten to Death; Woman Charges Threats.**

A dog apparently paid the price of petty human revenge late Wednesday night, according to a report made at the Detective Bureau yesterday by Detective Sergeants Florentine and Hamilton. The report stated that Mrs. Sarah Cuculits, returning to her home at 7620 Sunset Boulevard late Wednesday night, found her large water spaniel dead in the kitchen. The detectives found that the house had been entered with a passkey and the dog, after having its mouth tied with a rope to prevent its biting, had been dragged into the kitchen and hit on the head with an iron pipe. Mrs. Cuculits declared, the detectives said, that her life and that of the dog had been threatened.

### GUILTY OF MAIL THEFT.

Timoteo Guadillo, a Mexican boy, pleaded guilty before U. S. District Judge Trippet yesterday to the charge of stealing a package from the Corona postoffice, and was ordered to the custody of his mother for three months. The boy had a previous good record. He is cited to appear in court September 5 and if in the meantime he behaves himself, he will be finally discharged.

WHEN in doubt, go to the Pot and Spigot Grill for a good meal. 311 South Spring.

Telephones Broadway 4701 Automatic 10381

J. W. Robinson Co.
Seventh and Grand

Store Opens: 9 a.m. Closes: 5 p.m.

## June White Sale

If one would save a pretty penny, and yet buy the very best—one should come along to Robinson's and shop with all the rest!

For, when one shops at Robinson's during the June White Sale there is many a penny saved.

New things are being added day by day to this great Sale, so the woman who watches the papers will find just what she most wants sooner or later.

Friday there are many reductions to be taken advantage of.

## Table Cloths

What better expresses refinement in the home than the Table Linen?

It must combine the conventional with the new—

It must be Correct.

At Robinson's one may find Correct Table Linen in a range of reasonable prices.

Pure linen cloths range from $6.75 to $15 each. They are Pattern Cloths from Belfast which at these prices make the June White Sale an event of note.

An odd lot of Cloths make up another group. Many are hand-woven linen. Sizes are from 2x2 up to 2½x4 yards. All prices have been greatly reduced.

SECOND FLOOR

### *Grenadine*

Robinson's has just received a new line of Domestic and Imported Grenadine in dots and figures that will look charming made up in either ruffle or plain curtains.

Domestic Grenadine, 36 and 40 inches wide ..... 75c

Imported Grenadine, 36 inches wide ..... $1.00

Imported Grenadine, 50 inches wide ..... $1.50 and $2

### *Cretonnes*

Cretonnes are mentioned here just to remind one that Robinson's is the store where anything in Cretonnes may be found.

There are all varieties of Domestic and Imported makes.

And there are all prices ranging from a yard .... 34c to $10

SEVENTH FLOOR

## 700 Yards Canton Crepe $4.95

Heavy Canton Crepe—with a Satin Stripe! That is the Silk Robinson's is reducing for Friday selling.

It is Pure Silk, every thread, and rich and lustrous as a beautiful silk can be.

In the white, there are two widths of stripes; one is two inches wide and another, with greater space between, is only one inch wide.

In pink, white, beige, brown and cinder the stripes are wide only.

*700 yards of 40-inch Satin Stripe Canton Crepe will sell on Friday for $4.95 a yard.*

SECOND FLOOR

## Coats and Capes Reduced

The Sports Season is here in all its gaiety.

And here are Sports Coats Greatly Reduced—just in time!

### *Angora Capes*

Striped effects in soft, woolly Angora—long cosy capes with big patch pockets in front and scarf or Tuxedo collars with varicolored stripes ..... $19.50

### *Jersey Capes and Three-Quarter Length Sports Coats*

They have been a great deal more.

The capes are full length and come in dark colors only.

The coats are of different popular sports materials in light shades ..... $24.75

Capes are of tweed and checked sports material.

They have throw collars and are trimmed with silk braid which gives them a tailored appearance ... $34.75

Coats, among them a few Bolivias—beautiful things.

And there are some wool plaids, patent leather trimmed ..... $44.00

Coats of Ramona Cloth in taupe or grey.

Capes of Silk Tricolette, Roman striped and fringe trimmed; most of them in dark shades. Both groups at ..... $54.00

Camel's Hair Coats! A limited number of them, but unusual values. These Coats are three-quarter length ..... $95.00

There are also some checked Coats in a basket weave that are especially attractive for sports wear ..... $95.00

## Napkins

275 Dozen Napkins give one a wide choice. There are hemmed cotton ones, part linen and fine double damask pure linen Napkins, all marked very low for this sale. A few values are quoted:

*—20 in. Hemmed Cotton Napkins $2.85 doz.*

*—20 in. Pure Linen Napkins, $6.75 doz.*

*—22 in. Pure Linen Napkins, $11.75 doz.*

*—24 in. Pure Linen Napkins, $13.50 doz.*

Table Cloths and Napkins will be hemmed by machine free of charge.

SECOND FLOOR

## Skirts at $14.75

At the psychological moment, too.

These are silk and versatile enough for any function from golf to bridge.

They come in plain and pleated Canton Crepe, Crepe de Chine, Cambridge Canton in plain and fancy weaves.

So, one may have a very wide choice at $14.75.

THIRD FLOOR

## Woolen Dress Goods $2.15

Friday is the second day of Robinson's Sale of Woolen Goods.

The price of $2.15 for these fine materials is a new low one for this season.

54 inches wide and every thread of pure wool—and the supply limited.

There are Tricotines, Poiret Twills, Imperials, Crepe Poplins, Crepellas, Fine Serges, Suede Cloths and Jerseys.

Colors are Navy, Browns, Sand, Taupe, Silver, Quaker, Tan, Rust, Delft, Raisin, Blackbird, Mandarin and Black.

A truly notable event in Woolen Goods. Saturday is the last day.

SECOND FLOOR

## Good Values in Men's Wear

### *Bathing Suits*

200 Pure Worsted Bathing Suits may be had at $3.45 each.

Stoutly built suits for athletically built men!

They come in plain colors or with contrasting stripes on chest or skirt or both.

$3.45 is their price.

FIRST FLOOR—HOPE STREET ENTRANCE

### *Caps*

When Caps of Imported Irish and Scotch Tweeds sell for $1.95 one will want several.

Various English fabrics are also represented in this assortment, making almost as many materials as styles from which to choose.

On Friday their price is only $1.95.

### *Silk Scarfs*

Of New French Silks made especially for Robinson's, these Scarfs will appeal to the man who cares about his appearance.

They come in many attractive designs, geometrical and floral, and are bright or subdued according to one's fancy.

$3.50 is their price.

FIRST FLOOR—HOPE STREET ENTRANCE

## And Golf Suits $35.00

A Suit that makes a difference—even in the Game!

For when a man knows he is well dressed, he can forget everything but his shot.

This Suit gives him that feeling of satisfaction. It consists of Coat and Knickers of Scotch Tweed or Homespun in the desired grays, browns and olives.

And it is finely tailored in accordance with Robinson's specification.

Adapted to any outing wear, it is an unusual value at $35.00.

FIRST FLOOR—HOPE STREET ENTRANCE

## Indian Tree Porcelain $48.75

Robinson's much delayed order for this famous pattern has just been received.

The ware is quite as famous as the pattern—English Porcelain from John Maddock and Sons.

A complete service for 6 persons may be had for $48.75.

One may purchase in sets or separately as one prefers.

There are Custards, Cream Soups, Bouillon, Egg Cups, Muffin Dishes, Salad Bowls, Tea and Coffee Pots and so forth, beside the dinner service.

An opportunity to buy the famous English Porcelain at a worth while price.

IN THE BLUE AND WHITE BASEMENT

Co.

Store Opens: 9 a.m. Closes: 5 p.m.

**Skirts at $14.75**

t the psychological moment, too.
hese are silk and versatile enough to pass function from golf to bridge.
hey come in plain and pleated models in oon Crepe, Crepe de Chine, Roshanara and bridge Canton in plain and fancy weaves, one may have a very wide choice at only .75.

THIRD FLOOR

**Woolen Dress Goods $2.15**

Friday is the second day of Robinson's Sale Woolen Goods.

The price of $2.15 for these fine materials a new low one for this season.

54 inches wide and every thread of pure ol—and the supply limited.

There are Tricotines, Poiret Twills, Velours erials, Crepe Poplins, Crepellas, French ges, Suede Cloths and Jerseys.

Colors are Navy, Browns, Sand, Taupe, Sil. Quaker, Tan, Rust, Delft, Reindeer, Blue, Mandarin and Black.

A truly notable event in Woolen Goods. Saturday is the last day.

SECOND FLOOR

**Men's Wear**

*Silk Scarfs*

Imported reeds sell t several. abrics are is assort- as many om which

Of New French Silks and made especially for Robinson's, these Scarfs will appeal to the man who cares about his appearance.

They come in many attractive designs, striped, geometrical and floral, and are bright or subdued according to one's fancy.

$3.50 is their price.

FIRST FLOOR—HOPE STREET ENTRANCE

ce is only

**s $35.00**

me!
n forget everything but his shot.
t consists of Coat and Knickers of Donegal and olives.
nson's specification.
e at $35.00.
ET ENTRANCE

**elain $48.75**

One may purchase in sets or separate pieces ne prefers.
here are Custards, Cream Soups, Bouillon Cups, Muffin Dishes, Salad Bowls, Tea and ee Pots and so forth, beside the regular ices.
n opportunity to buy the Indian Tree lish Porcelain at a worth while price.
E BASEMENT



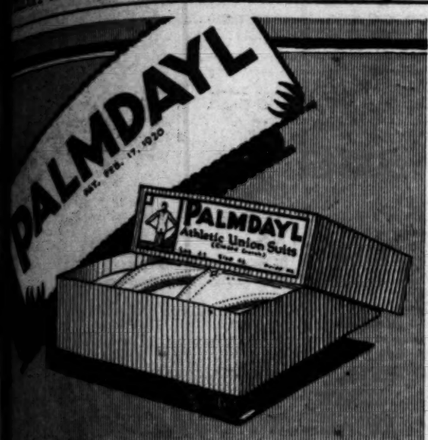


When You Buy Underwear—Demand Palmdayl.

Special features of re-inforced strength, protected by U. S. Patents and found in no other Union Suit, make Palmdayl wear longer.

Your *dealer* may make a bigger profit by selling you "something just as good", but *you* will make a bigger profit by wearing Palmdayl—more comfort, longer wear and greater satisfaction.

The Palmdayl label pictured above is your protection—be sure it is on every garment.

Athletic Union Suits *for* Men and Boys.

Cole-Goldwater Co., (Makers) Los Angeles



*An all Summer Fiesta*

Forty feet above water-line, the sailor-boys dive overboard from warship decks and bridges into the blue bay at San Diego, California.

They're enjoying the same cool summer days and nights that are waiting for you, by white beaches and blue ocean.

Like every good American you will thrill with pride to see the airplanes overhead or skimming the smooth waters of the bay, the white uniforms of officers and men, the great Naval Air Station and the rising walls of the Marine Base—all here because the government has found in San Diego the ideal playground for its men.

The curving sweep of beach as far as eye can reach, your tent or bungalow a stone's throw from the surf, or comfortable accommodations in modern hotels close to the bay all are enjoyed anew each summer day by 85,000 residents and thousands of summer guests at

San Diego California

LOW SUMMER EXCURSION FARES

"Through Pullman service is operated between San Diego and Chicago over the NEW San Diego and Arizona Railway in connection with the Rock Island and Southern Pacific 'Golden State Limited.' A delightful, mild climate trip through Imperial Valley and magnificent scenery."

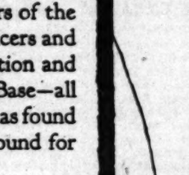


This booklet tells more about San Diego, California. Sign the coupon and get it free by return mail.

San Diego-California Club,
Spreckels Building, San Diego, California.
Gentlemen: I should like to know more about San Diego, California.
Please send me your free booklet.
Name _____
Street _____
City _____ State _____


## READY TO OPEN BRONZE DOORS.

*Citizens' Trust Takes Over New Home Tomorrow.*

*Thousands Expected at Its Big Initial Reception.*

*Palatial Bank Building Has Every Modern Device.*

The Citizens' Trust and Savings Bank will come into possession of its beautiful new home at 736-740 South Hill street tomorrow morning, when the big bronze doors will be swung open at 10 o'clock.

Thousands of invitations have been sent friends of the institution and the palatial banking rooms will be thronged throughout the twelve hours devoted to the opening reception. Music and flowers will help make the function decidedly out of the ordinary, and public officials and men and women prominent in the business, financial and social life of the city have announced their intention of paying their respects to President Orra E. Monnette, and his cabinet, during the at home hours from 10 a.m. to 10 p.m.

The building, which represents an investment of nearly $500,000, is equipped with every device known to modern banking; its vaults and safety deposit department are the latest word in construction, and the furnishings and public conveniences are of superlative character.

WHOLLY FOR BANK.

The structure has a frontage of sixty-one feet on Hill street and a depth of 157 feet. It is a Class A concrete building, containing two stories, basement and mezzanine floor, the entire plant being occupied by the bank.

The present quarters of the Citizens' Trust and Savings Bank at Third street and Broadway will be maintained and complete banking service provided as heretofore, but the executive offices will be moved to the main building on Hill street.

The vicinity which the Citizens' Trust is invading is rapidly becoming a subsidiary financial district of no mean importance, and within a radius of a few blocks are several large banking institutions or branches.

The Citizens' Trust and Savings Bank absorbed the Broadway Bank and Trust Company Aug. 7, 1911, and continued its banking home on the site occupied by its predecessor for twenty years. Orra E. Monnette became the first president of the Citizens and has occupied the executive chair ever since. It is due to his keen, analytical judgment, and farsighted vision that the bank has kept pace with the marvelous growth of the city, or just a little in advance thereof.

STEADY GROWTH.

Through its affiliation with the Citizens' National Bank, the stockholders of which control the Citizens' Trust and Savings, the institution is one of the strongest in the city, and has shown a steady and at times a sensational growth during the ten years of its existence.

A feature of the first day's business in the new bank will be the issuing of especially designed, printed and bound de luxe pass books which will be given to first-day depositors.

A general invitation is extended to the public to inspect Los Angeles' latest contribution to architectural beauty in bank construction, and to view the many devices which have been made a part of the equipment for the better functioning of the several departments and the comfort and convenience of the customers.

## PICTURES GREAT WATER PROJECT.

**Sunday "Times" Will Print Story of Enterprise to Reclaim Desert.**

Making possible the reclamation of 85,000 acres of desert land in Arizona, the gigantic irrigation project of the Gila Water Company, which is one of the three great water developments of the Southwest, has been completed. The massive dam is ready to govern the flow of water in the Gila River. The dam was finished by the present owners after the wall built by a former company had been swept away in one of the floods of the Gila. Despite the size of the project, future expansion is declared to be practicable. Graphic details of this great enterprise, with photographs, will be given in The Times next Sunday.

## DISCHARGED REVENUE MAN TO FACE JURY.

*Former Agent, Accused of Extortion, May Tell His Story Today.*

A. C. Kellar, discharged internal revenue agent, who is under bond before U. S. Commissioner Long on the charge of extorting $1650 from Myra Hershey for preparing her income tax return, will appear before the Federal grand jury today and will be given an opportunity to tell his side of the story.

Kellar says, it is said, that he served overseas, was gassed while in France, and that this may account for his straying from the straight and narrow path. His record at Washington is being investigated. Other activities of Kellar, outside of the Hershey charge, will be investigated by the grand jury, it is understood, and a number of witnesses, including several prominent film folks, are on the list.

Dan Chapin, revenue agent in charge, having investigated conditions in the local office, has returned to San Francisco. The mysterious disappearance of $5000 in Liberty Bonds that it is charged were taken from the office of a local corporation was investigated. The story goes that one of the local revenue agents was in the office of the company with a young woman bookkeeper, and the Federal official was checking up the income and corporation tax return of the corporation. The bonds disappeared. The woman denied all knowledge of the whereabouts of the securities. Agent Chapin went into this particular matter, very thoroughly while he was in Los Angeles.

## BACCALAUREATE FOR SINAI CLASS TODAY.

**SERVICES OF THE SHEBUOTH FESTIVAL TO BE BEGUN TOMORROW NIGHT.**

Rabbi Moses Rosenthal will preach a baccalaureate sermon to this year's confirmation class at 8 p. m. today in Congregation Sinai, Twelfth and Valencia streets. Seats will be reserved for families and friends of confirmants and for members till 7:50. Rabbi Rosenthal's topic will be "Pillars of Judaism." Cantor Abraham Silverman and choir will participate.

At 10:30 a. m. tomorrow Rabbi Rosenthal will preach on "As the Sands of the Sea."

The Shebuoth festival commemorating the giving of the Ten Commandments on Mt. Sinai will be tomorrow ushered in with services at 6 p. m.

Sunday morning services will begin at 8 o'clock. At 10 o'clock Dr. Rosenthal will confirm the largest class in the history of the congregation. Seats will be reserved for families of confirmants and members.

Monday morning services will begin at 9 o'clock and the annual memorial service will be held at 10 o'clock.

The confirmation class consists of the following:

Yetta Blank, Bella Blech, Minnie Deutsch, Estelle Forst, Lucille German, Lillian Haber, Mathilda Landsberg, Ella Liter, Frances Miller, Ida Miller, Martha Miller, Jessie Prelusky, Cecelia Raglow, Hattie Rosen, Gladys Rosenberg, Sadie Shapiro, Ethel Wolf, Burton Berniker, Solomon Ceraco, Morris Foladare, Milton Klein, William Tannenbaum and Jack Schireson.

Gladys Rosenberg, president of the class, will deliver the valedictory address.

Rabbi Rosenthal, acting for the Jewish Welfare Board, has invited to the services all Jewish men stationed at March Field, Fort MacArthur, the Submarine Base, Soldier's Home at Sawtelle, posts of the American Legion in this vicinity, Disabled Veterans of the World War and with the Pacific Fleet.

## RIVERSIDE COMMENCEMENT.

[LOCAL CORRESPONDENCE.]

RIVERSIDE, June 9.—A class of 172—ninety-nine girls and seventy-three boys—will receive their diplomas at the commencement exercises of the two high schools to be held Friday evening at the Loring Theater. The honor student of the Polytechnic High School is Donald Harger, son of Postmaster K. D. Harger, while Miss Winifred Frost, daughter of Mrs. W. W. Frost, librarian at the State Citrus Experiment Station, heads the list of honor graduates of the girls' school. The address will be delivered by Dr. Samuel F. Fox, pastor of the Plymouth Congregational Church of Pasadena.

## *Says Spouse Met Other Woman at Dance; Divorced.*

Mrs. Lillie T. Gillette says she followed her husband, William O. Gillette, to a dance hall and saw him dancing with another woman.

"While I was there," she told Judge Summerfield yesterday, "he treated the other woman to ice cream."

When Mr. Gillette returned home at 3 a.m., Mrs. Gillette testified, he said he had been to Pasadena. She asked him if he "took that woman home." He admitted he had, she testified.

"I said if he did not care for me any more than that I did not want to wear his wedding ring, and I took it off and threw it at him," she declared.

The court granted her a decree of divorce.

## *Tiny Boy Baby Awaits Doctor in Automobile.*

A tiny baby boy, not more than four weeks of age, who crowed and gurgled and blinked, was found by Dr. William Barnhart of 530 North Larchmont Boulevard, propped up in the front seat of his automobile when he returned to his machine late last night after answering a call at 542 South Boyle avenue. The baby was taken by the physician to the Children's Hospital.

In a report made to the police yesterday, Dr. Barnhart declared that the infant, wrapped in baby clothes, must have been placed in his machine by someone who was unable to take care of the child, and that they must have known the automobile belonged to a physician. The doctor stated yesterday that he would adopt the child if the little boy developed into a healthy baby.


J. Magnin & Co.
The Ambassador Hotel
EXCLUSIVE MODES for WOMEN
Daytime and Evening Dresses
Suits ~ Coats ~ Wraps
Millinery. Blouses. Accessories
Sport Apparel Unimpeachably Correct
Consistently Moderate Prices



*Jacoby Bros.*

# 600 Men's Shirts Will Sell in a Hurry at $1.15

—Percales, repps and shirts of mercerized cloth all taken from higher priced lines and reduced for a quick outgoing!—

—Every shirt in the lot is well made and there's a wide pattern range.

—These 600 shirts will go about as fast as men who know values take a look at them, and if your are interested, it will be wise to come early!

**900 Yards Silks in Short Lengths in a Sale at— $1.00 yd.**

—Desirable short lengths of 36-inch and 40-inch silks—taffetas, satins, plain and fancy, crepe de chine and Georgettes, all to go at the one low price.

—It's an opportunity that scores of women will appreciate and we advise early selection.

Second Floor, South Building—Jacoby's

**Men's Muslin Night Shirts— 98c**

—They are good muslin shirts that are cut plenty roomy and trimmed with fancy braid. They are very specially priced at 98c. Sizes 15 to 20.

Main Floor—North Building—Jacoby's

**Men's Pajamas— $2.48**

—They are made of light weight madras and pajama cloth, plain and fancy striped and trimmed with silk frogs. Cut amply full and well finished, all sizes.

Main Floor, North Building—Jacoby's

**Swiss Ribbed Cotton Vests— 29c**

—There are both pink and white vests at this very low price—a sleeveless, band top style that will appeal to scores of women. —Regular sizes only.

**Women's White Cotton Pants— 49c**

—A wide knee style, lace trimmed. In regular sizes only.

**Mercerized Lisle Union Suits— $1.25**

—Women's band top, sleeveless union suits of white mercerized lisle. They have cuff knee and come in regular and extra sizes.

Main Floor, North Building—Jacoby's

**Ten Pieces 45-inch Polo Sport Plaids at— 59c**

—Just a glimpse at them will tell you that 59c is a way low price for these good looking plaids—and you'll be delighted with the color effects.

—Not only are these plaids sharply reduced, but, made up into sport skirts they give the effect of the very expensive materials. Better see them Friday.

**"Betsy Ross" Supporters**

—Negligee Pad supporters that are perfect fitting and highly recommended from every standpoint. They are made of extra quality elastic and every detail is as it should be. Very reasonably priced at $1.25, $1.85 and $2.45.

Main Floor, South Building—Jacoby's

**100 Doz. 81x90 in. Hemmed Sheets at— $1.39**

—Soft finished "Wearwell" sheets that are free from dressing and finished with taped edge.

**600 Yds. 54-in. Navy Serge at— 98c**

—A good looking navy storm serge that is just right to make separate skirts, suits, dresses and bathing suits.

Second Floor, South Building—Jacoby's

**250 Dozen Pillow Cases 35c**

—"Wearwell" hemmed cases in the 42x36-in size.

**72x90 in. Sheets at— 98c**

—"New Era" bleached sheets that are hemmed and seamless.

Second Floor, South Building—Jacoby's

**36-inch Net Flouncings— $3.25**

—Three yards of these pretty, frilly flouncings is quite enough to make a frock that is ideal for graduation or the garden party.

—They are made of rows and rows of picoted and hemstitched tucks on fine white cotton net.

Main Floor, South Building—Jacoby's

**13-Pc. Luncheon Sets—98c**

—They are of good white linen finish material edged with blue shell stitch embroidery.

—We carry full lines of these "must-haves" for the art needleworker:

*—Glossilla Rope Silk.*

*—Glossilla Crochet Twist.*

*—Belding Bros. Embroidery and Knitting Silks.*

*—"Silkine" Crochet, Tatting and Embroidery Cottons.*

*—Bucilla Crochet and Embroidery Cottons.*

*—Coats' Crochet Cotton.*

*—Chenille and Filet Ribbon for embroidery*

*—Carpet warp for bedspreads.*

*—Gilt and Silver Thread for crochet and embroidery.*

*—Coronation Cord—Beads—Slipper Soles*

*—Brass and Ivory Rings—Stilettos — Instruction Books, etc.*

Main Floor, South Building—Jacoby's

**450 Yards 36-in. Mercerized Marquisette Very Special at 29c**

—This is a very special value and there's choice of white and ecru. —Just 450 yards, remember, so you'd better come early. —We make your plain curtains free, if materials are bought here.

Second Floor, South Building—Jacoby's

**Art Jet Necklaces Specially Priced— $1.19**

—Large and small beads, beautifully cut and combined into 54-in. strands.

—These glistening black necklaces are very effective with practically any costume.

Main Floor, South Building—Jacoby's

**Waterproof Kitchen Aprons**

—Some are all rubber and others of rubberized gingham —both kinds guaranteed waterproof.

—Prices $1.00 and $1.15.

Main Floor, South Building—Jacoby's

**Children's Stamped Dresses, Special— 98c**

—Pretty little ready-made frocks of colored linene—rose, blue, green and yellow, stamped all ready to embroider. Sizes 2, 4, 6 and 8 years.

Main Floor, South Building—Jacoby's

On Broadway Between Third and Fourth

PUBLISHERS:
THE TIMES-MIRROR COMPANY.
OFFICERS:
HARRY CHANDLER, Pres. and Gen. Mgr.
MARIAN OTIS-CHANDLER, Vice-Pres. and Secy.
E. K. PFAFFINGER, Treasurer.
HARRY E. ANDREWS, Assistant General Manager and Managing Editor.
Harry Chandler, Marian Otis-Chandler, E. K. Pfaffinger, Mabel Otis-Booth, Harry E. Andrews, Directors.

Los Angeles Times

EVERY MORNING IN THE YEAR.
DAILY FOUNDED DEC. 4, 1881.—40TH YEAR.

Sworn average circulation for every day of May, 1921.....100,901 Copies
Sworn Sunday only, average circulation for May, 1921.....143,868 Copies

OFFICES:
New Times Building, First and Broadway.
Branch Office No. 1, 610 South Spring Street.
Washington Bureau, 604 Hibbs Building.
Chicago Office, 111 West Monroe Street.
New York Office, 1250 Fifth Avenue.
San Francisco Office, 742 Market Street.
Paris Office, 420 rue Saint Honore.

LOS ANGELES (Loce Ahng-hayl-ais)

MEMBER OF THE ASSOCIATED PRESS.
The Associated Press is exclusively entitled to the use for publication of all news credited to it or not otherwise credited in this paper and also the local News Published here within.

**BRAVE OLD SALT.**

The future of the American merchant marine is assured so long as a few gallant old seadogs like Meyer Lissner are found on the Shipping Board. He knows right well that salt is something to be sprinkled on a sparrow's tail. Likewise, he may be able to instantly explain why a schooner is a she.

**LONG TO WAIT.**

It is said that it takes seven years for dandelion wine to fully ripen. The home brewers cannot possibly wait that long and so dandelion wine will have to go into the discard along with many other promising concoctions. What is wanted is something that will explode as soon as it gets down and size in the brewing.

**FAREWELL APPEARANCE.**

There is no particular objection to Mayor Snyder. He is a pleasant, well-intentioned sort of person who tries to travel with so many people that he falls over his own feet. Then he has run for Mayor so many times that there was a fear that he contemplated playing a continuous engagement. He fitted old Los Angeles very well, indeed, but the town has grown beyond his shadow.

**EASILY EXPLAINED.**

Let's see; wasn't it Councilman Criswell who swore at the Examiner so emphatically and earnestly at the time the Hearst forces were trying to line up the Council against the Bullock bridge? Possibly that is one of the reasons why Criswell should have such a whopping majority. There is no other particular reason we can think of. He swore at Hearst quite unrepressed and, lo! his name led all the rest.

**INDOMITABLE.**

Pueblo says she will rebuild. Of course she will. Not from the ashes but from the rushing waters she will emerge with renewed strength. No real American city can have her progress seriously impaired by tragedy or tribulation. She will arise and find that her advancement was not even imperiled by the trials through which she is passing. She will find support and sympathy, but she can rely upon herself with unfaltering confidence.

**MAY BE A LIABILITY.**

Friends of the administration are reported in the Washington dispatches as wondering whether Ambassador Harvey is a liability or an asset. It is admitted that the colonel cannot Harveyize the administration so that it would be proof against all attack. He is highly explosive himself, so that there is always the chance for internal combustion. Of course, the value of the colonel as an asset may be shown in time but at present he seems to be merely increasing the overhead.

**NO SUCH THING.**

Some of the eastern papers have been carrying heartrending tales of cinema actors starving to death in Hollywood. It might almost seem that the highways of the film metropolis were cluttered up with the famished and wasted bodies of screen favorites who had perished from want. But this is a false alarm. Some of the actors may have had their salaries cut down a few thousand dollars a week, but there is no suffering nor starvation. A girl may go almost naked but she cannot starve to death in California.

**WAY DOWN SOUTH.**

As long as the South is solidly Democratic it will not be able to cut so much figure in the Republican National Convention. Under the new rule only those who actually vote and support the Republican ticket will be permitted to participate in the selection of delegates to a Republican convention. It is also the new rule that States which cast their ballots for a Republican President will have two more votes at large in the Republican National Convention. This places a premium upon party success and will lessen the influence the States of the Democratic South have in national conventions. It will not be necessary for the committeemen to spend so much time listening to the quarrels of rival claimants for seats from Southern States. The colored delegate will no longer be able to barter his vote for a mess of pottage.

**CIVIC PROGRESS.**

Competition in civic spirit is a fine thing and is to be developed in Philadelphia. Edward W. Bok has just established a financial foundation that may mean much to the city. He has created a fund which provides for the annual award of a prize of $10,000 to the citizen whose deed or work is considered to have been of the greatest good to the interests of his city. This may be material, spiritual or intellectual, as shall be determined by a commission of representative Philadelphians. The best thing for the town each year will be recognized $10,000 worth to its sponsor or creator. This is more substantial and inspiring than the yearly award of a cup to "the best citizen." It would be a fine thing if something akin to this could be established in most communities. It would gradually develop a municipal rivalry along lines of cleanliness and progress. Each town would claim to have the champion and the various points of excellence could be reviewed to advantage by all mankind. We look to see some improvement in the City of Brotherly Love under this gracious inspiration.

**THE BOND ISSUES.**

Two important and necessary municipal improvements have been made possible as the result of Tuesday's election. Los Angeles will emerge from the country village class by securing a library building worthy of its population and the high average culture of its citizenship; and harbor improvements can now be made which will give to the city a port adequate to serve the tenth industrial district in the country. Credit was necessary to secure these things and, by ratification of the library and harbor bonds, this credit has now been supplied.

Neither will have any appreciable effect on the city's taxes; for the rates charged for the use of the harbor (provided politics is kept out of the Harbor Commission) will make it self-supporting; and the annual cost of retiring the library bonds will not be much greater than the rental now paid.

Voting the library bonds means something more than merely securing a library building. It is an evidence of activity in community spirit. The private industrial spirit of our citizens is unexcelled. The community is notable for its beautiful homes, for the rapid development of latent industrial possibilities, for initiative in a hundred directions. But we are far behind the procession of progressive American municipalities in the way of public buildings. We have no library building, no auditorium, no palace of fine arts, no coliseum; our City Hall dates back to the era when the city had a population of but 50,000.

Now the start has been made in the development of the true civic idea. We have begun to build for the community, not merely for personal convenience, profit or pleasure. When one thinks of ancient Athens it is not private residences and industries that rise to the mind, but art, culture and citizenship. Athens possessed a soul; it represented a community spirit that has lived through the wreck of civilizations. Los Angeles, too, has a soul, something superior to climate and industry, and we are just beginning to find it. The community spirit has always existed, but we are just getting it co-ordinated. The public buildings which we erect in the present generation will be the monuments which will endear our memories to the generations to follow, provided we have sufficient vision to build for the future.

Two bond issues were beaten that deserved to be defeated—both of them by decisive majorities. The proposed issue of sewer bonds contemplated the expenditure of a greater sum than is absolutely necessary at this time; and the people lacked confidence in the City Engineer's office. The viaduct bonds afforded an instance of trying to do the right thing in the wrong way. No agreements had been reached concerning what part of the expense of removing a few grade crossings should be borne by the railroads and it was an attempt to do piecemeal what should be done in the whole. We shall shortly need sewer extensions, and the grade crossings must be eliminated. Perhaps the sharp lesson of defeat will cause these propositions to be presented the next time in a more acceptable form.

The Times regrets that the proposed bond issues for an extension of the fire system and for aqueduct bonds were rejected. Each of these led by 20,000 votes, but they failed to receive the necessary two-thirds majority which the charter stipulates for the ratification of bond proposals. Fire and water are two problems with which a city dallies at its peril. Unless extensions and improvements of the fire system are made in the near future we shall pay for our neglect in higher insurance rates. The Times can attribute only to the lethargy of the many voters the failure to ratify the water bonds. More than 20,000 people who cast their ballots for Mayor failed to vote on the water bond proposal at all and the bonds fell short of ratification but a few hundred votes.

Necessities have suffered because the Council made the blunder of submitting more than $24,000,000 bonds for ratification at one time. The gross amount was so great that timid citizens voted against them all. It is possible that similar propositions will be submitted again within the next year and, The Times hopes, with better success. The attempt to force an issue of $12,000,000 sewer bonds threw a wet blanket over the whole bond plan.

**WATCH YOUR STEP.**

Los Angeles has an ordinance against expectoration in public places. This ordinance, framed for the protection of the public health and as a sort of hint that good manners are demanded in this metropolis of the Pacific, seems to have been relegated to the limbos. There is not a day nor an hour when one may not observe the more fastidious hying him to the edge of the sidewalk, presumably that he may keep the walk clean and help dampen the highway for the motorist, while the less particular just opens his mouth, closes his teeth and lets fly at random. A day or two ago a nicely dressed young woman stood at the intersection of Fifth and Hill streets in the safety zone, awaiting her car. A train of three cars, southbound for a beach city, came along and a man sent a noxious stream through the open window full upon her. It ruined her light suit and made her unfit for the street. Naturally, she lost her temper, but was too wise to say much. The sympathetic group beside her was more open in expression of wrath, but to what use. The train was already lost in the distance, while she was striving with handkerchief and papers to remove something of the mess from the mouth of a man who had the outward marks, sartorially at least, of a gentleman, but who certainly lacked the inward grace.

What is the use of an ordinance that is not enforced? Have we no way of enforcing the laws? Must we continue to soil our shoes on the pavements and go in fear and trembling when we pass vehicles, because their drivers may find it convenient to expectorate at that moment? When the ordinance was enacted there were very stringent rules as to its observance. The public was lectured on the hygienic necessity of keeping the streets free from offensive expectoration and we grew to look upon clean streets as a matter of course and to claim such spotlessness as our right. We walked forth in the white raiment of summer, knowing that we were safe. But, "Time, that dulls the edge of things," has evidently brought forgetfulness. There are no longer placards on "Antiexpectoration" hanging in the street cars; there are no more notices posted in high places to remind us that "Gentlemen will not spit; loafers must not." So the class that has no regard for the niceties of life nor any background of breeding to restrain it is again at the old trick, and no one is safe on the streets, or, at least, no one can go forth certain of returning in the pristine freshness with which she started out. There is enough in a big city to keep one on the alert without adding the danger that befell those who did not flock into the ark with Noah.

Besides, what is the use of spending money by the million to fight disease when it is being scattered far and wide through germs from the mouth of any or every diseased person who sees fit to discharge them thus? These disgusting germs may attack your child who has "never been exposed in any way." They are in the spume that dries up and is borne by the winds of heaven to the four corners of the city, entering alike the nursery windows of the palatial dwelling and the crowded room where the little ones of the less fortunate sleep together. They are in the dust that flies in the faces of the youngsters that dance along the lawns of the parks; they rise in the light breeze that enters the finest car and the poorest vehicle alike; there is no place too high; no place too low for such disease-spreading molecules to invade, and it is your child and mine who pay the toll for the dirty carelessness.

**OUR WORLD OF ATTITUDES.**

This world is a very important actuality to us. We are almost unanimous in our agreement that mental attitudes really create for us the kind of world we must live in—create it in a very intimate and highly practical sense. Yet, knowing as we do, the overwhelming importance of attitudes, indeed, fully realizing that this creative power actually resides in our attitudes, we nevertheless neglect them, even forget them in everyday life, and suffer the consequences.

All the turmoil and strife in the industrial world arise from the attitude that work is a sort of punishment, an expiation. That attitude grows out of still another attitude of mind wherein the worker seeks not his own personal, expressive work, but merely a job. No sooner does he secure this meaningless job than he assumes the attitude of fierce enmity against his employer. He becomes class conscious because he has by his own act classified himself.

Every person is endowed with the power to change his world of attitude, to divide it up into different kinds of worlds, each one larger and more interesting than the one with which he commenced. The bee gets from the flowers, not honey, but a kind of sweet water or nectar; she must add to this the formic acid of her own body to produce honey. The natural world offers a psychic nectar, but we must add the formic acid of our own minds if we would have the honey of thought and the joy of expressive work. The natural world of trees, insects and men can be very impersonal and indifferent regarding our fate if we bring no acid of mind to mix with the raw nectar. Yet this same natural world can be a loving mother to us when we go to her in the right spirit.

The work world is so combined with the poetry world, the art world, the music world, the scientific world and the world of sentiment that no separation is possible. Every attempted separation is a crime and is the real basis of labor strikes and industrial discord in general. There are people who give free rein to their artistic moods; they are the poets. They carry the formic acid of mind into every realm of life and bring back honey for us. The poetic attitude should also be the worker's attitude. If his work is not poetry to him he is prostituting his energies. We read about practical people and the practical world, but they do not exist. Sentiment permeates the universe, and in no part of it is there more sentiment than in the realm of work. In no part of the universe is there more misguided sentiment than in the realm of organized labor. Even the name reveals its sentimentality. Imagine organized love or organized expression or organized happiness! Organized for what? Organized against what? Work is individual, personal, expressive, intimate, creative. How can such psychic states be organized?

The attitude of a person toward his work is the most practical thing in his life, and yet it is at the same time the most sentimental. If his attitude is creative he may build a world that only the universe can bound. If he refuses to be sentimental to the extent of being creative he will suffer grievous consequences; he will see in work nothing but grinding toil. All that is sordid, exhausting, dismal and monotonous in work is put there by the wrong attitude of man. Few men think of changing the attitude or seeking work that expresses them. They merely try to limit the hours of work or avoid it altogether, and why not, if work is an evil and if money is the only compensation? The child engaged in happy play, the work of fairyland, asks for no curtailing of his joy. The playing child is the symbol of a creative worker and he lives in heaven.

A union organized for the purpose of limiting the number of hours that a man might contemplate in ecstasy his religious principles, or the length of time he should stand in the presence of a tree learning to love it, or the number of hours that he should give to expressing in poetry or song the glory that is in his soul, would not be a more stultifying, disparaging organization than a union for the purpose of regulating the length of time a person shall work and the quantity and quality of that work. In every instance such a limit set upon expression is an insult to individuality and a contribution to its delinquency. Any person who wishes to know as little as possible about the work he is doing, cannot love his work, and not loving it, his relations with it are dishonorable and immoral. An organization that holds up such an ideal to the individual may well become the author of his demoralization.

**MOUNTAINS OF GOLD.**

The official bank reports tell us that gold is rolling into this country from all parts of the globe, that on May 1 we had nearly four billions on hand and that it is still flowing in.

At the same time, we are told that motion-picture cashiers handle over $2,000,000 a day, that the internal revenue receipts show that the public paid $767,000,000 during the last twelve months to see the shows in this country alone. Also that the standard cost of making the average picture was between $100,000 and $140,000.

All of which would indicate that the films are getting a reasonable share of those mountains of gold and that times must be pretty prosperous, since the films are a luxury that starving, unemployed would necessarily have to cut out. The "slump" in the industry that we have heard so much about must be largely psychological, or else the result of extravagant expenditure and waste.

Then, again, we have the American Tobacco Company's report—another industry supposed to be suffering from a slump, and another luxury trade, at that. Yet the company's surplus, including provision for charges and taxes, as well as deduction for preferred dividends, amounts to $15,151,000, equivalent to $13.38 a share earned on the combined stock. American Tobacco is paying a dividend of $12 a share annually on its new common stock.

If these are indications of hard times, what shall we expect in prosperity, in that "return to normalcy" which we are assured is on the way?

**POINTED PARAGRAPHS.**

When crab meets crab they sidestep.

Long-headed clergymen preach short sermons.

Play is the work a man does that isn't compulsory.

In the onion-raisers' union there should be strength.

It is easy to find fault with the good things possessed by others.

Poverty would soon die out if babies were permitted to select their parents.

A man is seldom as old as he feels or a woman as young as she says she is.

Bald-headed men are apt to sneer at the chap who parts his hair in the middle.

The faster a man lives the quicker he will occupy ground-floor space in a cemetery.

If a woman isn't suspicious of her husband one of her womanly traits is badly warped.

It is easier for a father to keep his coin and his boy apart than it is to teach them to stick together.

Some girls can suggest oysters after the show in seventeen different ways without mentioning them.

When a man attempts to speak in public for the first time the audience makes him nervous—but later on he makes the audience nervous.—[Chicago News.

## TAKING THE COUNT.

BY EUGENE BROWN.

"What makes you so hoarse?" exclaimed I in greeting the Oldest Inhabitant, whom I met as he was inquiring the way to the Second-street tunnel.

"I think I split my throat cheering for Cryer," ejaculated the pioneer.

"What's that?" said I, in wonderment. "I thought you were a red-hot Snyder man."

"That was in 1892—or maybe 1876; I forget which," explained the old veteran.

"Are you sure it wasn't 1492?" inquired I, with sarcasm. "But if you were for him then, why didn't you stick to him? Are you getting fickle in your old age or is it second childhood?"

"Nothing of the sort," returned the pioneer; "I'm just cutting my wisdom teeth."

"But you told me once that Snyder was the best Mayor the city ever had," persisted I.

"Maybe I did," responded the old-timer sheepishly. "But I had been drinking."

"Oh, I see!" exclaimed I. "And now that we have prohibition you are a wiser—and possibly sadder—man."

"It may be so," replied the veteran. "At any rate, I didn't like the line-up—this Hearst combination."

"For the love of Lucy! what do you mean?" exclaimed I, in amazement. "What's the matter with you and William Randolph? I thought you and he slept in the same bed."

"Nobody could sleep with that guy," snorted the pioneer. "He'd kick you out of bed before morning or else steal all the clothes. That Bird doesn't like anything or anybody but himself and he is quite sure that everything that is is wrong. He has the nightmare and he walks in his sleep. Leave me out of it."

"But isn't he the stalwart friend of our beauteous city?" inquired I. "You told me so once."

"Didn't I just tell you that I had been drinking," pleaded the old resident. "You know mighty well that Hearst never comes here unless he wants to see a movie or something. If he had his way the town would be nothing but a service station on the road to New York. As it is, he'd like to Tammanyize the place in the interest of himself and his explosive sheets. He cares about as much for the people of Los Angeles as I do for a mess of red ants."

"Fie! fie!" exclaimed I. "Do you forget how bravely and gallantly he stood up for the downtrodden masses in the matter of keeping the haughty Bullock's from bridging their alley? Didn't he stand there like Horatius with reverse English and defy all comers—especially trained bridge-builders?"

"You make me laugh," ejaculated the veteran. "You know as well as I do that that was one of his jokes. He has a bridge of his own in New York and there's a bunch of them in Chicago. He wouldn't care if they started a graveyard in Spring street—in fact, he's rather in favor of it. He was only following up his favorite sport. You know all about it. When any man or firm in any of his towns won't pay the prices he charges for advertising in his papers he jumps on them in every way he can. It's his way of bringing them to terms. He may not have a nail to hang anything on, but he uses his hammer just the same."

"But that sounds like blackmail," remonstrated I.

"He should worry," retorted the old resident. "He's not the man who invented the game, but he's the party who put it into continuous."

"It seems funny to me to hear you talk that way," exclaimed I, "when you used to think your friend was a wonder—wanted to vote for him for President, didn't you?"

"Oh, well; everybody is foolish once," apologized the old man, sheepishly. "You see, I had never watched him very close. You know how it is when you finally catch on to the way the magician takes his rabbits out of a plug hat. It looks coarse and bungalesome. Believe me, William's work is awfully coarse when you take a good look at it and understand the rough tools he carries in his sleeve. Blamed if it don't look to me as if most everybody was getting wised up to his motions. He has met with a string of knockouts that would send Jack Dempsey to the junkpile. William was going to make Hiram Johnson President in the first place—at least, either Hiram or Cox. That looked easy. Then he was going to re-elect Phelan and defeat Shortridge for Senator. Finally he got down to small potatoes and persuaded Mayor Snyder to reverse himself and join in the assault on Bullock's. He would keep Pinkie on the job and have an ace in the hole, anyhow. When the United States Navy wanted to help shine up our city and make it safe for all America it was Hearst and Snyder that stood in the way. When they were trying to stop gambling in Los Angeles the Hearst influence was in opposition to any reform. He wants this town to be at least as dirty as his own, but we are going ahead just the same."

"You seem to be a bit sore at your old friend," interrupted I.

"I am that," returned the veteran. "If he had had his way the Kaiser would be the dictator of all Europe and Hearst himself would be king of America. With the two Williams running things this would be a hell of a world. I leave it to you. But it is lucky he didn't get very far. Now that he is recognized as one of the original Glooms and a professional breeder of discontent he can't make much headway. The people won't let him. It didn't take them very long to reach a verdict here. As soon as the evidence was in and the arguments were heard the jurors were on their feet with the verdict. It was easy to see that the Hearst evidence was faked and that the arguments were east wind."

"So you and William have parted forever?" said I.

"We have that," answered the pioneer. "I don't like his ways. He tries to carry the tools of too many trades. He has the monkey wrench of the plumber's apprentice; the corkscrew of the retired bartender and the snare drum of a German band. He tried to toss his monkey wrench into the civic machinery of Los Angeles while he was making a noise with his brass band. But, glory be! he was caught and spanked. That will be about all from him."

## AIN'T IT JUST SO?

Professor Dink Beeson says hope
Has a way of springing in a hu-
Man breast and convincing the ow-
Ner of the said breast that rul-
Es of average aren't going to
Mean anything to him, and that
He's the exception, and a man will
Stake all that he has in a world
Of business strewn with failures
And expect to win, and the funny
Part of it is that he often does
And we call him a financier, and
A man will go into a range of
Mountains that is like a col-
Ander for deserted prospect ho-
Les and do with the bare neces-
Sities of existence for years
And expect to find pay dirt, and
The funny part of it is that he
Often does, and we call him a
Bonanza-king, and a man will
Take a chance in a battlefield
And face the searing hell of
No Man's Land and hope to win
Through to safety, and the funny
Part of it is that he often does
And we call him a hero.

THREL FALL.

## RIPPLING RHYMES.

SELF-PRAISE.

The man who tells how good he is
should drop that stunt in haste; he
merely makes men sigh, "Gee whiz,"
and think he shows poor taste. I
hope that I have sterling worth, of
which my neighbors tell; I hope that
I adorn the earth on which I deign
to dwell; I hope I'm loaded to the
guards with qualities so fine that
I'm a model to all bards who write
the lilting line. But I must show
them by my deeds, which are in daily
view, and not by empty words or
screeds or with my loud bazoo. My
merits will be known to all, though
I am like a clam; I do not need to
hire a hall to tell how good I am.
If I in anything excel the town will
know the fact; I do not need to ring
a bell attention to attract. The man
who's prone to emphasize his claim
to harp and crown soon finds that all
the other guys expect he'll jump the
town. True worth in modesty ar-
rayed is sweet and passing fair, but
when it's brazenly displayed we
guess it isn't there. With blue
prints of my merits bright your ears
I shall not vex, though I may be a
shining light, a credit to my sex.

WALT MASON.

## DROLL STORIES.

**Changed His Mind.**

The Lambs barber shop is in the basement and patrons reclining in chairs may gaze up at the passers-by on the sidewalk. A man who had evidently the need of hot towels watched a woman passing up and down in front of the club. His tortured nerves could no longer stand it and so he said to the barber: "What is that homely woman doing paddling up and down out in front?"

The barber glanced up and said with a grim calmness: "The lady is my wife and is waiting for me." Then he added: "Will you be shaved, sir?"

"No," said the patron; "if your razor slipped as my tongue did just now—off would go my head."—[New York Times.

**A Caddie's Sally.**

The newcomer and the caddie were out early and had the course to themselves. The desperate efforts of the player to make a record drive caused some amusement, mingled with pity and contempt, on the part of the caddie, but for a while he held his peace.

At last, however, when the novice had plowed up the turf around the ball without moving it, the youngster blurted out: "Excuse me, sir, but if I had known you was comin' to dig for worms I'd have brought a spade."—[Philadelphia Ledger.

**Applied Science.**

Miss Perkins, the Sunday-school teacher, besides having little Willie Donn among her pupils, is also a friend of his mother. One day, while calling on the mother, Miss Perkins asked why William had not attended Sunday-school for several weeks.

Much to her astonishment, the mother replied, coldly: "I have kept him away from your class, Miss Perkins, because he learns wicked things there."

"Wicked!" gasped Miss Perkins. "Why, whatever do you mean?"

"Well," explained Mrs. Donn, "the last time Willie went to Sunday-school you taught him that we are made of dust. When he came home he nearly frightened the life out of his father and myself by trying to draw his baby sister into the vacuum cleaner!"—[Exchange.

**On to Him.**

A number of stars on the cuff of a soldier aroused the fair visitor's curiosity.

"He's the battalion astronomer," explained her escort, gravely. "Most useful man. Guides us home by the stars when we've lost our way on night maneuvers."

"How interesting," said the maiden. Then, noting his bandsman's badge, the representation of an ancient stringed instrument, she exclaimed, slyly: "I suppose that thing on your arm means that you're the regimental lyre!" — [American Legion Weekly.

**His Downfall.**

The dawn was cold and chilly. Outside, the grim walls of the prison the kindly old gentleman was waiting to greet the discharged prisoners. He approached one and asked if he needed any help.

"My poor friend," he began, "what brought you to this?"

The ex-convict addressed began to weep copious tears of repentance.

"I dunno, sir," he replied sadly, "unless it was attendin' too many weddin's."

"Ah, you learned to drink at those festivities, or perhaps to steal?" the old gentleman put in, sympathetically.

"No, it wasn't that. You see, I was always the bridegroom."—[Pennsylvania Punch Bowl.

It has been figured out that men have been wearing hats for about 5000 years. Probably so; we think we saw one of the straw hats the other day. And the fellow wearing it had on an overcoat.

PEN P... Boy...
About time for Week.
The "best ... fairly busy ... days.
The slaughter ... in Armenia ... old times.
And there was ... woman who ... will you?"
The prohibition ... an emblem. ... with Old Crow?
The viewers will ... ing out of ... pointers with ...
The Prince of ... a book and it will ... the loyalty of the ...
Give yourself the ... pass by. It is not ... may change your ... self.
It would be ... if the Republicans ... Bryan to reorganize ... party for these ...
Peggy Joyce is ... enough advertising ... qualify her for ... ing picture stake.
The Pasadena ... tion being over, we ... our time watching the ... turns of Babe Ruth.
Gophers may not ... the growers of ... swear that they are ... work just the same.
We know of folks ... searching of the ... generally for the ... up one end of an ...
We have often ... folks did not cook ... be made more palatable ... bage is all right—for ... cabbage.
Boys have changed ... decade. It used to be ... saved money he was ... mal in the neighborhood ... are voted prodigies.
"Marse" Watterson ... that Shakespeare did ... plays bearing his name ... will wager they were ... some Southern Colonel.
It is a question which ... office employees who have ... on a program of public ... ever get expert enough ... man who forgets to ... letters.
Secretary Denby is ... with the country. A former ... Navy who went out on ... two wars instead of one ... and posing as a soldier ... or getting on some ... do to tie to. That ... way.
There must be room ... ment, as in all things. ... idle to talk about ... and scrapping navies of ... world so lately cured ... so unpleasantly ... violent passions of ... ples here and there ... faith that an armless ... Utopia is yet at hand.
There are hundreds of ... city who make critical ... they are following it ... much energy, skill and ... men in other walks of ... their businesses in the ... cess. There should be ... port of law enforcement ... willingness of boards ... juries, less condoning ... to criminals, who ... lowing the industry ... en, and much more ... cient police methods.
Was the late Chief ... of the U. S. Supreme ... tary martyr to politics ... is said that if he had ... operation a year ago, he ... survived, but he would ... place for former President ... had himself given his ... ment. He waited until ... change in the ... there was a chance to ... ceed him. Then the ... too late to save his life. ... story, and is said to be ... who knew the deed ...
TO THE BRIDAL ... BARE.
As you stand so fair, ... On this, your joyous ... For God's best ... pray.
For His constant ... way.
Keeping you sweet as ... May.
Healthy, happy, bright ... With heart as light as a ... fay.
Yet brave as a soldier ... fray.
Listen while I preach a ... lay—
A few homely ... astray—
To the call of duty ... To church, state and ... votion pay.
When there's work to ... stop to play.
For when the ... make your ... And don't forget ... part clay.
That we women ... our way—
The man will ... say.
If a quarrel looms, ... (Put something ... tray!)
Remember! The ... The call and ... sway.
When you hold in ... bridal bouquet.
MARY O. MURRAY.

t Our Bro...
WHEREVE... are carrie... South Broadwa... same prices.
xclusive ... Irish Lin...
PPORTUNITY spell... for those who desire ... ant.
Pattern cloths and na... re but at Coulter's ... st linen looms; and ... prices prevailing a f...
ure Linen Napkins
19½x19½ inches; ..., fine pure linen ... pe- Dozen ... d.....$6.85
John S. Bro...
lot, this, of the extra... ; made of wonderfully... reduced at the price...
ine Envelop...
At $4.95
e are displaying a sp... y priced lot of unde... lins—consisting of ...
owns, Envelope Chemi... mers, Petticoats, Step... ers.
aterials are crepe ... e, satin, Jersey silk a... y Willow—styles pla... red or trimmed.
(Third Floor)
einert's Lea... Waterproof, N...
HEY suggest the fines... nce, with a fleecy linin... The fabric is more dur... does not crack or peel... We are selling quantit... s of various sorts, at...
oulter's—S...

McCall Patterns — Pictorial Review Patterns

# Coulter Dry Goods Co

# Annual June Sale

"Best in Dry Goods Since 1878"

## At Our Broadway Branch

*WHEREVER advertised goods are carried in stock there (215 South Broadway) sell them at these same prices.*

## Exclusive Sets of Pure Irish Linen on Sale

OPPORTUNITY spelled large for the bride-to-be, or for those who desire to give gifts that are truly elegant.

Pattern cloths and napkins that are to be found nowhere but at Coulter's are these—from the world's best linen looms; and now selling at just about half the prices prevailing a few months ago—*$15 to $162.*

### Pure Linen Napkins

19½x19½ inches; fine pure linen ... *Dozen* ..... *$6.85*

### Pure Linen Cloths

63x63-inch cloths in neat spot pattern; a very satisfactory inexpensive cloth ..... *Each* *$6.75*

### John S. Brown's Napkins

Lot, this, of the extra large dinner napkins, made of wonderfully fine damask and reduced at the price. ... *Dozen* *$25*

(Second Floor)

## Fine Envelope Chemise, in Crepe de Chine and Satin $3.95

TEN different styles, all charming, to choose from here—camisole top or built-up shoulders; plain tailored; simply or elaborately trimmed.

### At $4.95

We are displaying a special priced lot of underwear—consisting of

*Chemise, Envelope Chemise, Bloomers, Petticoats, Step-in Drawers.*

Materials are crepe de chine, satin, Jersey silk and crepe Willow—styles plain tailored or trimmed.

(Third Floor)

### Notions Specials

10c *Twilled Tapes* 5c
10c Odd *Dress Snaps* ..... 5c
20c bunch of three *Shoe Laces* ..... 15c
35c *Needle Books* .29c
8c *Pearl Buttons* ... 5c

(Main Floor)

## Steinert's Leatherized Bags

Waterproof, New, Inexpensive

THEY suggest the finest, softest leather in appearance, with a fleecy lining.

The fabric is more durable than imitation leather, and does not crack or peel.

We are selling quantities to people contemplating trips of various sorts, at ..... *85c and $1.50*

(Main Floor)

Friday's Fourteen Best Sale Specials in This Column

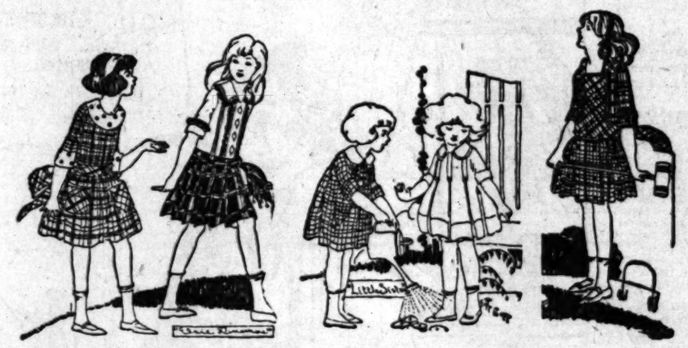

## And Now, a Day for Kiddies

### Little Girls' and Big Girls' Dresses in a Very Attractive Sale at ..... $1.95

FOR girls of two to six and of six to fourteen years here are splendid gingham and chambray dresses, attractively and diversely made and trimmed; checks, plaids, plain colors—a remarkable opportunity in this special purchase.

### "Little Sister" and "Big Sister" Dresses

Sizes 2 to 6 are *$2.50 and $2.95;* sizes 6 to 14, *$2.50 to $4.95.* In ginghams, with fancy stitching, sashes or belts. *$2.50 to $4.95*

*Cutout Paper Dolls like the dresses given every child visiting the Section Friday.*

### Girls' Middy or Sailor Dresses

These for girls of six to sixteen years; all-white, *$3.50;* white with blue collar and cuffs, *$4.95;* all-blue, braid-trimmed in white, *$3.95;* in silk pongee, special at *$12.95.* *$3.50 to $12.95*

### For Sports Wear Middies and Skirts

Middies and skirts in Beach cloth—linen finished, at *$5.95.* *$5.95*

In French sateen of beautiful colors, at *$12.95.* *and* *$12.95*

### All-Wool Sweaters

For girls of 6 to 12 years; in several good shades; Tuxedo or button front. *$4.95*

### Girls' Crepe Night Gowns

For girls of 4 to 8 years. Crepe gowns at *$1.25,* and 10 to 14 years, *$1.50.* White or pink slip-over style, *$1.25* and *$1.50.*

Drawers, special, *25c to 95c.* Limited quantity.

### Wash Suits for Boys

For small boys of 2 to 6 years—wash suits in Middy or Oliver Twist styles; all-white, or white with colored trousers; only a limited number in any size, style or price. *$2.95 to $6.95*

### Novelty Suits for Boys

Just a few suits for boys of 2 to 6—broken line of sizes—wash satin waist with contrasting trousers; serge trousers and wash waist; corduroy trousers with wash waist; velvet trousers with wash waist. *$4.95 to $12.50*

### Five Specials in Infants' Necessities

*Beacon Baby Blankets*
Nursery patterns; backgrounds of pink or blue; only ..... *95c*

*Zimmerli Shirts*
For babies; small per cent of wool combined with lisle. One to two year sizes ..... *95c* *$1.25*

*Toilet Baskets*
Of white enamel; extra sizes; very pretty ..... *$5.95*

*Infants' Handmade Dresses* —Finely tucked yokes, lace finished at neck and sleeves. *$1.95 to $3.95*

*Infants' Handmade Dresses* —More elaborately embroidered and finished. *$7.95 to $17.50*

(Third Floor)

## Rules of the Sale

*WE can give during this Sale no Refunds, Exchanges or C.O.D. "Will Call" privileges; all prices are net, and no goods will be sold to dealers.*

## Summer's Loveliest White Dress Cottons Reduced

### Novelty White Skirtings

Yard-wide fancy oxford, pique, poplin, gabardine, tricotine; fancy plaids and stripes—heavy, durable quality; present prices 50c to $1.50 a yard, for four days ..... *39c to $1.25 yard*

*Duretta Cloth*—a 36-inch fine twill for middy blouses, nurses' uniforms, underskirts, house dresses; reduced from 45c to, yard ..... *29c*

### White Mercerized Batiste

36 to 45 inch white mercerized batiste—women use it for undergarments; every yard at a special price:

Regular 35c quality ..... *25c*
Regular 50c quality ..... *39c*
Regular $1 quality ..... *85c*
Regular 60c quality ..... *45c*
Regular 75c quality ..... *60c*
Regular $1.25 quality ..... *$1.00*

(Second Floor)

## A June Sale of Silks

Typical Coulter Qualities

40-inch *Satin Meteor* in a good color assortment; regularly $4.50 a yard ..... *$3.00*
40-inch *Satin Charmeuse* in black and colors; special ..... *$2.35*
40-inch *Novelty Crepe de Chine,* good colors; $3.50 silks ..... *$2.95*
40-inch *Novelty Foulard Silks.* Choice patterns; $4 silks ..... *$2.95*

(Second Floor)

## All Wool Automobile Robes

FULL size—soft and lofty; made in the famous Oregon City Woolen Mills from Oregon's finest wools; our last lot of these—not nearly so well made—had to be sold at $18.50, $22.50 and $27.50 each! *$12.00 $15.00 $18.50*

## Indian Blankets Only $9.75

ALL-wool-filled; in beautiful typical Indian designs and colorings; last year such blankets were $15; we are glad to be able to offer these at ..... *$9.75*

*Blanket Comfortables*—American Woolen Co. quality; all colors; six-inch block plaids; were $7.25, now ..... *$4.95*

(Second Floor)

Coulter's—Seventh Street at Olive — Annual June Sale — Seventh Street at Olive—Coulter's

## PARIS FASHIONS IN FALSE TEETH

PARIS, Jan. 6.—we may safely predict for the coming season that styles in artificial teeth will include their being worn snug fitting and smoothly cushioned in place by means of the dental plate comfort powder, Corega.

This antiseptic adhesive powder gives a pleasing sense of security to wearers of false teeth. It allows complete mastication of foods.

**COREGA**
Dental Plate Comfort Powder
Sprinkled Lightly on the Dental Plate
Holds False Teeth Firmly in Place
Prevents Sore Gums.
25c at Druggists and Dental Depots
Send 10c for Trial Sample.
Corega Chemical Co., Cleveland, Ohio.

## WHAT A TONIC DOES FOR YOU

AND WHY YOU NEED IT, IN SO MANY INSTANCES WHEN YOU ARE RUN DOWN, NERVOUS OR HAVE HAD TO ENDURE GREAT STRAIN OR WORRY OF ANY KIND.

A tonic is something which puts tone, energy, strength and endurance into you. It gives a push to your heart, making it pump the blood over your body more vigorously; it makes your lungs expand more fully and thereby takes up more strength-giving oxygen from the air you breathe; it makes your kidneys work better and carry off the poisons which would otherwise accumulate in the body; it makes your digestive apparatus perform its work better and give your blood the material it needs for feeding and nourishing your body; it makes your brain act more vigorously and enables you to think more accurately and for long periods without fatigue, thus bringing you greater success in whatever business profession or undertaking you are engaged.

When you are rundown, nervous, half sick, down-hearted and about ready to give up experience of many years has shown that one of the best remedies to pull you out of this bad predicament is good old organic iron. But be sure the iron you take is organic iron, the kind that is found in plants, and not metallic iron which people usually take. Organic iron may be had from your druggist under the name of Nuxated Iron. It often increases the strength, energy and endurance of weak, nervous, tired-out folks in two-weeks' time. Beware of substitutes. Always look for the word "Nuxated" on every package and the letters N. I. on every tablet. Sold by all druggists.

## GETTING ALONG GOOD

Women are as great sufferers from kidney and bladder ailments as men. Foley Kidney Pills help rid the blood stream of impurities that cause rheumatic pains, backache, swollen, aching joints and stiff, painful muscles. Mrs. Carey, Box 91, R. F. D. No. 2, Middletown, N. Y., writes: "I had kidney trouble ever since I was a little girl, but I am getting along good since I have taken Foley Kidney Pills." They act immediately and help restore the kidneys to healthful activity.—[Advertisement.

### Schools and Colleges

**SUMMER SESSION**
July 1, Sept. 1
The San Diego Army and Navy Academy
offers a rare combination of work and play of the summer. Classes before noon. Surf bathing and other sports in afternoon. A "Class A" school, a happy School. Charges $150. Write
Capt. Thos. A. Davis
Pacific Beach, Cal.


# News From South of Tehachepi.

## SAYS EMOTION WAS NOT LOVE

*Girl's Mother Explains Ruined Romance.*

*Board Raises Pay of Teachers in Kindergarten.*

*Burglars Visit Home in Crown City; Escapes With Jewels.*

[LOCAL CORRESPONDENCE.]

PASADENA, June 9.—News of a romance that literally ended at the altar and that involved a pretty Pasadena girl and a young widower of Taft, became known today through a statement issued by Mrs. C. A. Brisley, 99 North Holliston avenue, mother of the bride.

Through Mrs. Brisley's statement many friends and former schoolmates at Pasadena High, of Miss Grayce Brisley learned for the first time that since May 7 she has been the wife of Claude Le Grand of Taft. They were married in San Bernardino on that date, according to Mrs. Brisley.

Immediately after the ceremony, says Mrs. Brisley, her daughter "realized she had made a mistake" and returned to her home here, where she is now living. Miss Brisley mistook "sympathy for love," according to her mother. The latter speaks in the highest terms of Mr. Le Grand and his family, who formerly were neighbors of the Brisleys here. Mr. Le Grand was formerly employed by the telephone company here. His three children are now at the home of his mother in Taft.

"I feel that Grayce was actuated largely by sympathy and the belief that she could mother the children, of whom she was very fond," says Mrs. Brisley's statement. "When she first had serious misgivings about her feelings for Mr. Le Grand the ceremony was about to be performed and it seemed to her too late to turn back.

"Of course it was a mistake to go on but it would have been a still more serious one to become a wife, in fact when she had discovered that she had mistaken sympathy for love."

Mrs. Brisley said she made the statement in order that friends might know the situation and to "set reports at rest."

Kindergarten teachers in the Pasadena public schools have been given a flat salary increase of $100 a year, by the board of education. The kindergartners had asked an increase of $200 in their maximum salary schedule, feeling that they were slighted when the schedule of all the teachers was fixed last year.

They held that the spread between the maximum of the kindergartners and the minimum of the elementary teachers was too great. By the board's action, however, both the minimum and maximum pay of the kindergarten teachers is increased $100.

Burglars entered the home of Shirley Vance Martin, technical photographic expert associated with Hollywood cinema studios, at 600 St. John street, Pasadena, according to a report made to the police by Mr. Martin today. Stolen property included a pearl stickpin set with ten diamonds, a pearl brooch, ostrich plumes, Mrs. Martin's watch and other valuables.


Only two days more of O'Hara & Livermore's removal sale. Big bargains in a few pieces of overstuffed furniture. Short lengths of drapery materials and odd lots of wall papers. Our new quarters after June 15, 50 South Euclid, next door to Overland Club.—[Advertisement.

Brass opium bowls for flowers; some flat etched new trays, candlesticks, flower holders and plenty of teakwood stands have arrived from China this week and now on sale at reasonable prices at Grace Nicholson's Famous Pasadena Gift Shop.—[Advertisement.


## HORSE AND COW OUT OF A JOB.

[LOCAL CORRESPONDENCE.]

PASADENA, June 9.—In re-electing teachers of the Pasadena schools for next year, the School Board decided to dispense with the services of the staff cow and the staff horse at the Pasadena High School.

The official bovine and the specimen of the fast-vanishing genus horse will leave the school service, it was decided. The board felt that their upkeep was too great to balance their value for the instruction of the class in animal husbandry in the high school agricultural department.

Hereafter these students will analyze milk purchased from a commercial dairy, and the high school lawn mower will be propelled by motor instead of by old Debbin.

## THREE-DAY HOLIDAY.

**Opening of New Pier at Venice Big Event.**

[LOCAL CORRESPONDENCE.]

VENICE, June 9.—A three-day holiday will commemorate the opening of the new Sunset Pier, at Venice.

According to E. C. Dunnavant, president of the pier corporation, Saturday, July 2, the new amusement enterprise will be ready to be thrown open to the public. The city officials of Venice have indicated their intention of celebrating this event by declaring the date a holiday, the next day will be Sunday, and Monday will be the Fourth of July, so that week-enders and pleasure-seekers will have three days in which to become acquainted with the attractions of Southern California's latest amusement resort.

More than one hundred workmen are busy daily completing the dance hall and new Bagdad Cafe. Scores of others are busily engaged in putting up the various concessions, rides, roller coasters, merry-go-rounds and other attractions which are to be features of the pier.

Associated with President Dunnavant in the Sunset Pier Company are Dick Ferris, well-known amusement promoter; A. L. Sands, former general manager of the Al G. Barnes Circus; Thomas Martin Jacobs, former manager of the Ocean Inn Cafe, and others.

## NEW INDUSTRY.

**Redlands Firm Makes Turkish Towels on Silk Looms.**

[LOCAL CORRESPONDENCE.]

REDLANDS, June 9.—Redlands has a new industry in which old silk looms which have outgrown their use for silk manufacture, are used in making an extra find grade of turkish toweling. John Hodgson of Paterson, N. J., is the manufacturer and he has just received a dozen big looms to be placed in his plant here. He has been operating two looms for some time, and the reception of the product has been such as to warrant the expansion.

The silk looms weave a grade of turkish toweling that is far above the average, according to those who have inspected the goods. Mr. Hodgson says that Southern California is well situated for the work for it will not be long until the very finest grade of cotton thread, from cotton grown in this section can be obtained.

## CHURCH OFFICIALS VISIT REDLANDS.

[LOCAL CORRESPONDENCE.]

REDLANDS, June 9.—Prominent eastern officials of the Lutheran Evangelical Church, now said to be the third largest in point of numbers in the United States, spent the day in Redlands having just arrived from the East. They were guests here of prominent Lutheran Church people.

The commission is making a tour of the West to inspect the missions of the district which includes California, Arizona, Nevada, Colorado, Montana, Idaho and the Pacific Nortwest. The church is planning great advancement including a college and seminary in the West and Southern California is favored as the site for it.

In the party are F. H. Knubel, president of the United Lutheran Church; F. G. Gottwald, D.D., secretary of the board of education; J. F. Seibert, secretary of home missions; Grant Hultberg, superintendent of the Lutheran publication house.

The visitors were entertained with a drive over the city.

## BOY BLAMES BOOKS.

**Youngster Victim of Severe Whipping by Relative.**

[EXCLUSIVE DISPATCH.]

ONTARIO, June 9.—That he was always a good boy until he read books about thieves, told in a book given him for Christmas by his Aunt Mary, Mrs. Paul Smith, 116 Miramonte avenue, was the declaration this afternoon of little Jack Hammack, age 11, when he was brought to police headquarters after having spent the night under an orange tree following a whipping administered by his aunt, which today resulted in his small back resembling a piece of raw meat.

Livid red welts stood out this afternoon on the boy's small arms, black and blue splotches on his legs bespoke heavy blows on that portion of his anatomy and there was evidence also of blows on the head. According to the boy and his aunt, the lad stole some buttons and some artificial flowers from Mrs. Smith, and when the latter returned from work and discovered the loss the whipping followed. The boy ran away and spent the night in an orchard where he was found today at noon and turned over to the police.

The boy's parents reside in Mississippi and the aunt had planned to take him back to them next week.

## SENIOR CLASS PLAY.

[LOCAL CORRESPONDENCE.]

ONTARIO, June 9.—Senior Class Day is to be celebrated at Chaffey High School, June 14, with the presentation at Chaffey auditorium, afternoon and evening, of "Daddy-Long-Legs," the play after the book of the same name by Jean Webster, in which Henry Miller and Ruth Chatterton starred so successfully a few years ago and in which Mary Pickford recently appeared on the screen with marked success.

The Chaffey production will, it is said, mark the second offering of the play by amateurs and seats for both performances are said to have been practically sold out. With Miss Bess Fredendall, talented dramatic director of the Chaffey faculty, in charge, the success of "Daddy-Long-Legs" is assured.

## MONEY FOR BAND.

[LOCAL CORRESPONDENCE.]

RIVERSIDE, June 9.—The Riverside Military Band will be a municipal band for the fiscal year beginning July 1 to the extent of receiving an appropriation of $2470. Although the budget will not be considered until the latter part of July, the City Council assures the organization that the item will be included in the annual appropriation. This is the largest amount the city has ever devoted to band concerts, which have become more popular since the erection of the $10,000 hall in Fairmount Park.

*When a Feller Needs a Friend.* - - - - *By BRIGGS.*

[Copyright, 1921, New York Tribune, Inc.]

*THE GUMPS—QUICK, WATSON, THE NEEDLE*

*Jeff's Motto Would Apply to Bootleggers Very Nicely.* - - - - - - - - - - - - - - - - *By BUD FISHER.*

[Copyright, 1921, by H. C. Fisher. Trade Mark Reg. U. S. Pat. Off.]

## "Hello!

"Yes, this is Otto Neisser, sole a...

## RUUD HOT WA...

"Mrs. Johnson, your neighbor, is delight... great help and comfort she finds in her RUUD INSTANTANEOUS HEATER? Glad to know it. That's what they all say. Yes, $10 places one in your home. That's the initial payment.

"You're coming in for a complete demonstration? Good. Come up to the third floor, 745 South Broadway, any time—it will be a pleasure to serve you."

Telephone conversations like the above every day. If YOU can't come in mail this coupon; The pioneer of ... would like ...

OTTO NEISSER, 745 South Broadway, Los ...
Without any obligation on my part, send me full information ... Hot Water and your easy payment plan.
Name .....
Address ..... City .....

*All Ruuds are thermostatic.*

**OTTO NEISSER**
Sole Agent for 17 Years
Third Floor 745 So. Bdwy. Tel. ...
*Seventeen years of reliable service to ...*

*Montgomery Bros.*

Newest watch Elgin 12 size.

**$20.00**

Beautifully Engraved 20-year gold-filled case, Gold or Silver Dial. Fully warranted.

This new ... latest ...

**Windsor Square**
Wilshire's Highest Class — Lowest Priced Residence Property.
R. A. ROWAN & CO.
200 Title Insurance Bldg.

W. D... Quarter-Sawed ... "BUY AT ..."
Expert in Every Detail of Work—Watch Ads in ... for Information.

### Schools and Colleges

**PASADENA MILITARY ACA...**
On W. Ave. 64, ... from Los Angeles, on P. E. street car line. An accredited School. ... Pupils and Boarders, greatly enlarged and newly equipped with ... including indoor swimming pool and gymnasium. Military, Athletic ... Grammar Grades sixth to eighth inclusive; full High School and ... work, with special free courses in Business Training, Accountancy ... raphy. FALL TERM opens September 20. Ask for new catalogue. ... WOOD, Supt., Pasadena, Cal. Phones, Los Angeles 21431, or Pasa...

**LOS ANGELES MILITARY ACA...**
Delightfully situated on Huntington Drive, near Pasadena. ... SCHOLARSHIP, MILITARY TRAINING AND GENERAL CULTURE ... school that appeals to thoughtful and discriminating parents. ... mer Months. Mountain and Beach Camps. R. K. Bailey, Sup. ...

**URBAN MILITARY AC...**
Summer boarding ... Summer classes of ... Phone ...

**MACKAY BUSINESS COL...**
Secretarial studies, Stenography, Bookkeeping, Telegraphy. ... Tuition may be earned by assisting with light office work.

**LAW** Complete Curriculum SOUTHWESTERN UNIVE... Wilcox Building

**Y.M.C.A. Night and Day Business ...**
Practical Instruction, Latest Methods, Quickest Results in ... Law, Salesmanship, Wireless, Spanish, Efficiency, Public Speaking, ... plete Auto, Mining Engineering, Secretarial Courses. Call or ... 715 South Hope Street.

**DIXON SCHOOL OF BUSINE...**
426 Stimson Bldg., Third and Spring Sts. Phone ...
Courses: Teaching, Stenographic, Secretarial, Business ...
Kitty Dixon—E. C. McLaughlin—B. R. Rodney.

**Mira-Lago** SUMMER CAMP FOR GIRLS IN THE ... YEAR. BIG BEAR LAKE. On ... matics, Pageantry, Arts and Crafts. Tutoring by experts (... eight girls. Directors, MISS DENNEN, Principal; MRS. LAURIE ... School; MISS PRIDE, 1242 Alden Ave., Los Angeles. Phone W. ...

**CALIFORNIA** SUMMER ... Opens June 15. ... study. Special attention to ... Young boys only. ... Saturday at Beach. ... all day. 4091 WEST ...
MILITARY ACADEMY

**HARVARD SCHOOL (Military)** (St. Catherine's ...
higher education, business or for military pursuits. Summer ... For information address R. B. GOODEN, M.A., Headmaster, 1... Los Angeles, Cal.

**Miss Thomas' School** (St. Catherine's ...
Boarding and Day School for girls. First eight grades. ... Girls' Collegiate School. Three-acre playground. Summer ... Boating and water sports. Trained athletic and swimming ... MISS THOMAS, Principal.

**Commercial Experts' Training ...**
"The School of INTENSIVE Training."
COMPLETE BUSINESS, SECRETARIAL AND CIVIL ... GROSSE BUILDING, Sixth and Spring Streets.

**THE EGAN SCHOOL of Motion Picture ...**
Endorsed by the most eminent producers. Patrick Calhoun, ... sons, twenty dollars—Mondays and Thursdays, 7:30 p.m. and ... 7:30 p.m. Private tuition daily. Apply to the Registrar at ... LITTLE THEATER BLDG., Phone 60371—1334 S. Figueroa St., Los ...

**CALIFORNIA COMMERCIAL COLL...**
625 South Hope Street, Los ...
Phones: 62324 W. H. H. Garver, President
WINNER of Grand Prize Cup, First Prize and Third Prize in ... test for 1921. Offers 18 Courses. Employs 16 Instructors. ... Book giving detailed information concerning this "PRIZE SCHOOL."

**PAGE** MILITARY ACADEMY
A Big School for Little Boys. The ... in America. Pupils admitted ... throughout the year. Send for ... Box 344. Phone 74214. ROSEMEAD, ...

**LONG BEACH MILITARY ACA...**
2712 E. OCEAN AVE., LONG BEACH
The only Academy by the Sea.
Full particulars on application to Frederick ...

**Sawyer School of Secre...**
INTENSIVE TRAINING—12-WEEK COURSE—... Fourth Floor Baker-Detwiler Building, 413 West ...

**WILLIS-WOODBURY BUSINESS C...**
Foremost since 1886.
Willis individual method of instruction reduces time and ... SITUATIONS FOR ALL GRADUATES
Fifth Floor Hamburger Building, 344 ... Branches at Riverside and ...

ello!
this is Otto Neisser, sole agent
UD HOT WATE
ohnson, your neighbor, is delighted with
elp and comfort she
n her RUUD IN-
ANEOUS HEAT-
d to know it. That's
ey all say. Yes, $10
one in your home.
he initial payment.
coming in for a
demonstration?
ome up to the third
5 South Broadway,
—it will be a pleas-
rve you."
conversations like the
y day. If YOU can't come
coupon;
The pioneer and
World leader.
NEISSER, 745 South Broadway, Los Angele
All Ruuds are thermostatic.
OTTO NEISSER
Sole Agent for 17 Years
Third Floor 745 So. Bdwy. Tel. 61970
...teen years of reliable service to thousands

ery Bros.
This new model
latest example of
style
—more than
ent patterns
graving to
—all extra
cases.
Montgomery
Jewelers
Fourth and
Los
Established
or Square
W. Dwight
AUCTIONEER
"BUY AT AUCTI
WAN & CO.
nsurance Bldg.
Expert in Every Branch of
Work—Watch Ads for
for information.
Schools and Colleges
ADENA MILITARY ACADE
On W. Ave. 64, near Pasadena
on P. E. street car line. An accredited School, resulting
in, greatly enlarged and newly equipped with modern
ming pool and gymnasium. Military, Athletic, Scho
with to eighth inclusive; full High School and College
ive courses in Business Training Aeronautics and
ng. Special September 28. Ask for new catalogue. Addre
dena, Cal. Phones, Los Angeles 59491, or Pasadena, Pas
GELES MILITARY ACADE
ed on Huntington Drive, near Pasadena. Highest
ILITARY TRAINING AND GENERAL CULTURE
to thoughtful and discriminating parents. Special
tain and Beach Camps. R. K. Bailey, Supt. Phone
BAN MILITARY ACAD
Summer boarding school
Summer classes at
Phone 52947
Y BUSINESS COLL
Stenography, Bookkeeping, Telegraphy. Day and
ned by assisting with light office work. NINTH & MA
V Complete Curriculum
SOUTHWESTERN UNIVERSITY
Wilcox Building Broadway
Night and Day Business C
Latest Methods. Quickest Results in Accountancy,
Typewriting, Spanish, Efficiency, Public Speaking, Ad
Shorthand, Secretarial Courses. Call Registrar, TRin
N SCHOOL OF BUSINESS
Third and Spring Sts. Phone 61182
Stenographic, Secretarial, Bookkeeping
Dixon—E. C. McLaughlin—B. M. Huebner.
go SUMMER CAMP FOR GIRLS 10 TO 21 YEARS
YEAR. BIG BEAR LAKE. On famous Bea
Swimming, Boating, Hiking, Riding, Music, Dra
Arts and Crafts. Tutoring by experts if desired. Ou
MISS DENNEN, Principal; MRS. LAURIE, Dean (for
1245 Elden Ave., Los Angeles. Phone W. 4567.
ORNIA SUMMER SCHOOL
Opens June 15. Military drill
study. Special attention to back
Young boys only. First
Saturday at Beach. Day
all day. 4061 WEST 18TH ST.
ACADEMY
SCHOOL (Military) Largest and
Boys' Home
Year.
ness or for military pursuits. Summer session
ton R. B. GOODEN, M.A., Headmaster, 16th and
omas' School (St. Catherine's
School for girls. First eight grades. Prepare for
Three-acre playground. Summer camp at
orts. Trained athletic and swimming instructor
al Experts' Training Insti
e School of INTENSIVE Training.
SINESS, SECRETARIAL AND CIVIL SERVICE
Sixth and Spring Streets.
N SCHOOL of Motion Picture Ac
t eminent producers. Patrick Calhoun, Director.
—Mondays and Thursdays, 2:30 p.m., and Tuesdays
ction daily. Apply to the Registrar for booklet
BLdg., Phone 60371—1304 S. Figueroa St., Los Angeles
RNIA COMMERCIAL COLLEGE
Main Street, Los Angeles
W. H. H. Garver, President.
Prize Cup. First Prize and Third Prize in State Tour
Offers 15 Courses. Employs 14 Instructors. Send for
information concerning this "PRIZE SCHOOL."
MILITARY ACADEMY
A Big School for Little Boys. The largest school of
in America. Pupils admitted at any time. Ente
throughout the year. Send for Catalog. Dept. B
Box 544. Phone 74218. ROBERT W. SIMS, Prin.
EACH MILITARY ACADE
8710 E. OCEAN AVE., LONG BEACH.
The only Academy by the Sea.
particulars on application to Professor Blackwell.
School of Secretar
TRAINING—12-WEEK COURSE—SECRETARIAL
Baker-Detwiler Building, 413 West Sixth. Phone
OODBURY BUSINESS COLL
Foremost since 1884.
method of instruction reduce time and increase
SITUATIONS FOR ALL GRADUATES
Fifth Floor Homburger Building, Los Angeles
Branches at Riverside and Santa Monica.

## ...LLS FOR WAR PREPAREDNESS.

...dutary Training Urged by University Chief.

Barrows Tells National Guard Men of Need.

...rs Hold Instruction Conferences at Capital.

The California National Guard ... rendezvous of battalion and ... commanders, and including ... men, who attended an ... instruction conference ... officers at Sacramento yes... heard a strong plea from ... President of the Uni... California and a major in ... Guard, for compulsory ... training. The conference, ... was held in response to a call ... by Adjt.-Gen. Borrow, will ... session yesterday was ... discussion of guard in... ... pay rolls, prepara... ... and Federal forms, ... accountability, railroad ... and rifle competition. ... were made on these subjects ... Col. H. J. Coburn, U.S.A., ... with the California National ... senior instructor; Maj. ... of the Adjutant-General's ... Maj. R. C. Cotton, U. ... Maj. J. F. Sherburn, quarter... ...ers of the National Guard, ... E. Welshimer, Coast Ar... Corps, and Lieut.-Col. D. A. ... quartermaster corps of the ... Guard.

COMPULSORY TRAINING.

...ight the officers were enter... ...a banquet given by Adjt.-... Borrow. Today's program will ... ...ed by special conferences ... Adjutant-General and offi... ...the staff corps and depart...

Borrows made his address at ... ...held at noon. "Here on ... Coast," he said, "we will ... ...ful as long as we create ... impression that while we are ... ...of peace we will make any ... ...in behalf of justice. ... ...armed with human nature ... ...authors, and stiff-necked ... ...In this may come when ... ...politics will not yield, as a ... ...of which war must come; ... ...diplomacy fails, we as a na... ...fight and must be prepared

FOR THREE YEARS.

...Borrows said several States ... ...National Guard organiza... ...would be completely suc...

ASTORIA
Infants and Children
For Over 30 Years
Chas. H. Fletcher

## SHOWS PICTURES OF FINE CATTLE.

**Farm and Tractor Section of Sunday "Times" Full of Interest.**

Don't miss the fine layout of photographs in rotogravure of the various dairy cattle breeds in the next Farm and Tractor Section of the Sunday Times. This is a two-page picture feature that everyone interested in live stock will enjoy and which many will want to cut out and keep. And this is only one of the fine picture layouts in the same issue.

Southern California has already made a splendid record in the production of superfine cotton. Now it is proposed to grow hemp in some of the hot inland regions and extensive experimental plantings for seeds are being put out in Palo Verde Valley in an effort to get this new industry successfully launched. Excellent hemp has been grown in the Imperial Valley and there is apparently no reason why the crop cannot be made a success in many parts of the Southland. The whole situation is interestingly discussed in the forthcoming Farm and Tractor Section.

All power farmers and growers contemplating the purchase of tractors and other power-farming machinery will find a fund of useful advice in an article by a new Farm and Tractor writer, R. J. Stirniman, on practical ways to keep records of power-farming costs.

Robert T. Lyans has an interesting and informing article on silos and silage.

THE BOYS' SHOP
(In Dad's Store)

TELEPHONE FOR YOUR IMMEDIATE NEED.
Out-of-Town Patrons Use Our Personal Mail Service
THESE WASH SUITS ARE SUCH SPLENDID VALUES AT
$1.95"
THIS WAS THE UNANIMOUS OPINION OF EVERY MOTHER WHO TOOK ADVANTAGE OF THIS FEATURE PRICE. IN FACT, THE VALUES WERE SO MUCH APPRECIATED THAT WE HAVE DECIDED TO CONTINUE THE SAME THIS WEEK. DO NOT FAIL TO SEE THESE WONDERFUL LITTLE GARMENTS; BEAUTIFULLY TAILORED AND GUARANTEED TO WASH.
BOYS' LINEN AND PALM BEACH KNICKERS — SPORTS SHIRTS AND BLOUSES—UNDERWEAR AND HOSIERY.
"Desmond's"
SPRING NEAR SIXTH

## DOUBLE MURDER CLEWS HUNTED.

*Sift Ashes of Dead Couple's Burned Residence.*

*Friends and Police Advance Differing Theories.*

*Slaying is Indicated by Several Circumstances.*

(Continued from First Page.)

the directorship being more than business agreements, however.

The revenge theory is supported by statements made by Mr. Steele to one of his business associates, Bob Williams, just a few hours before the foothill home was first discovered in flames. Last Wednesday the two men were together during the entire day on a business deal at Huntington Beach, where Mr. Steele is interested in oil properties.

HATRED TOLD.

During the afternoon Mr. Steele confided to Mr. Williams that a certain mining man "hated him." That the activities of this enemy were troubling Mr. Steele seemed apparent to Mr. Williams, who also stated that the slain man had uttered similar remarks on previous occasions. To his associate, Mr. Steele confided that he had been having controversies with this man over an Arizona mining deal.

"There is one man who hates me,' Mr. Steele told me yesterday. 'I could put him in the penitentiary for the things he has done if I wished to do so.'"

Mr. Williams said he did not know who this enemy was, though Mr. Stele had told about him on numerous occasions.

INVESTIGATE DEALS.

Information concerning his business dealings with several mining men has been furnished to the deputy sheriffs, who refuse to discuss this phase of the mystery. On this information alone hinges the possibility of finding any probable clew that might shed some light on the mystery. All other clews are forever buried in an unsightly heap of charred dust, all that remains of the $20,000 ranch home that was once one of the show places of the Live Oak Canyon region.

Mr. and Mrs. Elder, who reside in a neighboring house, returned to their home a short time later. They had been attending a theater in Pomona. Mrs. Elder is a sister of Mrs. Steele and their two homes, identically alike, had been given to them by their wealthy father, D. C. Crookshank, of Pomona.

Mr. Crookshank is in a critical condition at his home and his wife also is ill. Before either was apprised of the tragedy a physician was called to be present when they first learned of the fate which their daughter and son-in-law had met. The shock further complicated the condition of the parents. Mrs. Steele was 40 years old and was prominent in Pomona club and society affairs. Her husband was 45 years old.

DISCOVERS FIRE.

When the Elders arrived home, the lights in the Steele home were still burning, but not a sound was heard. About 4 a.m. Mr. Elder, who was sleeping on the sleeping-porch at the rear of the second floor, was suddenly awakened by loud crackling sounds. The Steele residence was a mass of flames.

Mr. Elder, attired only in his night clothes, ran to the front of the blazing house and forced an entrance. The house was clouded with smoke and the stairway leading to the second floor was a mass of flame, preventing him from reaching the room occupied by Mr. and Mrs. Steele. Mrs. Elder, also scantily clad, attempted to arouse the couple, but shouts and screams failed to bring any response.

Mr. Elder then ran to the cellar door and opened it. The smoke drove him back. The flames, he said, seemed to be shooting from the stairway over his head. He next procured a ladder and raised it to the window of the room occupied by the victims. As he reached the window-ledge the ladder broke and he fell to the ground. He then ran again to the front of the house, after shouting to his wife to get assistance, and scaled the stone structure of the front porch to the balcony.

HELP ARRIVES.

After breaking in the glass of the door leading to the porch he stumbled blindly into the smoke-filled front room. He noticed that it had been undisturbed. The smoke soon drove him back to the porch. By this time a truckload of ranch-hands arrived with two ladders. These were set against the rear of the house. Mr. Elder clambered up one and Carl Clifton, a forest ranger, climbed the other. They shattered the two windows and crawled into the room where Mr. and Mrs. Steele always slept.

No one was in the room. The bed, though the coverings were rumpled and thrown back, was unoccupied. The dresser drawers had been removed from the bureau and lay on the floor as if they had been rifled. By this time flaming embers were dropping from the ceiling and a wall of fire drove them back. Soon afterward the entire structure sank into the basement, leaving only the two chimneys standing.

The condition in which Mr. Elder and the forest ranger had found the sleeping-room indicated to them that it had been rifled. The absence of the two persons in the room proved that they were not precipitated to the basement, where their charred remains were found, when the house collapsed, but they probably were in an adjoining room, the officers believe.

SAVE FURNITURE.

While efforts to rescue the couple were being made, the ranch employees and Mrs. Elder were dragging furniture from the lower floor.

Every timber in the house was reduced to charred bits. These were thoroughly sifted in an effort to find the huge diamond and Shriner ring that Mr. Steel always wore and a gold band ring which Mrs. Steele wore. These were not recovered.

Several years ago, both the houses of Mr. Elder and Mr. Steel were entered by burglars and robbed.

Mr. Steele was rated as very wealthy. His home stood in the center of one of the richest orange groves in the vicinity of Pomona. He was a director of the First National Bank of La Verne, a director of the Jerome Superior Copper Company, stockholder in the Arizona-Tucson Copper Company, director of the La Verne Orange Growers' Association, stockholder in the Keystone Iron and Steel Works and was associated with other mining and oil companies.

## COURT :: SWAYED :: BY :: CHILD.

*Mother's Freedom Won Until Trial.*

Constable Stensland and Betty Montz.

THE tears and laughter of a baby girl clothed in dainty garments her mother was charged with having purchased through the issuance of fictitious checks, yesterday won for Mrs. C. W. Montz, the mother, special consideration in the court of Justice Follette.

Mrs. Montz was specifically accused of passing two $25 checks for which she had no funds in the bank. When Dep. Dist.-Atty. Hill attempted to present his argument, the woman's infant daughter, Betty, made such outcry that the prosecutor could not be heard.

Deputy Constable Stenslaud volunteered to care for the child and took it into the Courthouse corridor. Although Justice Follette held the woman to answer, he released her to the custody of Mrs. F. J. Wallis.

Recognized Shoe Standard the World Over
Walk-Over SMILES
This Smile
"The Country Club"
White Nubuck ..... $11.00
Genuine White Buck .. $13.50
Tan Trim—Rubber Soles
Sure of his stance—
Not taking a chance—
He sends the small ball
on its way.
From tee-up to cup,
He's most always up—
So he smiles in
The Walk-Over way.
This Style
STORES IN
LOS ANGELES
PASADENA
LONG BEACH
SAN DIEGO
BAKERSFIELD
JESBERG'S WALK-OVER SHOPS
612 S. BROADWAY for MEN AND WOMEN
359 S. SPRING ST. FOR MEN

The Value which a newspaper is able to give to its advertisers is determined and regulated by the value which is given to its readers. Reader-value is the basis of TIMES' advertising.

Even the New, Low Prices are Generously Reduced in Barker Bros.' 41st Annual Summer Sale
Just Inside Our New Entrance
A Marvelous Assortment of
Fine Living-Room Furniture
Reduced to
Half Price!
The Davenports, Console Tables, Library Tables, Period Chairs, Benches, Mirrors, Screens and other articles of decorative living-room furniture in this group are of such distinctive character that a single piece will enliven the atmosphere of a whole room setting. The construction is so masterly that any piece of this furniture will give a lifetime of service.
Yet, this furniture may now be had at the price of ORDINARY furniture!

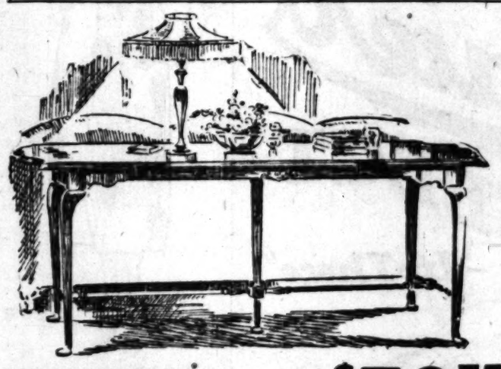

$48.75 Mahogany Davenport Table... $39.75
This Represents a group of
50 Davenport Tables
Ranging, at their special prices,
From $37.50 to $135
—all Radically Reduced!
More than a million dollars' worth of furniture for practically all parts of the home is embraced in this Sale—at very emphatic savings!
37 Floors (In 5 Connecting Buildings)
Barker Bros
ESTABLISHED-1880
COMPLETE FURNISHERS OF SUCCESSFUL HOMES
Broadway Between Seventh and Eighth

# Items to Interest Women in Homes, in Business and in Society.

## SOCIETY.

BY VIRGINIA WOODS.

**Home from New York.**

Miss Marion Kellogg, one of Los Angeles' prettiest young girls, has just returned from New York, where she attended Mme. Riessel's French School for Girls. Miss Catherine Dews of Pasadena, who also was at this school last winter, is not to return, as her parents, Mr. and Mrs. Howard J. Dews, have sold their home on Belfontaine avenue, Pasadena, and are to reside in New York, where Miss Catherine will make her debut at a big ball this winter.

Miss Marion Kellogg is to go with her parents, Mr. and Mrs. F. R. Kellogg, and her sister, Miss Margaret Kellogg, to their country home at Sierra Madre as soon as her brother, Chandler Kellogg returns from Oregon University, where he is to graduate this year. Mrs. L. S. Montgomery and her small son also will be in the party. As usual Misses Margaret and Marion Kellogg anticipate many supper parties and house parties there.

**At Luncheon.**

Miss Angella Pattison, daughter of Mr. and Mrs. Byron M. Pattison is arranging a luncheon for Saturday at the Mary Louise Tea Room for fifty of her classmates at Marlborough, all June graduates. After luncheon she will assemble them at matinee at the Orpheum.

**Mr. and Mrs. Pohlman.**

Mr. and Mrs. Salem Pohlman of San Francisco, whose marriage was a brilliant event there a few weeks ago, left yesterday for the Yosemite Valley after a visit here with Mrs. Loren Langmade Hillman and Mrs. Carlton Wines.

Mrs. Hillman gave a beautifully arranged luncheon at the California Club for Mrs. Pohlman. During their stay in the Southland, Mr. and Mrs. Pohlman also visited in Coronado. She was Sally Long before her marriage and is a daughter of Gen. Fitz Hugh Long.

**Portrait Painter Back.**

Herbert Acker, young California portrait painter and society man, has arrived in Los Angeles to spend the summer. Mr. Acker met with great success in New York City during the winter, where his portraits have received special mention in the New York press. He will return to New York in September to resume his work.

**In Pittsburg.**

Rev. George H. Davidson, pastor of St. John's Episcopal Church, this city, and Miss Adelaide Marie Bindley of Pittsburg were married Wednesday in Calvary Episcopal Church in Pittsburg in the presence of a fashionable throng. A large reception followed at the home of the bride's father, John Bindley.

Miss Cecelia Davidson, sister of the groom was maid of honor while the bride's sister-in-law was matron of honor. John B. Robinson of Tulsa, Okla., was best man. The ushers included Albion McMillan of this city, Mrs. Mary Frances Davidson, mother of the groom attended the wedding. The couple are to tour Europe.

**Outdoor Luncheon.**

Mrs. Irving R. Bancroft of Arapahoe street, Los Angeles, was hostess at an outdoor luncheon at the Hotel Vista del Arroyo, Pasadena, yesterday. Summer flowers in gay hues adorned the tables which were set in a terraced lawn. Among the guests were Mmes. A. L. Chapin and W. W. Jobson of San Francisco; Rhodes Hervey, Nicholas Rice, William Doran, John T. Dye, E. L. Briggs, H. K. Wentworth, Ballet C. E. W. Moore and John Kemp.

**At Church of Angels.**

Mr. and Mrs. Daniel B. Childs of 2227 South Hobart Boulevard announce the marriage of their daughMiss Katherine Childs and Victor Dixon of this city, which took place Tuesday at the Church of the Angels. The ceremony was performed by the vicar, Rev. Harry Thompson, in the presence of members of the two families.

**At Luncheon.**

An attractive luncheon was presided over by Miss Carrie Belle James, who entertained the faculty of St. James School in the lovely Japanese gardens at 6541 Hollywood Boulevard.

## *All-Ribbon Camisole and Boudoir Cap.*

Laces and Georgette in Attractive Combination.

## *The Daily Fun Hour.*

BY HONOR WALSH.

**POST BOY.**

After selecting a postmaster the players are provided with pencils and paper. When all are seated at a table, the postmaster calls out, "First post open!" and immediately the players write all the words they can think of, beginning with post, such as poster, post-meridian, postpone, postscript, postage, posterity, etc. At the end of a minute the postmaster calls, "First post closed!" and all must stop writing after drawing a line under the last word.

Then, at the call "Last post open," the players begin to write as many words as possible ending with post, fence post, telegraph post, post, such as lamp post, impost army compost, whipping post, etc.

The postmaster calls again in a short time, "Last post closed," and all must draw the line as before. The postmaster may then call out, "All letters received, sign your names when I give the next signal." The players then write as rapidly as possible words or phrases beginning or ending with letter, as letter box, Roman letter, letter of introduction, letter of inquiry, letter of the law, lettered (literate,) letterpress, letterfile, etc. When the postmaster calls, "Letters posted," each player signs his name on the slip and passes it to the leader. The postmaster counts all the words and whoever has the largest number is the winner and has the privilege of leading the next game, which may begin with a call for "cities," such as Atlantic City, Carson City, Kansas City, etc., and end with "towns," as Jamestown, Norristown, Johnstown.

(Copyright, 1921, by Public Ledger Co.)

## FAVORS NEW CAR LINE.

**Municipal League Committee Urges Track to Griffith Park.**

The executive committee of the Municipal League has gone on record in favor of the establishing of a cross-town car line in Hollywood reaching into Griffith Park. The committee points out that at present the residents of the southwest part of the city are virtually cut off from Hollywood unless they take a long roundabout trip through the congested part of the city.

The State Railroad Commission is scheduled to give a hearing next Thursday on the petition of the Hollywood residents for the extension of the Vermont avenue cross-town line to Griffith Park, and it is this request which has been indorsed by the Municipal League.

## FALSE ARREST SUIT INVOLVES LARGE SUM.

John S. Francis, who resides with his mother, Mrs. Fannie Francis, a vocal instructor, filed suit yesterday against E. S. Fawcett, demanding $20,000 damages, $50 for loss of time and $500 attorney's fees for a purported false arrest on the charge of embezzlement, involving an automobile. When Mr. Francis came before Justice Hanby for a preliminary hearing the charge against him was dismissed, the complaint states


Teacher said to name three principal resources of America, and I said three dishes of

POST TOASTIES

best corn flakes—

Bobby


## Efficient Housekeeping

BY Laura A. Kirkman

**REPOTTING THE HOUSE PLANTS.**

Window gardeners form themselves into two classes—those who believe that their house plants should be repotted in the spring, and those who believe this important task should be performed in the fall. I belong to the first-named class.

When summer's warmth has come to stay, it is time to carry the house plants to a shady place out of doors and put them into new, sometimes larger, pots. It seems better to place the plants in the new soil just before the growing season rather than at its close—in this way giving them the summer months in which to recover from the repotting, rather than doing this work just when the plants must face the trying conditions of the winter.

The proper way to loosen a plant from its pot is to knock the side of the pot against something so as to loosen the "bole" (the roots with the earth surrounding them) from the inside of the pot. Never dig into the oil about the roots before taking off the pot, nor try to cut the bole out of the pot by running a knife around the edge of the pot inside; such methods are apt to injure the roots of a plant.

What kind of soil shall we use in the new pot? Almost every gardener has his own "perfect" formula for a mixed potting soil. Grandmother went out into the pasture, removed a piece of sod, and used the rich earth beneath it for her pots. If you cannot get such soil as this, use the soil from a garden which was fertilized last autumn with manure. If this seems heavy, you should add to it a little sand to encourage drainage and perhaps a fourth part of "leaf mold"—if you can get it.

Place broken pieces of an old pot in the bottom of the new, empty pot, with a large broken piece over the hole (this keeps the hole from getting stopped up, yet permits drainage.) Now add bits of charcoal to the pot, or a layer of common stove ashes. Next add a layer of packing moss or of partly-decayed leaves (both these layers should be about three-quarters of an inch thick.) These two layers keep the roots from getting "water-logged," a disaster which causes the death of many house-plants.

The plant may next be put into the pot, but not until the roots have been loosened up a little. This may be done by holding the bole under a water-tap and washing all of the old soil off; it is then easy to loosen up the mass of fibers with the fingers. Do not bruise the roots, as this will cause them to decay (if you do so accidentally, cut off the bruised root.) And do this work in a place where there is no wind, for the roots must not become dry.

This done, set your plant on the two drainage layers in the pot, spread out the lower roots, and fill the pot to within an inch of the rim, packing it down with a potting stick. (It is best to put the new soil through a coarse sieve, to guard against lumps, stones and worms.) As each plant is repotted, water it with a fine rose spray and set it in a shady place.

Do not forget to water your repotted plants frequently; the rain is not enough. If it is possible, sink each pot up to its rim in the earth with a broken piece of an old pot beneath the hole to exclude angleworms.

(All inquiries addressed to Miss Kirkman, in care of the Efficient Housekeeping Department, will be answered in these columns in their turn. This requires considerable time, however, owing to the great number received. So if a personal or quicker reply is desired, a stamped and self-addressed envelope must be inclosed with the question.—The Editor.)

## TIME FOR SUMMER RUGS.

The housewife favored of the gods who is the possessor of real rugs shows wisdom, when warm weather approaches, by storing her Bokharas and Kirmanshas, her Samarkands and prayer squares and replaces taxable wealth of this sort with one or another of the numerous varieties of so-called summer rugs. These practical and comparatively inexpensive floor coverings have grown by leaps and bounds in popularity of recent years and, as a consequence, are being manufactured in designs of ever-growing beauty as to color and border effect.

There are as many grades, too, both in price and quality, herded under the appellation "fiber" rugs, as in carpets of heavier weave. Some of the new rugs are composed entirely of this "fiber," which, as the initiated know, is simply hard-twisted lengths of tough paper, woven in a shuttle loom and colored by means of a paraffine dye process. There is also a rug at which one has to look twice to decide as to its component materials and which turns out to be a combination of wool and fiber. This type has a soft, nappy surface and comes in color designs and patterns of the highest attractiveness.

The grass rug woven in northern factories of Wisconsin water reeds, represents still another variety of summer rug, carrying in its material and construction the strongest of recommendations as to durability. It is the acme of coolness and is easily and thoroughly cleaned by hosing.

## *BRIGHT AND DULL COLORS IN SUNROOM.*

*Yellow and Green Form a Pleasing Contrast With Gray Background.*

A sunroom de luxe it might have been termed. It was just warm enough and right enough in coloring without being too warm or too bright. It was artistically correct and it was cosily, luxuriously welcoming and restful.

The fiber rug which covered the floor was putty toned in the main with a scroll border of intermingled blue-green and soft yellow. The indeterminate putty color of the rug formed the background of the wall paper where a small dot of gold disclosed itself in a strong light. The cretonne of the curtains and cushions was vividly beautiful and achieved the striking note of the room. It carried a bold design of yellow-breasted green parrots on a grayish ground—birds suggestive of the dim recesses of a South American forest in the exoticness of coloring.

The parrot design had been lifted bodily, apparently, from the curtains to a tall water jar standing on a shelf beneath the window, for here the great bird appeared in all the glory of green and yellow, outlined against the putty shaded surface of the pottery.

The reed chaise longue and chairs were painted a soft gray with jade green lines, the colors of the parrot plumage, and were upholstered in the drapery fabric, a strip of which was used beneath the glass of the oblong reed table where magazines and books were scattered.

## Fashions Forecast

By Annabel Worthington

**LADIES' DRESS.**

Simplicity is the keynote of this frock of satin, No. 9832. The low cut surplice waist becomes a long sash at the back. The long tailored sleeve which has returned to popularity is seen in this model.

The ladies' dress No. 9832 is cut in sizes 36 to 42 inches bust measure. Size 36 requires 4¾ yards 36-inch material, with ⅛

9832

yard 40-inch contrasting and ⅞ yard 36-inch lining. Price 15 cents.

Every woman who wants to dress stylishly and economically should order at once the Summer issue of our Fashion Quarterly, which contains over 300 styles, dressmaking lessons, &c. Price 10 cents. Postage prepaid and safe delivery guaranteed. Send 25 cents for a pattern and Fashion Quarterly.

No patterns are kept in the Los Angeles office of The Times. To get patterns send the price (in stamps or well-wrapped coins) and the number and size of the pattern desired to this address:

FASHION DEPARTMENT,
Los Angeles Times,
230 S. Welles Street,
CHICAGO, ILL.

All orders will be handled by this branch office in Chicago, and in order to eliminate the delay in forwarding, we have arranged to have orders sent direct to the Chicago office.

The patterns will all be special patterns made for The Times.

"YES

"Tom, I'll go right with you. I realize the convenience of this Flat desk of mine. The 'Exec— call it, and it's a wonder."

"All the privacy of an old style with all the advantages of the mod— ern flat-top. It is not necessary to collect and put away all confi— private papers every time I leave pull up the top and they are locked away out of sight."

THE ROLL-TOP-FLAT IS THE EVENTUAL
Liberal allowance made for your old desk

Los Angeles Desk Co.
848-50 SO. HILL ST.
EVERYTHING IN OFFICE FURNISHINGS
Phone 60091



A Danger Warning —Bleeding Gums

Are your gums tender? Do they bleed when brushed? If so—watch out for Pyorrhea.

This disease of the gums, which afflicts five people over forty, not only destroys the teeth often wrecks the health.

In Pyorrhea, the gums become spongy, the teeth decay, loosen and fall out—or must be extracted to rid the system of the infecting Pyorrhea germs which breed in pockets about them. These germs lower the body's vitality and cause many diseases.

You can keep Pyorrhea away. Visit your dentist often for tooth and gum inspection, and use Forhan's For the Gums.

Forhan's For the Gums prevents Pyorrhea or checks its progress, if used in time and used consistently. Ordinary dentifrices cannot do this. Forhan's keeps the gums firm and healthy—the teeth white and clean.

Start using it today. If your gums have receded use Forhan's according to directions, and consult your dentist immediately for special treatment.

35c and 60c tubes. All druggists.

Formula of R. J. Forhan, D.D.S.
Forhan Co., New York Forhan's, Ltd., Montreal

EVERSHARP

Made by The Wahl Company, Chicago
Prices $1 to $65

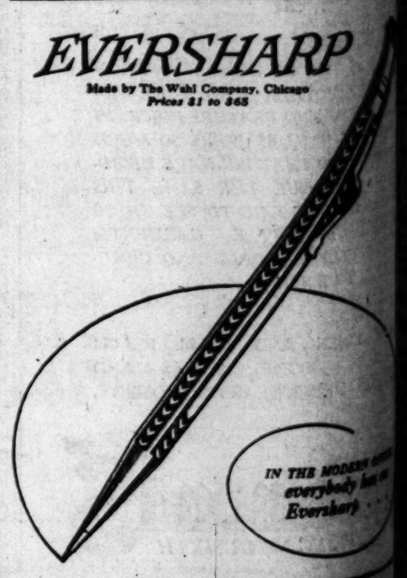

IN THE MODERN ... everybody has an Eversharp



All's well that ends well

First for Thirst

Maier SELECT

"It's There"

MOTORISTS!
NO MATTER WHERE YOUR DESTINATION,
—TAKE ALONG A CASE OF—
MAIER'S "SELECT"
THE ALWAYS REFRESHING, DELICIOUS BREW.
REJUVENATES—INVIGORATES—SATISFIES.
Order a Case of Light, Dark or Mixed from Your Dealer Today.
Sample It at Refreshment Parlors, Fountains or Cafes. DELIVERED EVERYWHERE.
BREWED BY
THE MAIER BREWING CO.
LOS ANGELES PHONES 10357 - PICO 1631

LIKE MAGIC—
KELLOGG'S ANT PASTE
Makes Ants Disappear —They're Gone

CHASES THEM AWAY —NIGHT and DAY
25¢ AT DRUGGISTS

"YES"

"Tom, I'll go right with you. You c
realize the convenience of this Roll-T
Flat desk of mine. The 'Executive,'
call it, and it's a wonder."

"All the privacy of an old style roll
with all the advantages of the most m
ern flat-top. It is not necessary for m
collect and put away all confidential
private papers every time I leave.
pull up the top and they are 'secu
locked away out of sight."

L-TOP-FLAT IS THE EVENTUAL DE
l allowance made for your old desk.

Angeles Desk Co
848-50 SO. HILL ST.
IN- Phone SEVEN FLO
OR 60001 OF

anger Warning
—Bleeding Gums

our gums tender? Do they bleed when
If so—watch out for Pyorrhea.

isease of the gums, which afflicts four out o
ple over forty, not only destroys the teeth, but
ecks the health.

rrhea, the gums become spongy, then recede
decay, loosen and fall out—or must be ex
o rid the system of the infecting Pyorrhea
hich breed in pockets about them. These
wer the body's vitality and cause many

an keep Pyorrhea away. Visit your dentist
tooth and gum inspertion, and use Forhan's
Gums.

's For the Gums prevents Pyorrhea—or
progress, if used in time and used consist
rdinary dentifrices cannot do this. Forhan's
gums firm and healthy—the teeth white and

ing it today. If your gums have receded,
an's according to directions, and consult a
mediately for special treatment.

d 60c tubes. All druggists.

Formula of R. J. Forhan, D. D. S.
n Co., New York Forhan's, Ltd., Montreal

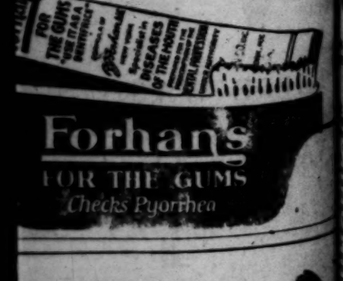


ERSHARP
The Wahl Company, Chicago
Prices $1 to $65

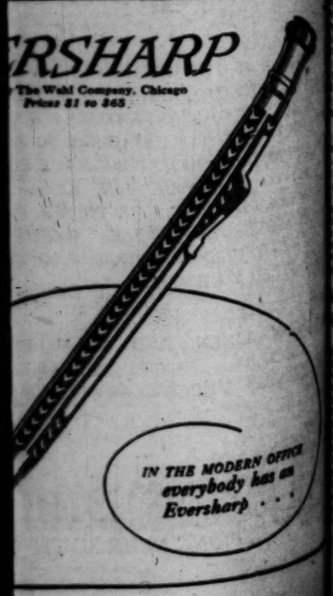

IN THE MODERN OFFICE
everybody has an
Eversharp . . .


T FACTS ON
UTO KILLINGS.

City Officials Inquire
Four Tragedies.

Drunk Car Drivers Are
Charged as Slayers.

Persons, Including Child,
Among Injured.

deaths from automobile ac-
in and near Los Angeles, and
o nine persons, including a
, were under investigation
by the county and city of-

ured are:
Phillips, an actor, of 8023
Boulevard.
child of Willowbrook.
John F. Metz of Chicago.
child was killed when an au-
in which he and two other
, said to be employees of
ation ranch, was struck by a
Pacific train from Long
at 7:09 o'clock yesterday
near the Ninth-street cross-
Willowbrook. The automo-
hit with terrific force and
more than 100 feet. The
men, A. Toure and S.
were so badly injured that
to be removed to the Comp-
station. Kakuichi's body
to the Neal & Towne
ing rooms in Watts. The
Pacific train left long Beach
a.m. It was in charge of
W. S. Cotton and Conduc-
Smith.

DEATH CAR.
-wide search for the
responsible for the death
boy has the report of the
which he was killed from
the authorities until early
morning. Phillips, with
was riding in an automo-
by E. R. Dorsey of Cul-
Their automobile was
toward Los Angeles on the
Boulevard, near Inglewood.
other car, traveling at a
speed, darted from a side
right in the path of Dorsey's

automobile swerved with
oming car, in an effort
collision, but the momen-
it into a ditch. Phillips
fatally injured that he died
hours later. J. D. Eutz-
144 Clayton avenue, H.
of Culver City and H.
fellow occupants of
turned car, were injured,
others escaped with
and bruises. The auto-
mobile for the accident

WOMAN DIES.
officers were searching
Mrs. Klue Meir was on the
table at the Receiving
where efforts were made
Police Surgeon Dorn
her life. She received a
of the skull late Wednes-
after she was struck by
auto driven by Allan C.
1126 West Seventh
accident occurred near
Main streets. The woman
to the Receiving Hos-
the meantime Convoy
for examination. Fallow-
woman's death yesterday
complaint charging him
slaughter was issued by
Kelly, McClelland. Miss
a visitor from Chicago.
complaint, charging
, was issued by Deputy
against M. Merrichlan of
street. It is charged
automobile ran down and
Alameda at Sunset and
Boulevards, May 27.
, Vandeputte, 4 years of
1019 Hooper avenue, was
fatally injured yesterday
when she was run down
automobile driven by Karl
of 816 South Hill street.
was attempting to cross
front of her home when
occurred. At the Re-
Hospital, where the child
, it is a police ambulance,
stated that she was in-
the head and body and
recover. Roberts stated
detectives, who investi-
case, that the little girl
ying in front of his ma-

T TO HOLD UP
RIGHT "DRY" ACT.

FILE MORE THAN
THOUSAND NAMES
TO FORCE VOTE.

Hall, secretary of the Cali-
Protective Association,
filed with the County
more than 155 petitions
the Wright Prohibition En-
Act, containing nearly
names. It is expected that at
of these signatures will
sufficient by the County
they have twenty days in
verify them and certify the
of bona-fide names to the
of State. This petition
filed in Los Angeles county
Fred Porter, assisted by Frank

Saturday, we filed $2,000
to San Francisco," said Mr.
and by the end of this week
will have filed about 60,000
in Alameda, Glenn, Lassen,
Napa, Mendocino, Monterey,
Placer, Sacramento, San
Benito, San Francisco, San Joaquin,
Barbara, Santa Clara, San Luis
Obispo, Santa Cruz, San Mateo,
Shasta and Ventura. We need only
additional signatures.
will have ample names on
filing to hold up the Wright
the general election in No-
1922, when the people of
State will have a chance to
whether or not they want a
prohibition enforcement act."

TER PARTY AND
L ARE POSTPONED.

Management of the midsumm-
Chester party and ball, to
under the auspices of the
Theaters Association at
Hills Theater, is an-
event now being
finally set. The post-
is made necessary by the
removal of the stars who
scheduled for the affair—Mary
Charlie Chaplin, Jackie
and Fairbanks—cannot par-
in the program Saturday


# Hale's Economy Friday

**The June White Sale In Progress**

## Embroideries

—**Organdie Flouncings** in blind and openwork patterns. 36 inches wide. Worth $1.75. Sale price, yard, **$1.50**

—**45c Embroideries,** edges in openwork patterns. 9 inches wide. Sale price ..... **25c**

—**10c Embroideries,** cambric and Swiss edges from 1 to 2 inches wide. Sale price, the yard ..... **5c**

(Hale's—Main Floor)

## Laces

—**35c Laces,** Calais Val edges, insertions and double edges to match. 2 to 3 inches wide. White and cream colors. Special price ..... **25c**

—**85c Bolts of Lace,** Val and Maltese patterns, edges and insertions to match —special price, bolt ..... **55c**

—**20c Laces,** cluny, filet, torchon and camisole points, 2 to 4 inches wide. Special price, yard ..... **10c**

(Hale's—Main Floor)

## Wash Goods

—**65c White Nainsook,** extra soft, 36 inches wide. Sale price, the yard, **45c**

—**50c White Striped Dimity.** Special price, the yard ..... **39c**

—**White Pajama Checks,** yard wide. Worth 35c. Sale price, the yard, **25c**

—**50c White Middy Twill,** 36 inches wide. Special price, yard ..... **35c**

—**White Cotton Bedford Cord,** fine weave. Worth 65c, sale price, the yard ..... **50c**

—**U C Me White Suiting,** for skirts, middies and nurses' uniforms. Worth 45c. Sale price, yard ..... **35c**

—**65c Fine White Oxford** ..... **50c**

—**40c White Crepe Pliase** ..... **35c**

—**35c White Pique,** the yard ... **25c**

—**$1.25 Swiss Organdie,** imported organdies in rainbow colors. 45 inches wide. Sale price ..... **$1.00**

—**50c White Voile,** the yard ... **39c**

—**75c White Gabardines,** yard .. **60c**

—**25c Absorbent Crash Toweling,** yd. ..... **20c**

—**25c White Daisy Cloth,** "seconds" from the mill. Sale price, the yard, **20c**

—**40c Khaki Cloth,** the yard ... **35c**

(Hale's—Main Floor)

## Knit Underwear

—**Women's Union Suits,** band top, tight knee. Extra sizes for ..... **85c**

Regular sizes ..... **75c**

—**Women's Union Suits,** tape top, lace trimmed knee. Size 38 only. Special price ..... **50c**

—**Women's Closed Union Suits,** band top, shell trimmed knee. Extra sizes for $1.35. Regular sizes ..... **$1.25**

—**Women's Vests,** bodice or regulation top, pink or white. Extra sizes for ..... **65c**

—**Children's Waist Union Suits,** with low neck and no sleeves. Knee length. Plenty of buttons. Sizes 4 to 12. Special price ..... **60c**

(Hale's—Third Floor)

## Girls' Dresses $1.00

**$2.00 values for ...**

Pretty gingham frocks for girls of 8 to 14 years. Plaids and plain colors. $2.00 values for $1.00 Friday.

—**Girls' Middies,** white, red and blue middies. 8 to 14 year sizes for, **$2.50**

—**Girls' Jersey Capes,** red, Copenhagen blue, tan and navy blue. 8 to 14-year sizes. $12.50 ..... **$10.00**

(Hale's—Third Floor)

## $5.00 Swagger Bags for $3.95

Real leather swagger bags in black, brown and gray. $5.00 values for $3.95 Friday.

—**Up to $5.00 Silk Bags,** black; fitted with purse and mirror. Specials for Friday ..... **$2.95**

—**50c Fancy Beads,** blue, green, topaz and purple. Friday Economies ..... **25c**

## $6 Tricolette Overblouses For $4.95

Tricolette overblouses in a number of smart styles, including some that are trimmed with fringe. All colors. $6 values. Friday specials, $4.95.

—**$6.00 Waists and Overblouses** of Georgette crepe, lace-trimmed or embroidered. Sizes up to 46. Friday specials, **$4.95**

—**$1.50 Voile Waists** in white and colors. Lace and embroidery trimmed. Sizes up to 52. Special price, **$1.00.**

(Hale's—Third Floor)

## $1.00 Polly Prim Aprons for 75c

Quaint Polly Prim aprons like the illustration, made of plain and striped ginghams, trimmed with white rickrack braid. $1.00 values for 75c.

—**$2.75 Bungalow Aprons,** made of plaid ginghams. Neat styles with kimono or set-in sleeves. Specials for Friday ..... **$2.25**

### $6.00 Petticoats for $5.00

Women's petticoats of white wash satin. Tailored style with hemstitched hem and elastic waist. The double panel front and back renders them shadow-proof. $6.00 values for $5.

### $12.50 Sweaters for $7.50

Women's wool sweaters, fancy weave, in tuxedo style. Medium colors. Splendid, $12.50 values. Specials for Friday, $7.50.

(Hale's—Third Floor)

## Economies for Friday

| | Worth | Sale Price |
|---|---|---|
| **Unbleached Muslin,** 36 inches wide. Specially priced for Economy Friday ..... | $ .25 | $ .18 |
| **Unbleached Sheeting,** heavy weight, 81 inches wide. Special price for Economy Friday .. | .75 | .65 |
| **Bleached Sheets.** Seamless, 81x90-inch size. Special economies for Friday ..... | 1.60 | 1.29 |
| **Pillow Cases,** bleached, 45x36-inch size. Specially priced for Economy Friday ..... | .45 | .35 |
| **Table Damask,** a heavy fine weave with a linen finish. Specially priced ..... | 1.50 | 1.25 |
| **Pattern Table Cloths,** two yards long. Special economies for Friday ..... | 2.00 | 1.50 |

(Hale's—Main Floor)

## Gloves at Economy Prices

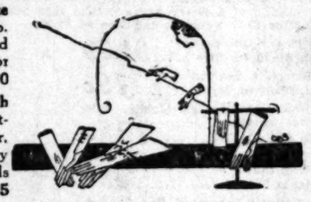

—**$1.75 Slip-on Chamoisette Gloves,** with wrist strap. White, silver gray, mode and natural color. Specials for Friday ..... **$1.00**

—**$2.00 Elbow - Length Chamoisette Gloves,** imported gloves in mastic, beaver, pongee and a small quantity of white gloves. Specials for Friday ..... **$1.35**

—**$3.00 Long Silk Gloves,** 16-button length. Black, beaver, pongee and mode. Specials for Friday, the pair ..... **$2.50**

—**Imported French Kid Gloves,** washable gloves that are worth $5.00. White, gray and black. Special price, pair ..... **$3.75**

(Hale's—Main Floor)

## "Maid o' Silk" Hose A Hale Special $1.65 a Pair

Women's medium-weight silk stockings of a superior quality Reinforced lisle tops, high spliced heels, double toes and soles. Good fitting and long wearing hose that are sure to give you satisfaction. Extraordinary good quality at $1.65 a pair.

**$1.25 Prophylactic Hair Brushes for 75c**

(Hale's—Main Floor)

**Alarm Clocks**
made by the Western Clock Co.
**Special, $1.50**

(Hale's—Main Floor)

## Untrimmed Hat Shapes up to $4.50 Values in a Wonderful Sale at $1.50

With one of the remarkable shapes we are offering in this $1.50 sale, and some flowers and ribbon or other trimming that is fashionable you can have, at small expense, a hat that you might have paid several times the price for.

These untrimmed shapes were obtained at a special price for a sale. There are a number of styles—high-class novelty shapes worth as high as $7.50. Think what bargains they are at $1.50!

Barnyard braids, pebble milans, Batavia, tago braids, milan hemps, etc., in black, brown, navy, cherry, henna, tangerine, Kelly green, taupe, rose, gray and other colors.

Be at the store early and get your choice of the lot.

### Tailored Sailors and Sport Hats at $5.00

We have made a specialty of tailored hats and sports hats at $5.00, offering at this price a line that is unequalled in quality and variety. It is economy, always, to visit Hale's millinery department when you are in want of a hat.

(Hale's—Second Floor)

## Dresses for Misses & Women

**$10 $14.95 $16.50 $19.50 $24.50**

At each price there is an assortment of dresses that is sure to excite admiration—they are all so very marvelous for the prices they are marked. There is a variety that includes all the favored styles of the season—dresses of taffeta, Canton crepe, crepe de chine, beaded Georgette and sport tricolettes. Extraordinary values have been created by reducing many prices, and by the low-marking of many new dresses.

### Sport Suits $19.75

Women's suits—made of new mannish mixtures in gray, brown and blue. The coats are silk lined. Just the suits for year 'round wear.

### Tricotine Suits $24.50

Embroidered and braid trimmed. Others display fancy stitching. Flare effects, too, are included. Excellent $35 and $39.50 values.

## Silk Sport Skirts, $8.95 and $9.75

Two specially priced lots of silk skirts that include values up to $15. The styles are many, and the sport silks of which they are made are wonderful. This is your chance to save on a silk sport skirt for summer.

## Undermuslins

*At June White Sale Prices*

—**75c Corset Covers and Bloomers.** Plain and lace trimmed corset covers in regular and extra sizes. Bloomers of pink crepe **50c**

—**$1.25 Bloomers and Step-ins,** made of Windsor crepe, and batiste, plain or lace trimmed ..... **$1.00**

—**Windsor Crepe Nightgowns,** plain pink or figured. Several styles. Extra sizes for $1.95. Regular sizes ..... **$1.50**

(Hale's—Third Floor)

## Children's Play Suits, 75c

Heavy blue denim play suits that sell regularly at $1.00. Low neck and short sleeves. 2 to 8-year sizes.

—**Children's $2.00 Dresses,** of checked, plaid or plain colored ginghams. 2 to 6-year sizes. Special price ..... **$1.25**

—**Children's Drawers** of good muslin, plain or trimmed with embroidery. 2 to 12-year sizes. 50c values ..... **3 for $1.00**

(Hale's—Third Floor)

## Blankets

—**$4.50 wool finished plaid blankets,** slightly imperfect. 66x80-inch size. The pair ..... **$2.39**

—**$8.50 wool finished plaid blankets,** heavy quality. 68x80-inch size. The pair ..... **$5.95**

—**$10.00 half wool plaid blankets.** 66x80-inch size. The pair ..... **$6.95**

—**$15.00 all wool blankets.** Plaid patterns. 68x80-inch size. The pair ..... **$9.50**

## Draperies

—**30c Cretonnes and Silkolines.** The yard **19c**

—**25c Curtain Scrims,** yard ..... **15c**

—**85c Figured Grenadine** ..... **59c**

—**85c Bungalow Nets,** the yard ..... **50c**

—**65c Curtain Marquisette** ..... **39c**

—**$1.75 Plain Filet Nets** ..... **$1.39**

—**60c Colored Marquisettes** ..... **40c**

—**$1.75 Plain and Figured Repp** ..... **$1.25**

—**$4.00 Bobbinette Lace Curtains,** slightly imperfect. Pair ..... **$2.25**

—**60c Mission Scrims,** yard ..... **29c**

—**$1.25 High Class Cretonnes** ..... **75c**

—**$4.00 Filet Bungalow Net Curtains,** sale price, the pair ..... **$2.95**

(Hale's—Fourth Floor)

## Buy Rugs on Easy Payments

| | | | |
|---|---|---|---|
| $22.50 Brussels Rugs, 6x9 Ft. | $14.75 | $60.00 Velvet Rugs, 9x12 Ft. | $40.00 |
| $28.50 Brussels Rugs, 6x9 Ft. | $17.50 | $50.00 Axminster Rugs, 8¼x10½ Ft. | $35 |
| $30.00 Brussels Rugs, 7½x9 Ft. | $18.50 | $40.00 Axminster Rugs, 9x12 | $29.95 |
| $37.50 Brussels Rugs, 7½x9 Ft. | $23.75 | $57.50 Axminster Rugs, 9x12 Ft. | $36.50 |
| $37.50 Brussels Rugs, 8¼x10½ Ft. | $23.75 | $60.00 Axminster Rugs, 9x12 Ft. | $38.50 |
| $38.50 Brussels Rugs, 9x12 Ft. | $25.00 | $70.00 Axminster Rugs, 9x12 Ft. | $47.50 |
| $55.00 Velvet Rugs, 8¼x10½ Ft. | $38.50 | $85.00 Axminster Rugs, 9x12 Ft. | $55.00 |

(Hale's—Fourth Floor)

**Boston Bags of Real Leather Special, $2.50**

(Hale's—Main Floor)

Hale's GOOD GOODS
341-343-345 S. BROADWAY

**This Store Is Open All Day Saturdays**

# The People and Their Daily Troubles

## Elizabeth Jordan's Column.

### THE QUEEN'S CLIMAX.

During the visit to America of the King and Queen of Belgium, an incident is supposed to have occurred which was much discussed at the time. In a certain important city, the Belgian Queen, so runs the story, turned to a Mrs. X., the wife of a high city official, who stood at the head of the women's receiving lines.

"I had expected to be greatly impressed by America," said Her Gracious Majesty, "but it is so much more wonderful than I dreamed that I am actually overwhelmed by it. I suppose most foreigners feel the same way?"

THAT ROYAL MOUTHFUL.

Mrs. X. had never been addressed by Majesty before. "Society," so-called, was equally new to her. She was a warm-hearted, uneducated, well-meaning little woman, given to the slang of the day. She hardly knew what the royal lady was saying to her, but it was obviously necessary to make some reply. She hesitated, gasped, and finally, according to the story, gasped out the reply that within twenty-four hours was flashed to the ends of the earth: "Queen, you've said a mouthful!"

Most of us have sighed and groaned over that story. The new end of it, which is just being whispered by a distinguished American just back from an official visit to Belgium, is interesting but not reassuring. According to this gentleman, he was recently entertained at dinner by the Belgian King and Queen, and the occasion was so pleasant and informal that one of the guests ventured to bring up the story of the official's wife and the Queen's "mouthful." At the first words the eyes of Her Majesty twinkled.

THE QUEEN'S RESERVE.

"I never told that story myself," she said to the American, "but I have been asked many times if it is true."

"Is it?" asked the American, daringly. "I should like very much to know whether it really happened."

The Queen hesitated, then smiled roguishly.

"I will tell you this much," she said, "she did not say exactly that!"

The American looked at her with imploring eyes, but she shook her head at him and turned to another phase of the subject.

NO "GOOD TALK" FOR ROYALTY

"One of the few things I regret about my American visit," she said, "is that I did not have an opportunity to talk to American women. I have always heard that they are delightful conversationalists. I met dozens who, I know, would have interested me immensely. I could tell that by the few words we were able to exchange. I should have liked what you Americans call 'a good talk' with many of the women I met. But of course, all we could have was the usual formal exchange of courtesies. Has it ever occurred to you," she asked suddenly, "how little real conversation with new acquaintances those in our position can have? We make our formal remarks, which are usually the same. They make their little responses, which also are usually the same. It is quite sad, for so often one feels. 'Here is one who would be charming if we could really talk.'" She stopped and smiled. "I do not know when I have talked so much to a new acquaintance as I am doing now," she added.

"I shall never forget the honor and the conversation, Your Majesty," said the American.

The Queen smiled again, then, just as she turned to the guest at her left, she added, wickedly: "And yet, I have not told you what was really said by the lady you asked about!"

## LETTERS TO "THE TIMES."

**Matter of Opposition.**

SOUTH PASADENA, June 7.—[To the Editor of The Times:] I have been reading with interest regarding the film industry and German-made films. Would it not be a good idea if the film people would put their business on a pre-war basis and quit forcing the people to pay war-time prices to witness photoplays? Why has there been no reduction? If there had, probably there would not be so many foreign films coming into the country. I believe if it was left to the patrons of the movies they would prefer foreign films to being robbed by home-made ones. If we should riot every time a German-made film is shown why not riot on Broadway, where all the stores are filled with German-made goods? But no one seems to be worrying—but may be they are not being sold in competition with Los Angeles made goods. G. GRAHAM.

**Dislikes Sarcasm.**

HOLLYWOOD, June 6.[To the Editor of The Times:] This morning's Times was especially interesting to me because of a letter bearing the signature of one J. M. Johnson. My interest in Mr. Johnson's contribution, however, is not political, but of an entirely human character. My knowledge of politics in any form whatsoever is absolutely nil. One thing I do know, and know well, however, and that is that whenever an election approaches influential bodies afuse to flout anything filthy and disparaging that can be raked up since the day of the candidate's birth in the faces of the really ignorant public. For how can the public know what a candidate is except by that which is offered by the press? So Many times, it seems to me, mountains are formed from ant hills in this connection. However, whatever a body of people, a group of people, or a single person has to say against any other body of people or against any other single person, I think should be said, especially when the public is addressed, without the despicable sarcasm employed by Mr. J. M. Johnson. It should be said (if expression is inevitable) in a man's way—straight from the shoulder, and only after sufficient investigation had proven it true blue. Sarcasm, Mr. Johnson, affects the mind eventually more injuriously than dopes possibly could, if it becomes a habit. In closing, I want to say I am neither for Mayor Snyder nor against him. I know nothing of him of a sufficiently definite character to encourage a vote of mine either way. One must have a large mind, and use it in a large way, if he unerringly handles his great citizen privilege—the ballot. D. SANDERSON.

**British Income Tax.**

LONDON (Eng.) May 13.—[To the Editor of The Times:] You were recently good enough to insert a letter from me on the above subject, and as a fresh point has now arisen, I am taking the liberty of writing you again. I am now pleased to inform your readers that as a result of prolonged negotiations with the Inland Revenue all persons receiving income through a British trust are entitled to recovery of the tax in exactly the same way as if no trust existed.

The position of residents abroad in relation to British income tax is, therefore, as follows:

(1.) All British subjects can recover the whole or part of any income tax deducted from their dividends, annuities, rents, etc., for 1920-21 and in future, the exact amount depending upon their total income.

(2.) All crown servants, serving or retired, or their widows, missionaries and persons resident abroad for the sake of health, can claim as above for three years back.

(3.) Every person abroad, British subject or not, can recover the whole of the tax deducted from British war loans or exchequer bonds, and foreign and colonial securities for three years back, whether held in trust or not.

I shall be pleased to advise, without charge, any of your readers who care to write me exactly how any of the above claims should be prepared. WILFRED T. FRY.
421 Strand, London, W. C. 2.

**Poor Old Gompers.**

LOS ANGELES, June 8.—[To the Editor of the Times:] Have you noticed the daily victimization of poor Samuel Gompers and the reasons given in the columns of the Examiner. They are worth considering.

(1.) It is charged against him that he failed to keep a certain agreement and fulfill a certain pledge. (Shades of Bullock!)

(2.) That he accepted for his paper certain nonunion advertisements (obtained, apparently, without blackmail.)

(3.) That he failed on one occasion to foment a strike.

(4.) That he has ignored, if not actually resisted, the divine right of sovietism.

(5.) Refused to recognize a certain gang of assassins in Ireland as the government of that country.

(6.) And, finally, has shown some of the instincts of a gentleman, or at any rate, exhibited an inexcusable acquaintance with the rules of decency by offering an apology for indulging on a ceremonial occasion in a very peculiar taste in clothes.

J. L. SCOTT.

**Let's be Reasonable.**

LOS ANGELES, June 7.—To the Editor of The Times:] Gouverneur Morris's letter, published in The Times today, hits the nail on the head, and I am glad to see a man of his caliber putting in a word against this ever-growing reckless driving.

On Decoration Day, returning from Laguna Beach, via Capistrano, I was driving my innocent Ford roadster, top down, at a rate and in a manner that had earned "Thank you" from at least three drivers of other cars on the narrow road between Laguna and the highway. Ahead of me was another car going even slower, and, as I turned out to pass it, one of those exhaust whistles that seem to turn an automobile into a locomotive screeched from behind me. I held up my hand to let the driver coming from behind know that I was going to pass a car ahead, but he came on and, as I perforce turned behind the car ahead of me, the juggernaut gave my rear fender a swipe. It was a close call and if fully carried out would have made a swell accident report. The next problem was to stop before hitting the car ahead, but I managed to do so.

The car that touched mine was a passenger bus, brown, with open sides, and, according to what I could gather in Santa Ana, it was not one of the regular San Diego buses, but a sightseeing bus, probably on a special run to Capistrano. I tried to catch up with it to get the numner, but my flivver couldn't make it; the bus was too fast for it.

Many of my friends have since said that I should have got out of the way of the bus because the bus was a very heavy car and hard to stop. All the more reason why such drivers should have their cars in hand; anu, seeing that they have perhaps twenty persons' lives in their charge, they ought certainly to exercise reasonable care and be ready to stop in case the man ahead should rightfully, but foolishly, refuse to give up the right of way.

"Man and Woman Killed on Highway" would have made a good headline, and all to save a little foot pressure on a brake and thirty seconds of time.

Pray, folks, let us be reasonable. A. T. WARD.

**The National Sport.**

Golf, we read, has not been taken seriously by the people in Switzerland. The reason is, they are too busy chasing cuckoos into cuckoo clocks. —[London Punch.

## GASOLINE ALLEY—CAREFUL WASHING SAVES REPAINTING

## QUESTIONS ANSWERED.

[Any reader can get the answer to any question by writing The Los Angeles Times Information Bureau, Frederic J. Haskin, director, Washington, D. C. This offer applies strictly to information. The bureau cannot give advice on legal, medical and financial matters. It does not attempt to settle domestic troubles, nor to undertake exhaustive research on any subject. Write your question plainly and briefly. Give full name and address and inclose 2 cents in stamps for return postage. All replies are sent direct to the inquirer.]

Question: Do blind persons enjoy smoking? A. D.

Answer: A record of the life and work at St. Dunstans, the hostel for soldiers and sailors of the British Imperial Forces blinded in the war, contains the statement that the habit of smoking is almost universal among the men. They smoke while working as well as at other times, and the cigarette seems to be most popular.

Q.: Is there a plant which if eaten will cause dumbness? Q. E. D.

A.: Dumb-cane is a West Indian plant whose acidity causes swelling of the tongue if chewed, and destroys the power of speech.

Q.: Is Robert W. Chambers who draws illustrations the same one that writes fiction? P. M.

A.: Robert W. Chambers, who has written many novels and short stories, studied art in Paris, first exhibited in the Salon in 1889, and has drawn illustrations for Life, Truth, Vogue, and other publications.

Q.: Will you please explain what a "trunk railroad" is? A. F.

A.: A trunk line is any large railroad connecting two distant points.

Q.: How long is the Pearl Harbor dry dock? M. K. C.

A.: This Hawaiian drydock is 1001 feet 10 inches from coping at the head to side of caisson. This is the usable length of the dry dock.

Q.: How many words are there in the dictionary? J. M. C.

A.: Dictionaries vary to some extent. Between 400,000 and 500,000 words are contained in unabridged dictionaries, but some of the words listed are obsolete.

Q.: Can water be compressed. J. M. B.

A.: It is possible to compress water very lightly, though for ordinary work water is referred to as incompressible.

Q.: How is the right bank of a stream determined? C. C. H.

A.: The right bank of a river, irrespective of whether it is the main stream or a branch, is that bank which lies to the right of the stream as it flows from its source.

Q.: What is the population of the world? T. W. T.

A.: The population of the world in 1920 was estimated as 1,730,300,000.

Q.: What is meant by "own root," "budded," or "grafted" in speaking of roses? T. G. K.

A.: Nurserymen use these expressions, and by "own root" usually mean a rose that has been grown from a cutting, or from seed; while a budded or grafted rose means that a single-leaf bud or a stick with one or more buds of one kind has been made to grow on the roots of another kind.

Question: Who was the "Hercules of the United States Bank?"

Answer: Langdon Cheves, a lawyer of Abbeville, S. C., won the title through his restoration of the credit of the United States Bank. Chosen president of the bank (1819) when it was in a deplorable condition, Cheves enforced rigid collections of all balances due from local banks, curtailed note issues and secured a foreign loan of $2,000,000, within a period of three years.

## HARVARD IN TRYOUT.

**Twin Sister of Yale Soon to Go On Los Angeles-Bay City Run.**

The super - express passenger steamer Harvard, sister ship of the Yale, both of which vessels are owned by the Los Angeles Steamship Company, will have another trial trip off Los Angeles Harbor today. The Harvard is soon to go on the run between the local harbor and San Francisco with the Yale.

The Harvard was given her official trial trip two weeks ago, but was returned to the shipbuilding plant of the R. J. Chandler Company for further changes in her engine room. She is now virtually 100 per cent complete, and crews will be recruited very shortly.

Many of the office forces of the Chandler shipyard and the Los Angeles Steamship Company will put out to sea today on the Harvard for her second trial run. A. J. Frey, general manager of the steamship company, declared the Harvard will be ready for service in about two weeks.

## HOOSIERS BANQUET AND PICK OFFICERS.

The Indiana State Society held its annual banquet and election of officers Wednesday night at the Lankershim Hotel. Nearly 100 members of the society were present. After the banquet the following officers were elected to serve for the ensuing year: President, V. T. Irwin, formerly of Indianapolis; vice-president, Cecil Wilson; secretary, Mrs. J. W. McClain; treasurer, Roley Hogue; board of directors, Clarence D. Lawler, George Tornburg, W. D. McConnell, Dr. John F. Clark and George Rumble.

## I.O.O.F. ... CAMP OF ...

CEREMONIES ... ED AT COMP...

A new camp ... higher branch ... Order of Odd ... stalled last ... Odd Fellow ... well, Grand ... fornia Grand ... city. He was ... Grand Scribe, ... Sacramento, ... the Southeast ... ty Grand Patri... with his ... the new offic... Orange Grove ... Angeles Inter... didates in the ... The new camp ... ton Encampment ... ton, Cal.

The Odd Fellow... ices in memory ... bers on Sunday ... Cemetery, 3440 ... The graves will be ... a.m., and the ... p.m. Rev. Bruce ... ficials of the order ... the program, with ... musical numbers.

A. B. WEST ...

A. B. West, the ... general manager ... Sierras Power Co... yesterday about th... the Mono Power C... land and water ... Los Angeles with ... a dispatch last ni... cisco, where the ... in the United ...

*Plumbing equipment that saves labor in housework*

Fixtures that save labor throughout a lifetime of service are worth much more than the ordinary kind. Yet, in the long run, such equipment costs less because it saves the repair bills that one invites when inferior fixtures are installed.

Made entirely of glistening, pure white, almost unbreakable vitreous china, a material that can be cleaned easily and quickly with a damp cloth—our fixtures give a maximum in service and sanitary protection with a minimum of care.

Our modern closets have an extra large water surface and other advantages that insure the utmost in sanitation. Our modern lavatories have no metal work above the slab to require daily cleaning and they are equipped with an overflow cleansing device which also saves work for the housewife. These are some of the features that make it easier to keep our fixtures clean and sanitary.

Visit our showrooms and let us show you how these vitreous china fixtures will actually save you money when installed in your home.

G. H. Turner & Co.
*Specialists in High Grade Plumbing Supplies*

Remember the importance of the plumber in protecting the family's health

FARIS & WARNER The 5 Store BROADWAY AT FIFTH ST.

# BARGAIN PAGEANT

## Under-muslins 98c

*Former $1.50 and $2 Lines*

DAINTY fine muslin gowns, skirts and chemise in a big assortment of styles. Lace and embroidery trimmed; pink or white. Also gowns of good quality crepe in pink and white. Sizes 16 and 17. Formerly priced up to $2. Sale at 98c.

**Crepe Gowns $1.19**
Former $1.50 and $2 gowns of windsor crepe. Plain colors and floral patterns. White, lavender, pink and blue.

**Silk U'wear $2.49**
Crepe de chine chemise, lace and ribbon trimmed; assorted sizes. Glove silk jersey vests and chemise in pink only. Values to $4.

**Women's Bloomers 59c**
Former 65c bloomers of good quality crepe and muslin. Elastic at waist and knee. Lengths 27 and 29 inches.

Always Ask for S. & H. Stamps

**Boys' Suits $5**
Made of extra good quality corduroy in Norfolk style; well reinforced; sizes 7 to 14.

**Boys' Knickers $1**
Former $2.50 line of cassimere and worsteds; light and dark mixtures and striped patterns; sizes to 18.

FARIS & WARNER The 5 Store BROADWAY

**SUI... $9.5...**
*Former $13.95 L...*

EXTRAORDINARY sale of the Pageant Sale Prize Norfolk styles in brown, elty mixtures. Two pair ... Sizes 8 to 18. Sale at $9.50.

## 1000 Sheets at $1.29

*Genuine Bargain; Former $1.75 Line*

THE Great June Bargain Pageant is responsible for this unusually low price on fine quality, fully bleached sheets for Friday. Made of a heavy grade muslin that contains no dressing, seamless and in the large size 81x90 inches. Former $1.75 value in the sale at $1.29.

$1.75 Heavy Unbleached Sheet, 81x90 In. Size ..... $1.39
98c Bleached, Seamed Sheet, 72x90 In. Size ..... 75c
25c Heavy Unbleached Muslin, Suitable for Sheets, Cases, etc. ..... 15c
59c Bleached or Unbleached 9-4 Sheeting, Full 81 Inches Wide ..... 39c
$3.49 Colored Crocheted Bed Spread, Size 78x88 Inches ..... $2.69
$2.49 Snow White Crocheted Spread, Pretty Patterns ..... $2
$3 Wool Finished Plaid Blanket, Size 60x76 In. ..... $2
$5.49 Sateen Covered Comfort, Size 72x84 Inches, Good Weight ..... $4.49
$5 Feather Pillows, Size 21x27 In. Well Covered ..... $3.49
$1 Heavy Mercerized Table Damask, 64 In. Wide ..... 75c
25c 18x36 Huck Towels, Plain or Colored Borders, Sale ..... 15c
59c Double Thread Turkish Towel, 22x44 In. Size ..... 39c

## 5000 YDS. SILKS AT $1.39

*Rem'ts and Bolt Ends of Satin Charmeuse, Taffeta, Etc.*

GREAT one day cleanup sale of remnants and short lengths of silks at one very special price. Includes satin charmeuse, crepe meteor, taffeta, crepe de chine, Baronette satin, silk shirtings, foulards, Georgettes, mignonettes and many others. 1 to 8-yard lengths 36 and 40 inches wide. Choice at $1.39 yard.

**Sport Silks at $1.98**
Former $3.50, 40-inch sport silk; wide satin stripe patterns for sport skirts. White only. Sale at $1.98 yard.

**$1 Pongee at 69c**
All silk imported pongee in suitable weight for waists, dresses, smocks, etc. Natural color only.

**Crepe de Chine $1.29**
About 2000 yards fine quality crepe de chine in navy, brown, black, gray, henna, etc. Former $2 grade, 40 inches wide.

**Chiffon Taffeta $1.59**
Soft lustrous finish taffeta in navy, brown, gray, tan, black, and many other shades. Former $3 grade.

**Wool Rem'ts 39c**
USABLE remnant lengths serge, plaids, poplins and many other wanted weaves, 36 and 40 inches wide. Fabrics formerly priced up to $1.25 yard. Sale for Friday at 39c yard.

**Rem'ts ½ Price**
WOOLEN remnants suitable for skirts, dresses, capes, etc. Serges, tricotine, poiret twills, gabardines, broadcloths, jersey, etc. 48 to 54-inch; priced at just ½.

## Women's Hose

*Silk and Fiber; Few ...*

HUNDREDS of women surely will be interested in this remarkably low price on very good grade silk and fiber hose at 29c. Plain and fancy styles in a number of colors. All well reinforced and in all sizes. Few pairs in the lot imperfect. Former 75c line for one day 29c pair.

## Toilet Goods ...

$1 Bottle Lavoris Mouth Wash ...
$1 Bottle Lambert's Listerine ...
Horlick's Malted Milk, hospital ...
50c Tube Pepsodent Tooth Paste, ...
50c Bottle Muisified Cocoanut Oil, ...
50c Stillman's Freck'e Cream, ...
50c Roll Hospital Cotton, ...
25c long Bar Castile Soap, ...
25c Pkg. Dr. Lyon's Tooth Powder ...
4 Cakes Creme Oil Soap at ...

## ORGANDIE FLOUNCINGS ... $1

*Suitable For Graduation Dresses*

BEAUTIFUL organdie flouncings, ... ity, sheer permanent finish. Gal... yellow, green, lavender, brown, ... Three and four rows of ruffling. ... specially priced for Friday at $1.69 ...

**36-In. Flounc'gs 49c**
Voile and organdie flouncings in big range of pretty patterns. Also colored designs in pink, white, blue, etc.

**Embroidery 25c**
Former 98c grade 18 and 27-inch embroidery in pretty patterns. Pretty scroll patterns.

**Embroidery 10c**
Widths 1 to 6 inches, pretty embroidery edges. Brown, blue, green, lavender, etc.



$46 ...
Is a low p... Maho...
PLA... PIA...
especially when
price includes ... ch
d the purchaser h...
privilege of ... ual Liberal
offer is made p... ual Summer Sale,
uced prices o... ts (New and ... layers
ny exceptional o... Used Phon... at Sensational ...
Barker... ESTABLISH...
724 to 738 Sou...
The Borax ... hat Does T...
20-MULE-T... BORA... SOA... CHIP...
FOR USE IN LAUNDRY & KITC... PACIFIC COAST BORAX CO...
MAKE YOUR CLOTH...
Protect Y... Ho... Ma...
Used succes...
Made under ea... milk, with extr... The Food-Drink fo... Infants and Ch... the weakest st... invigorating as ...
Ask For a... thus A... SUBSTITU...

ubles

S REPAINTING

RD IN TRYOUT.

of Yale Soon to Go On ...ales-Bay City Run.

er - express passenger ...vard, sister ship of the ...f which vessels are ...n Los Angeles Steam... will have another ... Los Angeles Harbor to... ...arvard is soon to go on ...een the local harbor and ...e with the Yale. ...ard was given her offi... two weeks ago, but was ... the shipbuilding plant ... Chandler Company for ...ges in her engine room. ...virtually 100 per cent ...d crews will be recruit... ...ity. ...he office forces of the ...yard and the Los An... ...hip Company will put ...day on the Harvard for ...trial run. A. J. Frey, ...ager of the steamship ...clared the Harvard will ... service in about two

I.O.O.F. INSTALLS CAMP OF PATR...

CEREMONIES ARE C... ED AT COMPTON T... BY ORDER.

A new camp of Pa... higher branch of the I... Order of Odd Fello... stalled last evening at t... Odd Fellow Temple, by ... well, Grand High Prie... fornia Grand Encamp... city. He was assis... Grand Scribe, William R... Sacramento, who has ... the Southland. The Dis... ty Grand Patriarch of ... with his installing staff, ... the new officers, and ... Orange Grove Encamp... Angeles initiated a cla... didates in the patriar... The new camp is know... ton Encampment No. 1... ton, Cal.

The Odd Fellows will ... tices in memory of ... bers on Sunday at ... Cemetery, 3640 Stephe... The graves will be deco... a.m., and the service be... p.m. Rev. Bruce Brew... ficials of the order will ... the program, which will ... musical numbers.

S BANQUET PICK OFFICERS.

...na State Society held ...nquet and election of ...nesday night at the ...Hotel. Nearly 100 mem... society were present. ...quet the following of... elected to serve for the ...: President, V. T. ...erly of Indianapolis; ...A. Cecil Wilson; secre... W. McClain; treasurer. ... board of directors. ... Lawler, George Torn... McConnell, Dr. John F. ...orge Rumble.

A. B. WEST TEND...

A. B. West, vice-pre... general manager of the Sierras Power Compa... yesterday about the pur... the Mono Power Compa... land and water rights t... Los Angeles seeks to ... a dispatch last night from ... cisco, where the case is ... in the United States Di...


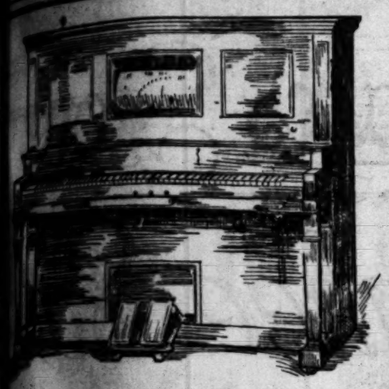

$467.50

Is a low price for a Mahogany

PLAYER PIANO

especially when

price includes a player piano ...ch

...d the purchaser has

...privilege of Barker Bros.' ...ual Liberal Payment Terms

...offer is made possible by our 41st ...al Summer Sale, which also has

...ced prices on Grands, Up... (New and Used) as well ...layers

...y exceptional opportunities to buy Used Phonographs at Sensational Reductions.

Barker Bros ESTABLISHED 1880

724 to 738 South Broadway



FAMOUS The BROADWAY AT...

SUIT ... $9.50

Former $13.95 Line

EXTRAORDINARY sale of boys' ... the Pageant Sale Friday. ... Norfolk styles in brown, ... city mixtures. Two pair knickers with ... Sizes 8 to 18. Sale at $9.50.

Boys' ...its $5 — extra good ...roadway in ... style, well ... sizes 7 to ...

Boys' Knickers $1 — Former $2.50 line of ... cassimere and wor... steds; light and dark ... mixtures and striped ... patterns; sizes to 18.

Boys' ... Boys' ... Made of ... blue ... sizes 3 to 14.

Women's Hose 2...

Silk and Fiber; Few Imperfect

HUNDREDS of women surely will be interested in this remarkably low price on very good grade silk and fiber hose at 29c. Plain and fancy styles in a number of colors. All well reinforced and in all sizes. Few pairs in the lot imperfect. Former 75c. line for one day 29c pair.

GOLD SEAL SPECIAL

Toilet Goods Specials

1 Bottle Lavoris Mouth Wash ...
1 Bottle Lambert's Listerine ...
Horlick's Malted Milk, hospital size ...
25c Tube Pepsodent Tooth Paste, 35c, 2 for ...
25c Bottle Mulsified Cocoanut Oil, 35c, 2 for ...
25c Stillman's Freckle Cream, 35c, 2 for ...
25c Roll Hospital Cotton, 35c, 2 for ...
25c long Bar Castile Soap, 19c, 2 for ...
25c Pkg. Dr. Lyon's Tooth Powder ...
Cakes Creme Oil Soap at ...

ORGANDIE FLOUNCINGS . . . $1.69

Suitable For Graduation Dresses, Etc.

BEAUTIFUL organdie flouncings, ... ity, sheer permanent finish. Gathered ruffle ... yellow, green, lavender, brown, etc. ... and four rows of ruffling. Former ... ially priced for Friday at $1.69 yard.

...In. Flounc'gs 49c — ... and organdie flouncings in ... range of pretty patterns. ... colored designs in pink, ..., blue, etc.

Embroidery 25c — ...er 36c grade 18 and 27-... embroidery in pretty pat... Pretty scroll patterns.

Embroidery 10c — ...hs 1 to 6 inches, pretty ...roidery edges. Brown, blue, ..., lavender, etc.



The Borax In The Soap That Does The Work

MAKE YOUR CLOTHES CLEANER



Protect Yourself!

Horlick's The ORIGINAL Malted Milk

Used successfully for over 1/3 century.

Made under sanitary conditions from clean, rich milk, with extract of our specially malted grain. The Food-Drink is prepared by stirring the powder in water. Infants and Children thrive on it. Agrees with the weakest stomach of the Invalid and Aged. Invigorating as a Quick Lunch at home or office.

Ask For and Get Horlick's thus Avoiding Imitations

SUBSTITUTES Cost YOU Same Price

Cuticura For All Skin Irritations

Bathe with Cuticura Soap and hot water to free the pores of impurities and follow with a gentle application of Cuticura Ointment to soothe and heal. They are ideal for the toilet, as is also Cuticura Talcum for perfuming.

Sample Each Free by Mail. Address: "Cuticura Laboratories, Dept. 20, Malden 48, Mass." Sold everywhere. Soap 25c. Ointment 25 and 50c. Talcum 25c. Cuticura Soap shaves without mug.


## SHIPPING.

### LOS ANGELES HARBOR.

ARRIVED—THURSDAY, JUNE 9.

Steamer Col. E. L. Drake, from Richmond, 1 a.m.
Steamer Lehigh, from San Francisco, 7 a.m.
Steamer Alvarado, from New Orleans, 11 a.m.
Steamer West Lewark, from trial trip 3 p.m.

SAILED—WEDNESDAY, JUNE 8.

Steamer Capt. A. F. Lucas, for unknown destination, 6 p.m.

SAILED—THURSDAY, JUNE 9.

Steamer West Lewark, for trial trip, 8 a.m.
Steamer Yale, for San Francisco, 3 p.m.
Steamer Col. E. L. Drake, for Honolulu, 8 p.m.
British steamer Esther Dollar, for Constantinople, 5 p.m.
Steamer Lehigh, for Portland, Me., 7 p.m.

### PASSENGER SCHEDULE.

TO ARRIVE.

June 11—President, San Francisco, 8 p.m.
June 11—Yale, San Francisco, 9 a.m.
June 12—Manatlan, San Francisco, 9 a.m.
June 12—Admiral Dewey, Seattle, 4 p.m.
June 15—Queen, Seattle, 11 a.m.
June 15—Yale, San Francisco, 9 p.m.
June 16—Admiral Evans, Portland, 4 p.m.
June 18—Admiral Evans, San Diego, 6 a.m.
June 18—Yale, San Francisco, 9 a.m.
June 18—Queen, San Francisco, 5 p.m.

TO DEPART.

June 12—Manatlan, Manzanillo, 4 p.m.
June 12—President, Seattle, 10 a.m.
June 13—Yale, San Francisco, 3 p.m.
June 14—Admiral Dewey, Seattle, 10 a.m.
June 15—Queen, San Francisco, 10 p.m.
June 16—Yale, San Francisco, 3 p.m.
June 17—Admiral Evans, San Diego, 10 a.m.
June 18—Admiral Evans, Portland, 10 a.m.

### SCHEDULED ARRIVALS.

(Cargo Carriers Only.)

FRIDAY, JUNE 10.

Steamer Robin Goodfellow, from New York.
Steamer Admiral Sebree, from Seattle.
Steamer Charles H. Cramp, from Baltimore.
Steamer Brush, from Portland, Me.
Steamer Depeca, from Valparaiso.
Steamer La Placentia, from Honolulu.
Steamer Paralso, from Punta Arenas.

SATURDAY, JUNE 11.

Steamer Liberator, from San Francisco.

SUNDAY, JUNE 12.

Japanese steamer Alaska Maru, from New York.
Steamer Harry Luckenbach, from New York.
Steamer Griffin, from San Francisco.

WEDNESDAY, JUNE 15.

Danish steamer Transvaal, from Copenhagen.
Steamer West Cayote, from Liverpool.

THURSDAY, JUNE 16.

Japanese steamer Canada Maru, from New Orleans.
Steamer Willsaro, from San Francisco.

FRIDAY, JUNE 17.

Steamer Clemenso C. Morse, from New York.

### SCHEDULED DEPARTURES.

(Cargo Carriers Only.)

FRIDAY, JUNE 10.

Steamer Floridian, for San Francisco.
Steamer Harvard, for trial trip.

SATURDAY, JUNE 11.

Steamer Admiral Sebree, for Seattle.
Steamer Brush, for San Francisco.
Steamer Cape Romain, for San Francisco.
Steamer Depeca, for San Francisco.
Steamer Robin Goodfellow, for San Francisco.

SUNDAY, JUNE 12.

Steamer Griffin, for Chanperico.
Steamer Liberator, for New York.

MONDAY—JUNE 13.

Steamer Charles H. Cramp, for San Francisco.

TUESDAY, JUNE 14.

Japanese steamer Alaska Maru, for Yokohama.
Steamer Harry Luckenbach, for San Francisco.

THURSDAY, JUNE 16.

Steamer West Carota, for San Francisco.

FRIDAY, JUNE 17.

Japanese steamer Canada Maru, for Yokohama.
Danish steamer Transvaal, for San Francisco.
Steamer Willsaro, for New York.

### CATALINA SERVICE.

Steamer Avalon sails daily from Wilmington at 10 a.m., returning at 5:30 p.m.

### IN THE HARBOR.

Steamer Alvarado, First-street dock.
Steamer Cape Romain, outer harbor dock.
Steamer Carlos, Los Angeles shipyard.
Steamer Edward Luckenbach, Los Angeles shipyard.
Steamer Flavel, Hammond Lumber dock.
Steamer Floridian, pier A, Wilmington.
Steamer Helen, Hammond Lumber dock.
Steamer Harrard, R. J. Chandler shipyard.
Steamer Los Angeles, anchored in outer harbor.
Steamer Montebello, anchored in outer harbor.
Steamer Glenn, anchored in outer harbor.
Steamer Salem, Hammond Lumber dock.
Dutch steamer Scopas, Southwestern shipyard.
Steamer Trinidad, Hammond Lumber dock.
Steamer Wallingford, anchored in outer harbor.
Steamer Washtenaw, Union Oil dock.
Steamer West Avon, Los Angeles shipyard.
Steamer West Hika, pier A, Wilmington.
Steamer West Lewark, Los Angeles shipyard.
Steamer West Monico, Watchorn's basin.
Steamer West O'Rowa, Watchorn's basin.
Steamer Whittier, anchored in outer harbor.

### COASTWISE CARGO CARRIERS.

Steamer Admiral Sebree, Seattle, June 5.
British steamer Capadian Importer, Vancouver.
Baffentine Forest Friend, Gray's Harbor, June 4.
Schooner Irene, Gray's Harbor.
Schooner K. V. Kruse, Columbia River.
Steamer La Placentia, Honolulu, June 2.
Schooner W. F. Jewett, Fort Bragg.
Motorship William Donovan, Gray's Harbor.

### OFF SHORE—EN ROUTE.

Japanese steamer Alaska Maru, New York, via Balboa, May 31.
Steamer Alaskan, Boston, May 28.
Steamer Brush, Portland, Me., via Balboa, May 30.
Steamer Charles H. Cramp, New York, via Balboa, May 31.
Steamer Clemenso C. Morse, Philadelphia, via Balboa, June 15.
Steamer Depeca, Valparaiso, via Balboa, May 21.
Dutch steamer Kemdijk, Rotterdam, via Antwerp, May 19.
Norwegian motorship George Washington, Antwerp, May 27.
Steamer Harry Luckenbach, New York, via Balboa, May 30.
Steamer Keystone State, Philadelphia, June 2.
Dutch steamer Kinderdijk, Rotterdam, June 3.
Steamer Lewis Luckenbach, New York, June 2.
Japanese steamer Panama Maru, New Orleans, via Balboa, June 4.

### TIDE TABLE.

Tides are given in the order of their occurrence. On some days but three tides occur, the fourth tide occupying the following morning. Heights are reckoned from mean lower low water.

| | | Low. | High. | Low. | High. |
|---|---|---|---|---|---|
| Friday, | June 10.. | 6.48 | 1.24 | 6.46 | .... |
| | | 0.6 | 4.8 | 2.2 | .... |
| | | High. | Low. | High. | Low. |
| Saturday, | June 11.. | 0.32 | 7.44 | 2.26 | 8.20 |
| | | 5.1 | 0.1 | 4.6 | 2.1 |
| Sunday, | June 12.. | 1.48 | 8.42 | 3.23 | 9.56 |
| | | 5.0 | 0.4 | 4.9 | 1.9 |
| Monday, | June 13.. | 3.11 | 9.43 | 4.20 | 11.15 |
| | | 5.9 | 0.7 | 5.2 | 1.2 |
| Tuesday, | June 14.. | 4.35 | 10.40 | 5.11 | .... |
| | | 5.7 | 1.1 | 5.6 | .... |
| | | Low. | High. | Low. | High. |
| Wednesday, | June 15.. | 0.19 | 5.53 | 11.32 | 6.37 |
| | | 0.7 | 5.7 | 1.3 | 5.9 |
| Thursday, | June 16.. | 1.09 | 5.57 | 12.20 | 6.39 |
| | | 0.2 | 5.7 | 1.0 | 6.1 |

### PORT NOTES.

The Standard Oil tankers Col. E. L. Drake and Capt. A. F. Lucas sailed yesterday, manned by nonunion crews, after loading cargoes of oil here.

The Pacific-Caribbean & Gulf freighter Alvarado arrived yesterday from New Orleans, bringing a full cargo of manufactured products for this port and San Francisco. The Alvarado made a slow run of fifteen days from the canal.

The North Atlantic & Western freighter Lehigh sailed last night from Atlantic Coast ports after loading several hundred tons of general cargo here. The Lehigh had practically a full cargo from northern ports.

The British freighter Esther Dollar completed taking on her cargo of 1000 tons of food and clothing for the Near East Relief yesterday and sailed for Constantinople, via San Francisco and Vancouver. The Esther Dollar is manned by a Chinese crew.

Today is expected to be a busy day for the port pilots with six vessels due to arrive from off-shore ports, five of them freighters and one oil tanker.

The Holland-American Line freighter Kinderdijk was reported sailing from Rotterdam last Friday with a heavy shipment of European products for Los Angeles Harbor.

The Norwegian motorship Theodore Roosevelt is loading cargo at Antwerp for this port, agents for the line announced yesterday.

The 11,600-ton flush-deck freighter West Lewark, first of five ships of her type to be built at the plant of the Los Angeles Shipbuilding & Drydock Company, had her official trial trip off Los Angeles Harbor yesterday, spending the day steaming about in the Catalina Channel.

A party of Shipping Board officials and officers of the shipbuilding company made the trip on the big cargo carrier. The West Greylock, third of the 11,600-ton type of vessels, will be launched at the Los Angeles yard on the 18th inst.

## RADIO REPORT.

[BY U. S. NAVAL RADIO COMMUNICATION SERVICE.]

8 p.m., June 7.—S.S. Arizonian, Seattle for Honolulu, 840 miles southwest of Cape Flattery; S.S. Robert Dollar, Seattle for Kobe, Lat. 52°20 north; Long. 142°32 west; S.S. Suwanmaru, for the Orient for Seattle, Lat. 50°29 north; Long. 133°11 west; S.S. Sonoma, San Francisco for Sydney, 287 miles south of Honolulu; S.S. Las Vegas, Sydney for San Francisco, 2081 miles from Sydney; S.S. Mulpus, Cebu for Honolulu, 114 miles west of Honolulu; S.S. Malpus, Vancouver for Honolulu, 1941 miles north of Honolulu; S.S. Westenhaw, San Francisco for the Orient, 1477 miles west of San Francisco; S.S. Nile, San Francisco for the Orient, 1574 miles west of Honolulu; S.S. Creole State, San Francisco for Calcutta, 940 miles west of Honolulu; S.S. Newick Hall, San Francisco for the Orient, 2075 miles west of San Francisco; S.S. Royal Arrow, San Francisco for the Orient, 2340 miles west of San Francisco.

8 p.m., June 8.—S.S. Lansing, Los Angeles for Honolulu, 2220 miles from Honolulu; S.S. Buenos Aires, bound for San Francisco, 800 miles south of San Francisco; S.S. Charles H. Cramp, Mobile for Los Angeles, 850 miles south of Los Angeles; S.S. Ecuador, the Orient for San Francisco, 2029 miles from Los Angeles.

[BY RADIO CORPORATION OF AMERICA.]

8 p.m., June 8.—S.S. Arizonian, Seattle for Honolulu, 820 miles southwest of Cape Flattery; S.S. China, the Orient for San Francisco, 1066 miles from San Francisco; S.S. Hyades, Hilo for San Francisco, 400 miles from San Francisco.

8 p.m., June 9.—S.S. West Kaddoo, San Francisco for Seattle, 180 miles northwest of San Francisco; S.S. Wilhelmina, San Francisco for Honolulu, 402 miles from San Francisco; S.S. President Lea, Los Angeles for San Francisco, 68 miles south of San Francisco; S.S. Del Rosa, Los Angeles for Tacoma, 35 miles south of San Francisco; S.S. Broad Arrow, Shanghai for San Francisco, 100 miles from San Francisco; S.S. C. A. Smith, Coos Bay for San Francisco, 20 miles north of San Francisco; S.S. Hyades, Hilo for San Francisco, 20 miles west of San Francisco.

### Fifty-Fifty.

He: You women can't keep a secret.

She: Not any more than the men who tell them to us.—[Boston Transcript.

## SHIP :: TAKES :: TRIAL :: TRIP.

### Lissner is Guest on Large Freighter.

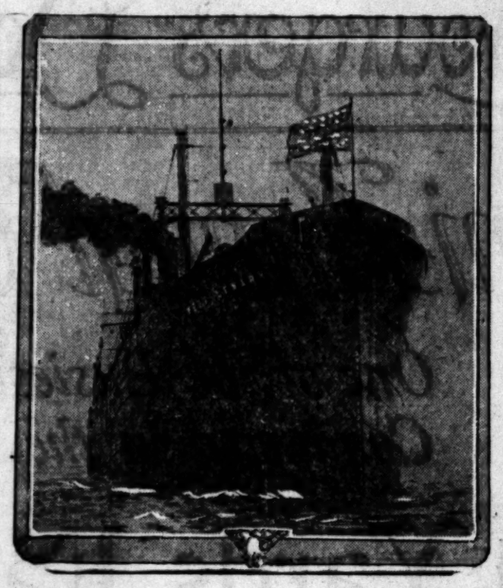

The West Lewark, 11,600-Ton Cargo Carrier.

[Picture by Keystone Photo Service.]

LOSING no time after his appointment to the United States Shipping Board, Meyer Lissner early today joined a party of board officials, officers of the Los Angeles Shipbuilding and Dry Dock Company and a number of their friends to go on the trial trip of the West Lewark, first of the five 11,600-ton steel freighters and thirty-first of the total number of cargo carriers built and equipped at this yard for the United States Shipping Board. Manager William Chisholm of the Pacific district for the Emergency Fleet Corporation and F. C. Brandt, District Comptroller, came to Los Angeles to be present at the official trials of the big freighter which had been designed as a particularly economical type of steamer by the engineering department of the local shipbuilding company.

With Mr. Lissner, Fred L. Baker, Erle M. Leaf and Shipping Board officials watched the different tests of the ship with the greatest interest.

The West Greylock is to be launched next week and the West Prospect and West Chopaka are fast approaching completion on the company's slips.

The trial trip was also enjoyed by Charles Donlon of Oxnard, Dustin Farnum, Herbert Cornish, Mr. and Mrs. C. C. Spicer, Walter Leeds, Mr. and Mrs. James Donlon, Mrs. Charles and Miss Kathleen Donlon, Mrs. F. W. Mathieson and Miss Clara Mack, Mr. and Mrs. H. B. Woodhill and son, Miss Ellen Cantwell, Mr. and Mrs. George Austin, Mrs. Rivers and Mr. and Mrs. R. B. Whitman.

### Steamer Robin Goodfellow, New York, via Balboa, May 20.
### Japanese steamer Seiyo Maru, Hongkong, May 13.
### Steamer Silver Gate, New York, June 8.
### Steamer Harry Luckenbach, Boston, May 28.
### Steamer Steel Worker, New York, June 7.
### Danish steamer Transvaal, Copenhagen, via Balboa, June 5.
### Japanese steamer Tsushima Maru, Shanghai, May 18.
### Steamer West Caddoo, Savannah, June 2.
### Steamer West Cayote, Liverpool, via Balboa, June 5.
### Steamer West Carmona, Singapore, June 1.
### Steamer West Rafad, Antwerp, May 28.
### Steamer West Tigna, Portland, Me., via Boston, May 22.
### Steamer Willsaro, New York, May 22.
### Steamer Yalna, Portland, Me., June 2.

### OFF SHORE—LOADING.

Steamer Andrea F. Luckenbach, New York.
Steamer Anniston City, Mobile.
Japanese steamer Argo Maru, Valparaiso.
Steamer Bay State, New York.
Japanese steamer Bokuyo Maru, Hongkong.
Steamer Buckeye State, Baltimore.
Steamer Cale Henry, Baltimore.
British steamer Collegian, Liverpool.
Steamer E. A. Morse, New York.
Steamer Eastern Sailor, Puget Sound.
Steamer Eldorado, New Orleans.
Steamer Empire State, Baltimore.
Japanese steamer Gulfy Maru, Hongkong.
Steamer Hawkeye State, Baltimore.
Steamer Iowan, Seattle.
Steamer Iris, San Francisco.
Steamer Jamie S. Moore, New York.
Steamer K. I. Luckenbach, New York.
Motorship Kennecott, New York.
Steamer Lake Gunni, San Francisco.
Steamer Liberator, Portland.
Steamer Maiden, Norfolk.
Steamer Manisch, Boston.
Norwegian steamer Pacific, Portland, Or.
Steamer Pleiades, Philadelphia.
Steamer Point Bonita, San Francisco.
Japanese steamer Rakuyo Maru, Hongkong.
Steamer Robin Adair, New York.
British steamer Spectator, Vancouver.
Steamer Steel Exporter, Havre.
Steamer Steel Mariner, Liverpool.
Norwegian motorship Theodore Roosevelt, Antwerp.
Steamer Walter A. Luckenbach, Philadelphia.
Steamer West Camak, Antwerp.
Steamer West Carmona, Batavia.
Steamer West Haven, Baltimore.
Steamer West Holbrook, Puget Sound.
Steamer West Jalip, Batavia.
Steamer Willsaro, Puget Sound.
Steamer Wilshire, New York.
Japanese steamer Yoshida Maru No. 1, San Francisco.

## NAVAL ORDERS.

[EXCLUSIVE DISPATCH.]

WASHINGTON, June 9.—Naval orders issued today:

Lieut.-Commander M. C. Bowman to U.S.S. Eagle 31.

Capt. J. V. Chase to Navy Department, Washington.

Commander Lewis Cass to Newport, R. I.

Ensign J. W. Dillinder to Lakehurst, N. J.

Ensign E. H. Downes to U.S.S. Betha Mercedes.

Lieut. T. T. Emerins to destroyer force, Pacific Fleet.

Lieut.-Commander J. A. Fletcher to U.S.S. Ohio.

Commander W. M. Garton to Newport.

Lieut.-Commander E. E. Harris to U.S.S. California.

Lieut. J. C. Holmes to Asiatic station.

Lieut. Karl Keller to U.S.S. R-1.

Lieut. W. J. Merrock to U.S.S. Utah.

Lieut. E. J. A. Murphy to U.S.S. Delaware.

Lieut. Albert Noble to U.S.S. Pennsylvania.

Capt. W. W. Phelps to Newport.

Commander W. L. Prior to First Naval District.

Lieut. Gustav Sahlstrom to U.S.S. Olympia.

Commander M. H. Simons to U.S.S. Melville.

Ensign E. E. Stevens to destroyer force, Atlantic Fleet.

Ensign Eldon F. Tripp to U.S.S. Redwing.

Lieut. S. J. Trowbridge to U.S.S. Maryland.

Lieut. R. O. Medeiros to U.S.S. Cassin.

MARINE CORPS ORDERS.

Capt. C. T. Brooks to Los Angeles.

Second Lieut. C. Gardner to Washington.

Col. G. C. Thorpe to Washington.

Capt. N. S. Winman to United States.

Capt. C. M. Jones to Annapolis, Md.

Capt. C. P. Matteson to Annapolis.

First Lieut. D. J. Kendall to Quantico, Va.

First Lieut. W. S. Cranmer, resignation accepted.

Lieut.-Col. H. D. South to Portsmouth, N. H.

Capt. G. Lockhart, resignation accepted.

Capt. W. M. Marshall to Memphis, Tenn.

Capt. H. K. Pickett to Hampton Roads, Va.

Capt. F. T. Steele to Mare Island.

Second Lieut. G. C. Darnall to Parris Island, S. C.

Temporary commissions following revoked June 25, 1921, and they will revert to permanent status shown, opposite the name of each:

Capt. C. E. Mills, marine gunner.

Second Lieut. E. A. Platt, sergeant-major.

Second Lieut. R. E. Riddle, first sergeant.

Second Lieut. J. W. Lattin, marine gunner.

First Lieut. S. B. Vanderburg, second lieutenant.

Second Lieut. C. F. Hill, quartermaster sergeant.

Second Lieut. C. E. Clark, marine gunner.

Second Lieut. G. N. Furey, quartermaster sergeant.

Capt. F. T. Steel, detailed assistant adjutant and inspector revoked, effective July 1, 1921.

First Lieut. J. R. Williamson, resignation accepted.

Second Lieut. B. W. Atkinson to east coast of United States.

Lieut.-Col. G. N. Burton to San Francisco.

Capt. W. Mills to Quantico, Va.

Capt. R. M. Johnson to Quantico.

Capt. E. M. Spencer to headquarters marine corps.

First Lieut. F. B. Geotige to Pensacola, Fla.

First Lieut. T. D. Cartwright to Pensacola.

First Lieut. L. H. Pryor to San Francisco.

First Lieut. H. S. Haushan to Quantico.

Pay Clerk E. T. Stokes to Managua, Nicaragua.

Temporary commissions of following revoked, effective June 25, 1921, and they will revert to permanent enlisted status:

Pay Clerk K. J. Stephens.

Quartermaster Clerks R. W. Skyland, W. E. Spurgery, O. W. Hockney, R. C. Harver and H. G. Strassheim.

Marine Gunners J. Finsams and C. F. Moore.

## OFFSHORE RADIO.

[BY U. S. NAVAL RADIO COMMUNICATION SERVICE.]

HONOLULU, June 7.—Arrivals: S.S. Ecuador from Yokohama. Departures: S.S. Ecuador for San Francisco.

SEATTLE, June 7.—Arrivals: S.S. Iowan from the East Coast; S.S. Manila Maru from the Orient. Departures, June 8: S.S. Arizona Maru for the Orient.

PORTLAND June 8.—Arrivals: S.S. West Kader from Shanghai.

SAN FRANCISCO, June 8.—Arrivals: S.S. Zampa from Apia; S.S. Buenos Aires from Gothenburg.

GRAY'S HARBOR, June 7.—S.S. Dauntless for Port Allen, Hawaii.

SEATTLE, June 8.—Departure: S.S. Preiss for the Orient. Departures: S.S. Wilhelmina for Honolulu; S.S. Manukai for Honolulu.

### Prominent G.A.R. Man Dies.

[BY A. P. NIGHT WIRE.]

KOKOMO (Ind.) June 9.—Orlando A. Somers, aged 78, former national commander of the Grand Army of the Republic and one of the most prominent Civil War veterans in the country, died at his home here yesterday.

R. D. DAVIS, Cashier

WHAT DOES THIS MEAN?

A Bank open 14 Hours a day—from 8 in the morning until 10 at night

LET US ANALYZE IT!

IN the first place, night and day banking has long been an institutional policy with us and not an experiment. We maintain these hours because we believe it is a service and meets the needs of many people in all lines of occupation. We have not inaugurated it either to belittle the good services of any of Los Angeles' great financial institutions or to detract from them. Instead, it is our interpretation of business progress and we are following it, rooted in the faith that growth is the reward of usefulness.

Business people, clerks, stenographers, who cannot leave their posts for a visit to the bank during working hours and have to hold their Saturday pay envelope over until next week; housewives who find it difficult to make a special "trip down town," leaving and often neglecting their household duties; workers in factories on the outskirts of the city who cannot spend a short noon hour making a trip to the bank in their working clothes—these are the persons whom the Citizens Trust and Savings Bank serves. They feel the necessity of a bank which is friendly, progressive and available at their convenience.

Our NEW LOCATION at 736-740 S. Hill St., near the center of the rapidly growing retail district of the city, makes this fourteen-hour feature desirable in an even greater degree than before, because of its close proximity to the shopping and residential sections.

We open the doors of our new beautiful banking rooms on Saturday, June 11th, at 10 o'clock and, realizing your appreciation of the importance and historic interest in the establishment of a new financial center, we have provided for every First Day Depositor a handsome soft leather deposit book and card case combination, with the owner's name embossed in gold on the title page.

Come to the bank on Saturday and receive one of these beautiful souvenirs, which will always remind you of your participation in this significant event in the banking history of Los Angeles.

The Citizens Trust & Savings Bank

The Fourteen Hour Day Personal Service Bank

736-740 SO. HILL STREET

Beginning Monday, June 13th, this bank will open at 8 a.m. and close at 10 p.m.

The Citizens Trust and Savings Bank is owned by the stockholders of the Citizens National Bank of Los Angeles. The combined resources are in excess of $60,000,000.



A Summer Life-Saver—

Cut out greasy meats and starchy vegetables and eat

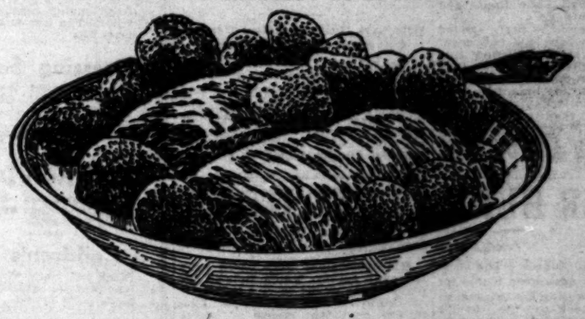

Shredded Wheat Biscuit

with Strawberries

A deliciously nourishing and wholesome combination, supplying all the nutriment needed for work or play. A real whole wheat strawberry shortcake that can be prepared in a jiffy—requires no baking, no cooking.

Pacific Coast Shredded Wheat Co., Oakland, California.



"IT'S A SOUTHERN CALIFORNIA HABIT"—explains the local citizen, when asked why everybody reads the want-ads in THE TIMES. New York has its Wall Street, devoted to stocks and bonds. Southern California has TIMES want-ads, covering everything from orange ranches to pin pianos.

## DEPOSIT SLIPS AID PYLE CASE.

*Witness Says Other Officials Initialed Conner Drafts.*

*Favorable Testimony Seems to Impress the Jurors.*

*Account Handled Like Others, Avers Junior Cashier.*

Introduction of about a bale of deposit slips was about the most interesting feature yesterday at the hearing of the case of the government against W. J. Conner, former head of the Master Pictures, Inc., and Edward J. Pyle, former vice-president of the National Bank and Trust Company of Pasadena, charged with misappropriating the funds of that institution.

They were introduced during the examination of A. B. Palmer, assistant cashier of the bank, and when court closed last night nearly 100 exhibits had been offered by the government, and the deposit slip season has only fairly set in.

The contention of the defense that officials of the bank, other than Mr. Pyle, had placed their "O. K." on the Conner paper, was borne out by the testimony of Miss Edna B. Newlin, who at the time that the Conner account was active was exchange clerk of the institution.

She declared that when Mr. Pyle was on duty he placed his "O. K." on the paper, but that on a number of occasions when he was not present initials had been placed on the instruments by other officials of the bank.

A mass of detail in regard to the handling of the Conner account was gone into, but her statement that Mr. Pyle was not the only bank official to put approval on the Conner drafts made an impression on the jury.

Miss Cora E. Hill, check sorter in the bank, said she had taken the list of Conner's overdrafts daily to Mr. Pyle, who told her not to worry as the bank was protected with bonds. She said the account was handled in an irregular way, and differently from the other accounts in the bank, being cared for at what was known as the "go-back" window. This was done after the account of Conner had been attached in September, 1919.

Assistant Cashier Palmer declared that the account was carried in the bank just the same as others.

## BEAUTY UP ON CHARGE OF FORGERY.

*Pleads Not Guilty and is Released on Bail; Must Go to Mother's Ranch.*

Miss Irene Smith made an attractive picture, as she appeared in Judge Houser's court yesterday for arraignment and plea to the charge of forgery. A picture hat and a beachy costume accentuated her beauty. She pleaded not guilty and was released on $1000 bail, the condition being that pending her trial she live on her mother's ranch in Arcadia. The young woman lived at a downtown hotel.

Miss Smith is charged with forging checks bearing the name of Mrs. Moreno DuBois, a friend of several years' standing. One $5 check was cashed at a local bank. At Redondo Beach a Western Union remittance for $120 was cashed, after Miss Smith had declared she was Mrs. DuBois and had been identified by a clerk of a local hotel, the prosecution charges.

Mrs. DuBois has declared that she did not sign the check and did not cash the remittance at Redondo Beach.

## Welcome Credit Men on Way to Big Convention.

Two hundred and fifty Eastern credit men arrived in this city last evening on their way to San Francisco, where they will attend the convention of the National Credit Men's Association, which will be held next week in the Bay City. The party arrived on two special trains, one over the Salt Lake Route and one on the Santa Fe.

The members of the party arrived in Riverside at 8 o'clock and spent a short time at the Mission Inn, where they had dinner. They then boarded their trains and came to this city. They will be entertained by local credit men today and tomorrow, and will then leave for the north. They will be accompanied to San Francisco by a delegation from Los Angeles on a special train on the Southern Pacific.

## POWER HERE A LOADSTONE.

[EXCLUSIVE DISPATCH.]

DEL MONTE, June 9.—The prospect of steadily advancing prices for coal and oil is causing Eastern manufacturers to look to the Pacific Coast, with its electric power generated from water at rates fixed by the local government. This was the declaration made tonight by Sylvester Weaver, president of the Los Angeles Chamber of Commerce, in addressing the convention of the Pacific Coast section of the National Electric Light Association at Hotel Del Monte. Heads of industrial concerns, bankers, chambers of commerce officials and newspaper editors are in attendance. Mr. Weaver based his statements on his recent survey of conditions on the Atlantic seaboard.

Robert Sibley, editor of the Journal of Electricity and Western Industry, predicted the oil supply of the United States will be exhausted in twelve years, and that California will have a population of 10,000,000 by 1950.

His conclusions were based on a thorough survey, which showed the plans of the public service industries of this State call for the building in the next ten years of power plants with a capacity of nearly 2,000,000 horse-power at a cost of $500,000,000.

"Over one-third of the total acreage now irrigated in California is served with water by pumping," said Mr. Sibley, "and future agricultural development is almost entirely dependent upon electrical service."

R. H. Ballard, formerly president of the association, reports that at the convention in Chicago the chief subject of conversation was the Colorado River development by the Southern California Edison Company.

"The consensus of opinion was that the job was by far the greatest from both financial and engineering standpoints that has ever been undertaken on the continent," Mr. Ballard said.

## PEN EXPERTS START WILL CASE BATTLE.

*Mrs. Jacquelin Signature Forged, Says One; Genuine, Assert Others.*

The battle of experts started in Judge McCormick's court yesterday to determine whether or not the purported last will of Mrs. Jean Way Jacquelin is genuine. Milton Carlson, handwriting expert, called by Miss Wilma Hynes, the adopted daughter of Mrs. Jacquelin, declared that Mrs. Jacquelin's signature to this document is a forgery. He was also prepared to show, he said, that a New York date line had been typed over an erased Los Angeles date line.

Attorneys Bicksler, Smith and Parke, representing Dr. Sidney S. Jacquelin, husband of the deceased, stipulated that a Los Angeles date line had been erased.

It is the contention of Attorneys Macdonald and Call that paragraph ten of the purported will was typed in after the signature was appended to the document. This refers to the inheritance tax on the Beacon-street home of Mrs. Jacquelin.

Two banking officials, experts in handwriting, have testified that Mrs. Jacquelin's signature is genuine. At the close of court Mr. Carlson was being cross-examined by Dr. Jacquelin's attorneys.

The estate of the deceased is valued at $80,000. The purported last will names Dr. Jacquelin, the surviving husband, as one of the principal heirs. In the first will, already probated, the revocation of which is sought by Dr. Jacquelin, Miss Hynes shared more largely in the estate.

## SUSPECT IN STOCK FRAUD ARRAIGNED.

*Broker Brought Here from East is Taken to Jail in Default of Bail.*

St. Lawrence Harris, a broker who was arrested in Baltimore on a charge of obtaining money under false pretenses and who was brought back to this city by Constable Charles R. Thomas, was arraigned before Judge McCormick yesterday. In default of $5000 bail he was committed to the County Jail.

On last May 18, an indictment was returned against the defendant by the grand jury, charging him with selling stock of the United Cigar Stores, Ltd., of Canada and other stock to W. W. Washburn of Ocean Park to the extent of $5525. Mr. Washburn asserts that misrepresentations regarding the value of the stock were made to him.

Another purported stock deal was made with Mrs. Kate Jackson, who lost $2550, it is stated. It is said that both Mr. Washburn and Mrs. Jackson were led to believe that Harris had a private wire direct from the New York Stock Exchange and received reports every morning.

## Temple Emanu-El to Hold Service of Confirmation.

Confirmation services will be held at 3 p.m. Sunday at Temple Emanu-El. The confirmants will be Gertrude Schwartz, Fannie Zlotnik, Jack Hartfield, Philip Cohn, Leonard Dwornik and Seymour Greenberger. The program follows:

Organ voluntary, holiday services, procession of confirmants, choir and Sunday-school will sing; welcome address to the confirmants, William Bearman, vice-president; taking out the Scroll, choir "Shma;" reading from the Torah, Miss Fannie Zlotnik; returning the Scroll; confirmation song, "Hark the Voice," choir and Sunday-school; opening prayer and floral offering, Miss Fannie Zlotnik, organ; address, "The Ten Commandments," Master Seymour Greenberger; address, "The Confirmation," Master Jack Hartfield; address, "The Mission of Israel," Master Leonard Dwornik; song, choir; sermon, Dr. E. Schrieber; examination; song; declaration of the principle of Judaism, Master Philip Cohn and class; Shma, choir (congregation standing;) address to parents, Miss Gertrude Schwartz; confirmants receive blessing from parents, (organ;) rabbi's blessing, Dr. Emanuel Schreiber; distribution of diplomas, Samuel Hersh, president of the congregation; services; song, "En Kelohemo;" benediction.

## GOOD-BY PERMANENT.

**Wife Says Husband Kissed Her and Left Small Sum; Wins Decree.**

Paul McCue kissed his wife, Estella McCue, good-by one day and gave her $2. Since that time, she told Judge Walton J. Wood in divorce proceedings yesterday, she has not seen him. The decree was granted. The incident took place in Arizona.


# Hamburger's Down-stairs Store

# Semi-Annual Clearance Sale

*One of the Busiest, Best Sales Ever Conducted in the Downstairs Store*

## 1500 Yards Fancy Voiles, 59

## Silk Dresses Reduced to Clear!

*Exceptional at*

**7.50**

You'll marvel at the materials and styles of these stunning silk dresses—and to think they may be had for only 7.50!

Taffetas, Georgettes, Crepes de Chine—also taffeta and georgette combinations—each most attractively trimmed in beads, embroidery and self trimming.

Shop early, for they're lovely, and, remember, the price is—just 7.50.

### White Serge Skirts, 6.95

Pleated models, of French and storm serge. These skirts are lovely, and so very fashionable with sports coats. Save on yours now, for they are excellent at only 6.95.

### New Voile Blouses, 1.50

Many, many pretty styles—each fashioned of lovely quality voile and daintily trimmed in various ways. You are sure to want several, for they are exceedingly attractive in styles, and decidedly low priced.

(Hamburger's—Downstairs Store—Today)

### An Important Friday Va

A new assortment of the prettiest fancy voiles imag... quality is excellent, and the patterns and colors th... yard wide and a wonderful value.

### Yard-Wide Bleached Muslin,

Heavy thread, closely woven bleached muslin at this pr... Account of the low price, there will be no phone or C. O. D. ...

### Butchers' Linen, 29c

Heavy quality, yard wide butchers' linen marked at this extremely low price for the Sale.

### Corduroys,

This strong, practical ... now at a decided ... inch width.

### Dress Gingham at 19c Yard

Save considerable on this splendid quality dress gingham. A ... assortment of attractive patterns. The 27 and 32 inch ... low price.

### Figured Sateen, 50c Yard

Many very pretty color combinations. Splendid quality ... this exceedingly low price. The 36-inch width.

### Figured Silks, 95c Yard

Yard wide figured silks—the colorings and designs are ... Superior quality—greatly underpriced.

### 3-pound Cotton Batts, 85c Each

Soft, fleecy, cotton comfort batts in 72x84 size, ready for ... Save considerable during this Sale.

### All-Wool Serge, 89c Yard

A one-day special in this all-wool serge. Shop early for ... your choice. The 36-inch width at only 89c yard.

### Wool Batiste, 98c Yard

Another item of special interest. The 36-inch wool ... light and dark colors. Save on several yards.

(Hamburger's—Downstairs Store—Today)

### New Neckwear, 95c

Organdie vestee and collar sets—sheer and dainty. Also attractive sets of lace and net. Many lovely styles and colors at this extremely low price.

### Silk Hose, 1.25

Good quality silk hose—black, white and brown. In 8½ to 10 sizes and excellent values.

### Lisle Hose, 50c

Women's fine lisle "Topsy" stockings in 8½ to 10 sizes. Black, white, gray and brown at this special price.

### Sateen Petticoats, 1.00

Of fancy striped sateen, also plain colors of lavender, green, brown. Extraordinary at 1.00.

### Envelope Chemise, 95c

Good quality muslin chemise, daintily trimmed in lace and embroidery. Sale price 95c.

### Dressing Sacques, 50c

Women's short dressing sacques of pretty percale. Considerably underpriced.

### 6x9 Grass Rugs, 2.95

Imported grass rugs—durable and effective. You may save on these during the Semi-Annual Clearance Sale. Ideal for sun porches and summer cottages.

*8x10-foot size.....5.95 9x12-foot size.....7.95*

### 6x9 Wool, Fibre Rugs, 7.95

Pretty and cheerful for bedrooms and many other uses. These, too, are low priced, according to size and quality.

*6x9-ft. size..... 9.95 8.3x10.6-ft. size.....10.95*
*9x12-ft. size.....11.95 9x9-ft. size.....12.95*
*8.3x10.6-ft. size.....13.95 9x12-ft. size.....14.95*

*9x12-ft. Straight Fibre Rugs.....14.95*
*9x12-ft. Twisted Weave Fibre Rugs.....14.95*

(Hamburger's—Downstairs Store—Today)

### Women's Kid and Ca... Pumps for Clearance—

Very attractive sports pumps of soft brown kid and ... one and two button strap styles, with military heels ... en's and misses' sizes—very exceptional!

### Women's White Canvas Oxfords,

Smart sports oxfords with tan leather trimmings. These ... ionable military heels and are splendid values at 3.45. ... misses' sizes.

### Women's Black Satin Slippers,

Pretty black satin instep strap slippers with baby French ... sizes for women and misses and very low priced at only ...

(Hamburger's—Downstairs Store—Today)

### Children's Dresses, 1.00

Pretty gingham dresses, also crepe rompers—stripes and solid colors. In 2 to 6 year sizes.

### Children's Hose, 50c

Black and white "Wunderhose"—excellent wearing stockings for boys and girls. Low priced.

### Bloomer U. Suits, 89c

Children's bloomer union suits of strong nainsook. Well taped and buttoned in back. In 2 to 8 sizes.

### New Ribbons, 10c Yd.

A very low price for satin and brocade ribbons. Lovely for lingerie.

### Children's Socks, 29c

Children's lisle socks, plain white and white with fancy colored cuff tops. One-half and three-quarter lengths in sizes 6 to 9, special at 29c pair.

(Hamburger's—Downstairs Store—Today)

### Men's Trousers, 1.95

An unusual offering—good-looking, well tailored trousers in a variety of neat gray patterns. Also superior quality khaki pants. A complete range of sizes and a noteworthy saving at this special sale price.

### Phoenix Sox, 50c

High grade mercerized lisle socks—the Phoenix make at this special price. White, navy, pearl, cordovan and black.

### Union Suits, 98c

Comfortable athletic union suits. Of white nainsook, cut full and roomy. Save on your summer's supply.

### Men's Handkerchiefs, 2 for 25c

Silk initial Japanette handkerchiefs with hemstitched borders. You'll want at least a dozen at this very special price.

### Boys' Pants, 50c

Wash pants of good-wearing linene and novelty mixtures. Good assortment of light and dark shades that will launder well. Sizes 5 to 15 at only 50c pair.

(Hamburger's—Downstairs Store—Today)

### Women's Outing Gowns, 95c

Just the proper weight and warmth for chilly ... marked at a decided saving. Neat stripes, double ... trimmed.

### Elastic Athletic Girdles, 1.19

Of good quality white or pink coutil, with wide side ... four supporters. Comfortable and very economical at only ...

### Calfskin Hand Bags, 1.95

Attractive calf and tooled leather hand bags, greatly ... the Clearance Sale.

They have strap handles and some styles have nickel ... Splendid values.

### Brushed Wool and Caracul, 1.00 Y...

This very popular and decidedly smart trimming now ... at 1.00 yard. Plain colors and also fancy striped effects.

### Boys' Wash Suits, 1.95

Splendid quality wash suits for lads of 3 to 6 years. ... striped galatea, linene and twill in middy, Oliver Twist ... styles. Save on several, for the price is exceptionally low.

(Hamburger's—Downstairs Store—Today)